

**PUBLIX FACILITIES DESIGN DEPARTMENT**

DAVID W. BEEBE, PE  
ARCHITECT FL REG. 11187  
DAVID RUBIN, PE  
ARCHITECT FL REG. 12432  
AL REG. 6234  
TN REG. 103497  
VA REG. 6401817097

JOHN W. KITCHENS, PE  
CIVIL MECHANICAL FL REG. 45277  
GA REG. 80821  
SC REG. 16340  
AL REG. 20832  
TN REG. 101507

PAUL C. HARMAN, PE  
STRUCTURAL FL REG. 13199  
GA REG. 27740  
SC REG. 21754  
AL REG. 24905  
TN REG. 101862  
NC REG. 39873  
VA REG. 040205922

JOHN J. CARAMALIS, PE  
MECHANICAL FL REG. 43889  
GA REG. 621248  
SC REG. 16021  
TN REG. 106507  
VA REG. 0402059478

ANTHONY CLEMENTI, PE  
MECHANICAL FL REG. 54781  
GA REG. 31882  
SC REG. 25591  
AL REG. 28489  
TN REG. 111382  
NC REG. 039864  
VA REG. 0402059437

RAYMOND J. SIRIANNI, PE  
ELECTRICAL FL REG. 54085  
GA REG. 620508  
SC REG. 19743  
AL REG. 23905  
TN REG. 108038  
NC REG. 039863  
VA REG. 040205378

© COPYRIGHT 2018  
PUBLIX SUPER MARKETS, INC.

THESE CONSTRUCTION DOCUMENTS ARE THE PROPERTY OF PUBLIX SUPER MARKETS, INC. AND ARE NOT TO BE COPIED OR REPRODUCED FOR ANY SPECIFIC BUILDING WITHOUT WRITTEN PERMISSION. THESE DRAWINGS SHALL NOT BE DISSEMINATED WITHOUT PRIOR WRITTEN PERMISSION OF PUBLIX SUPER MARKETS, INC.

THE DESIGN INDICATED IN THESE CONSTRUCTION DOCUMENTS DOES TO THE BEST OF MY KNOWLEDGE, INFORMATION, AND BELIEF, COMPLY WITH THE APPLICABLE MINIMUM BUILDING CODES.

PLOT DATE:  
August 21 2018

No.	Description	Date

STORE NUMBER  
**1687**  
Tattersall Park  
US 280 & Highway 19  
Hoover  
Shelby Co., AL

**48.10**  
V1814.2018  
SIENNA LITE

ENLARGED  
MEAT, SEAFOOD  
& APRON'S

As indicated

**E9.1c**

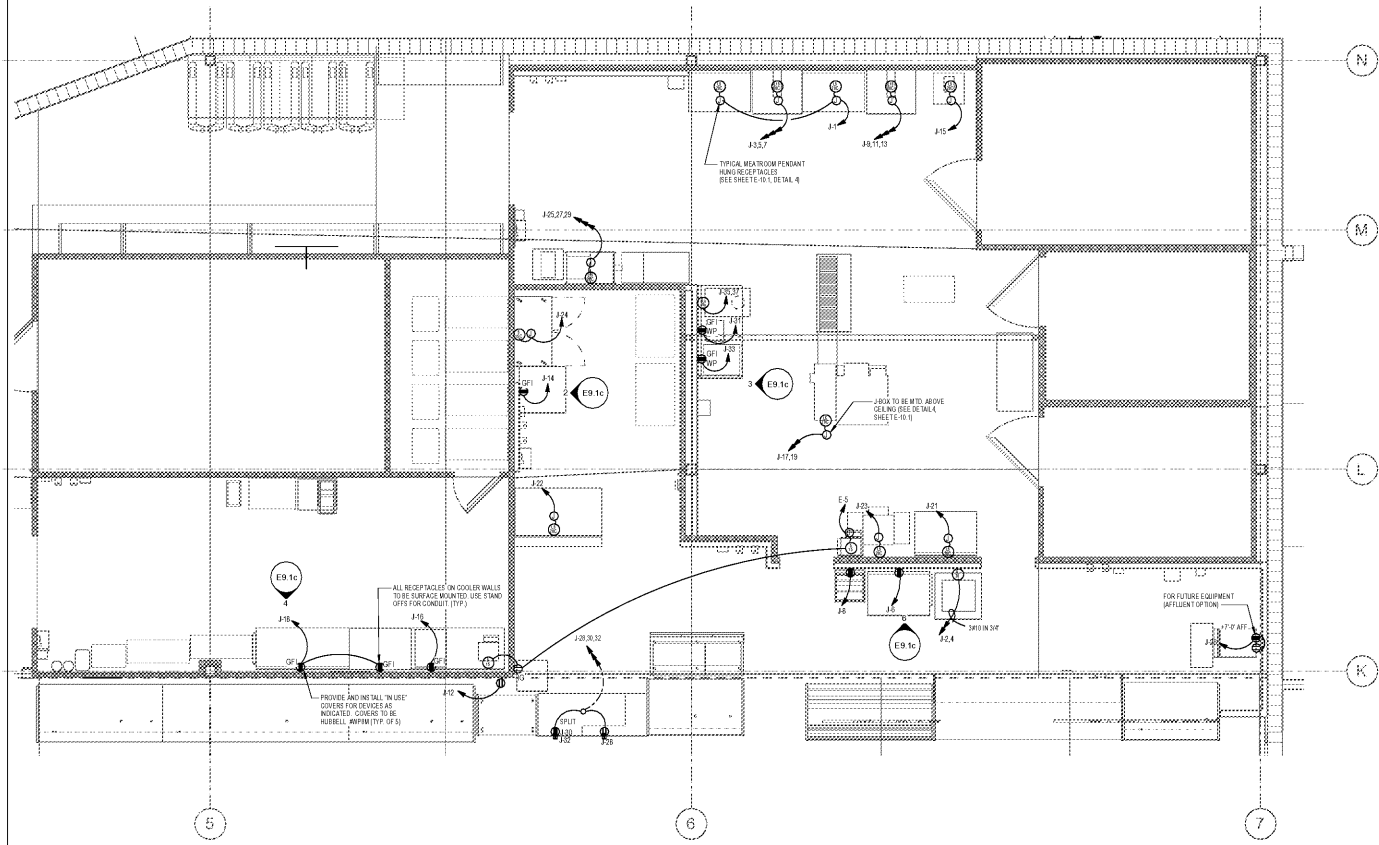

**1**  
E9.1c  
ELECTRICAL POWER PLAN ENLARGED MEAT, SEAFOOD & APRON'S  
SCALE: 1/4" = 1'-0"

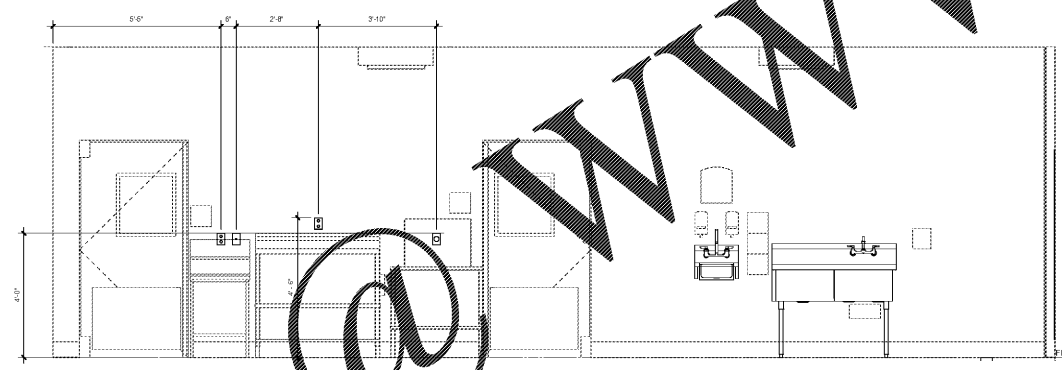

**6**  
E9.1c  
MEAT AND SEAFOOD  
SCALE: 1/4" = 1'-0"

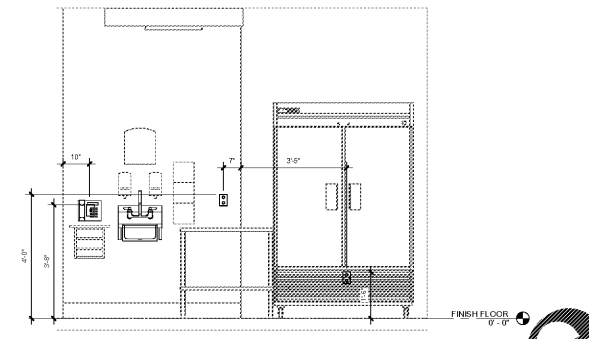

**2**  
E9.1c  
APRONS  
SCALE: 1/4" = 1'-0"

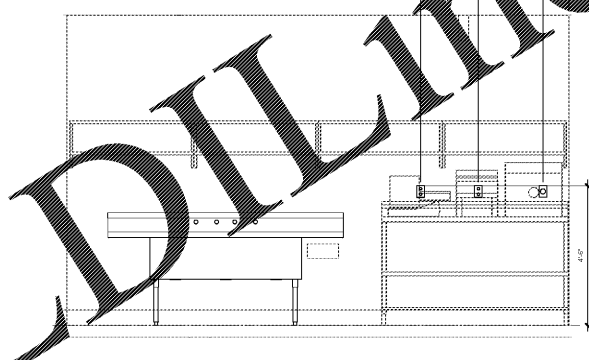

**3**  
E9.1c  
MEAT AND SEAFOOD  
SCALE: 1/2" = 1'-0"

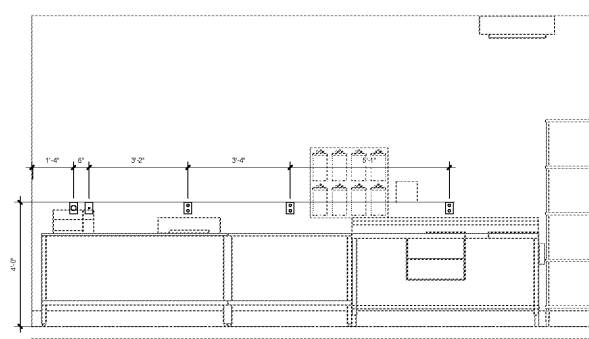

**4**  
E9.1c  
MEAT AND SEAFOOD  
SCALE: 1/2" = 1'-0"

**GENERAL NOTES**

1. ALL INSTALLED CIRCUITS REQUIRE AN EQUIPMENT GROUND CONDUCTOR REGARDLESS OF WIRE COUNT SHOWN ON DRAWING.
  2. ISOLATED GROUND CIRCUITS ARE TO BE IN ADDITION TO EQUIPMENT GROUND CONDUCTORS AND SHALL BE CONNECTED TO AN ISOLATED GROUND BUS IN ITS RESPECTIVE PANEL.
  3. ELECTRICAL CONTRACTOR INSTALLATION TO MEET ALL APPLICABLE CODES AND THE REQUIREMENTS OF THIS I.E.C. ADOPTED BY THE A.H.J.
  4. CONTRACTOR TO PROVIDE BREAKER NUMBERS, TIES FOR ALL CIRCUITS, AND TYPING SHARED NEUTRAL TO COMPLY WITH WITHIN SECTION 401.1.
  5. ALL RECEPTACLES SERVED BY 120V CIRCUIT BREAKER SHALL HAVE A "GFCI PROTECTED" LABEL AFFIXED TO THE COVER PLATE. SAME SHALL BE PROVIDED BY ELECTRICAL CONTRACTOR.
  6. NO WIREWAYS, OUTRIGS, TROUSERS, ETC. PERMITTED.
  7. NO GFCI: A MAX. OF 1' IF SHALL BE PERMITTED TO BE USED FOR LIGHTING TRIM ONLY. LACK OF OR UNCORRECTLY INSTALLED AN EQUIPMENT GROUND CONDUCTOR REGARDLESS OF LENGTH IN ADDITION TO GFCI SHALL BE USED FOR POWER WIRING OR BE BANNED INSIDE STUD WALLS. NO OTHER USES OF NO GFCI SHALL BE PERMITTED UNLESS SPECIFICALLY NOTED.
  8. ELECTRICAL CONTRACTOR INSTALLATION TO MEET THE REQUIREMENTS OF THE FLORIDA WIRING CODE (FWC) SECTION 401.1 FOR VOLTAGE DROP.
  9. ALL WALKER DUCTS SHALL HAVE INSETS AT 12" O.C.
  10. ELECTRICAL CONTRACTOR TO PROVIDE OWNER WITH RECORDS DRAWINGS AND SPECIFICATIONS AND MAIN PANEL SHALL BE LOCATED IN BOOKSHELF LOCATION SECTION 401.1.1 AND 401.1.2 AND 401.1.3.
  11. CONTRACTOR TO PROVIDE SEAL TITE CONNECTIONS IN ALL MET CONNECTIONS.
  12. CONTRACTOR IS PERMITTED TO RUN CONDUITS UNDER SLAB IF BELOW SLAB RUN WHEN POSSIBLE UNLESS NOTED OTHERWISE. SEE 05.04.20.2001.01.1.
  13. CONTRACTOR TO LABEL ALL ELECTRICAL DEVICES WITH PANEL AND CIRCUIT NUMBER DESIGNATION.
  14. MOUNTING HEIGHT FOR ALL ELECTRICAL DEVICES UTILIZING A FLUSH MOUNT SHALL BE TO THE TOP OF THE DEVICE. SUCH DEVICES INCLUDE BUT ARE NOT LIMITED TO: LIGHT FIXTURES, RECEPTACLES, PANELS, SWITCHES, FAN HORNES OR TROUSERS, VOLUME CONTROLS, TELECOM DEVICES.
- CONTRACTOR SHALL COORD WITH ALL OTHER TRADES TO AVOID CONFLICTS. THESE SHALL BE SPREADSHEETS TO BE INSTALLED PRIOR TO EQUIPMENT COORDINATION SHALL INCLUDE: PANEL, CHANGES, ETC. OR FUTURE DEVICES. ETC. LABELS OF DEVICES, LOCATION OF DEVICES, THE FINISH AND LOCATION OF FINISH PANELS, ETC.
15. ALL LOW VOLTAGE AND/OR HIGH VOLTAGE TRACES THAT ARE USED SHALL BE INSTALLED IN A MANUFACTURER'S APPROVED LOCATION. COORDINATE EXACT LOCATION WITH EQUIPMENT PLANS PRIOR TO INSTALLATION.

Order Plans

@

WWW.LDIDLINE.COM