

1 DELI ISLAND  
SCALE: 1/2" = 1'-0"

3 DELI ISLAND  
SCALE: 1/2" = 1'-0"

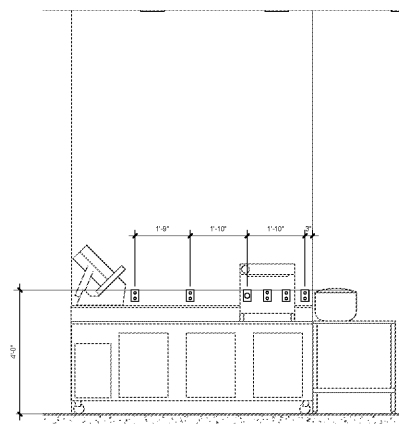

4 DELI ISLAND  
SCALE: 1/2" = 1'-0"

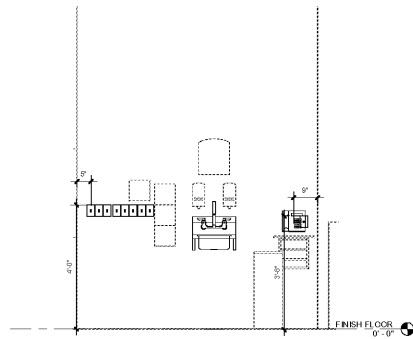

9 DELI ISLAND  
SCALE: 1/2" = 1'-0"

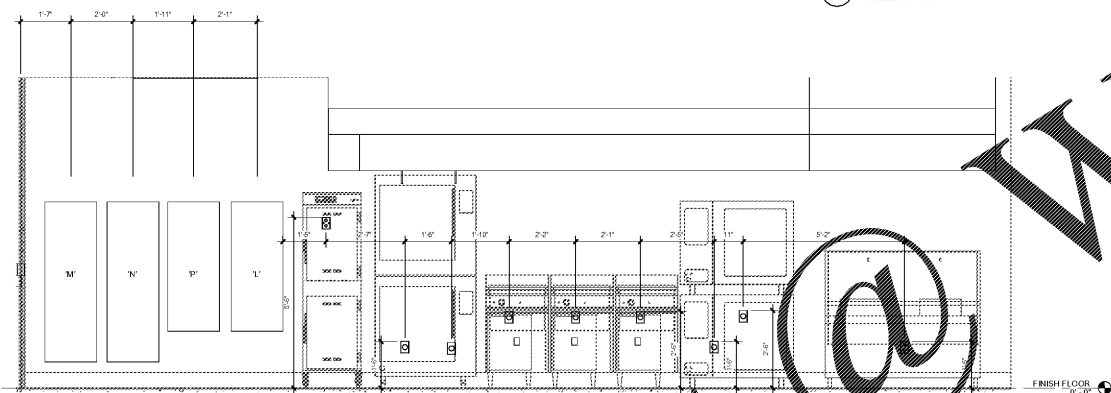

5 DELI PREP  
SCALE: 1/2" = 1'-0"

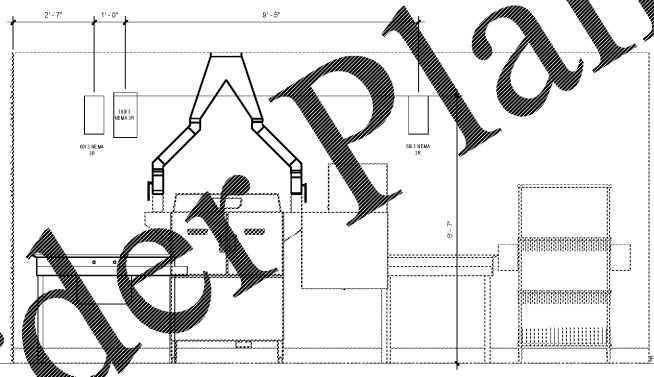

6 DELI PREP  
SCALE: 1/2" = 1'-0"

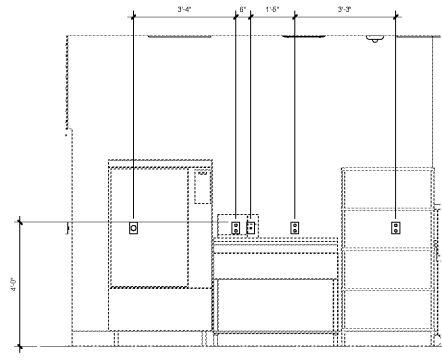

7 DELI PREP  
SCALE: 1/2" = 1'-0"

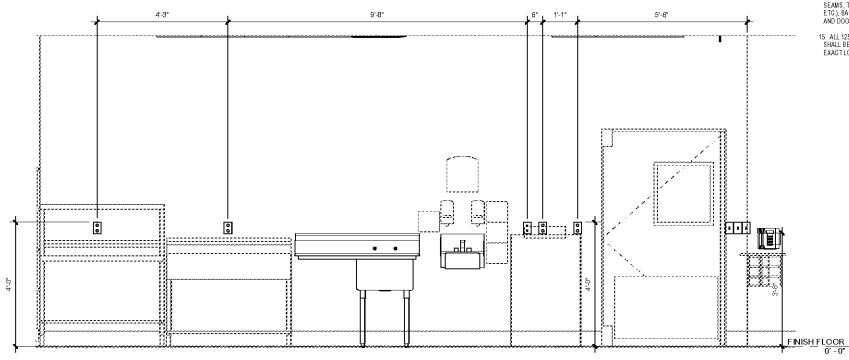

8 DELI PREP  
SCALE: 1/2" = 1'-0"

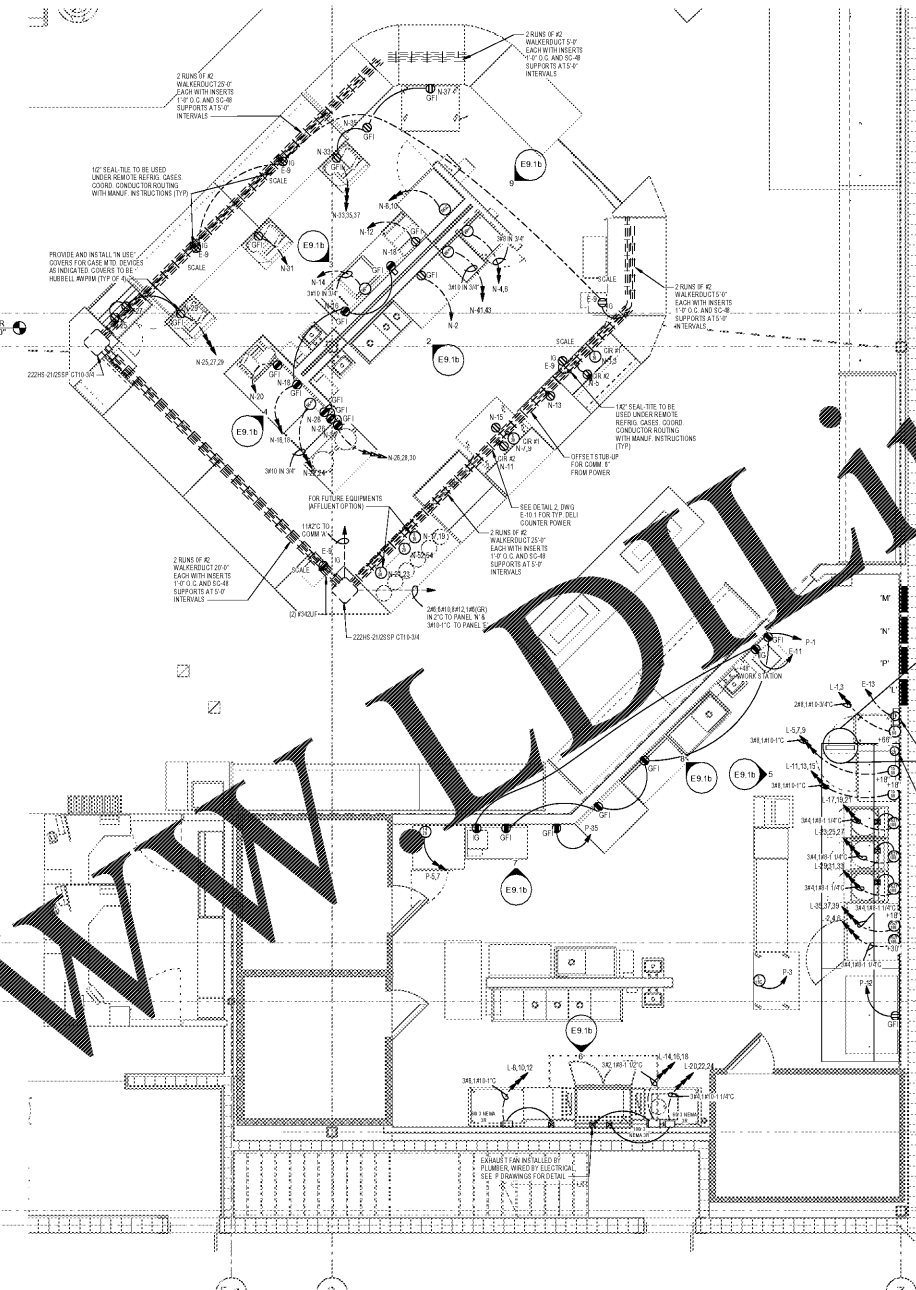

1 ELECTRICAL POWER PLAN ENLARGED CAFE & DELI  
SCALE: 1/4" = 1'-0"

- GENERAL NOTES**
1. ALL WALKER CIRCUITS REQUIRE AN EQUIPMENT GROUND CONDUCTOR REGARDLESS OF WIRE COUNT SHOWN ON DRAWING.
  2. ISOLATED GROUND CIRCUITS ARE TO BE IN ADDITION TO EQUIPMENT GROUNDING CONDUCTORS AND SHALL BE CONNECTED TO AN ISOLATED GROUND BUS IN ITS RESPECTIVE PANEL.
  3. ELECTRICAL CONTRACTOR INSTALLATION TO BE FULLY COMPLIED WITH THE A.C. CODE.
  4. CONTRACTOR TO PROVIDE DRAGGING HANDLE TIE FOR ALL CIRCUITS (STANDARD HANDLE NEUTRAL TO COMPLY WITH WIRING SECTION 214.4).
  5. ALL RECEIPT TABLES SERVED BY GFCI CIRCUIT BREAKERS SHALL HAVE A GFCI PROVIDED LABEL AFFIXED TO THE COVER PLATE. LABELS SHALL BE PROVIDED BY ELECTRICAL CONTRACTOR.
  6. NO WIREWAYS, GUTTERS, TROUGH, ETC. PERMITTED.
  7. NO CABLE:  
A MAX. OF 1/2" SHALL BE PERMITTED TO BE USED FOR LIGHTING WIRING. ONLY 1/2" RIGID OR LENGTH SHALL INCLUDE AN EQUIPMENT GROUND CONDUCTOR REGARDLESS OF LENGTH. IN ADDITION, NO CABLE SHALL BE USED FOR THE SERVICE DRAIN SWITCHES FOR WALLS. NO OVERLAP OF NO CABLE SHALL BE PERMITTED UNLESS SPECIALLY NOTED.
  8. ELECTRICAL CONTRACTOR INSTALLATION TO MEET THE REQUIREMENTS OF THE GREEN BUDGET CODE (GBC) SECTION 408.6.3 FOR VOLTAGE DROP.
  9. ALL WALKER DUCT RUNS SHALL INSERT AT 12" O.C.
  10. ELECTRICAL CONTRACTOR TO PROVIDE OWNER WITH RECORD DRAWINGS AND OPERATING AND MAINTENANCE MANUALS. SEE DETAIL BOOK PER SPECIFICATION SECTION 1910 AND 1919 AND DETAIL BOOK PER SPECIFICATION SECTION 408.6.1 AND 408.6.2.
  11. CONTRACTOR TO PROVIDE SEAL-TITE CONNECTIONS IN ALL WET LOCATIONS.
  12. CONTRACTOR IS PERMITTED TO RUN CONDUITS UNDER SLAB IF BELOW GRADE WHEN NECESSARY. SEE DETAIL 208.1.1.
  13. CONTRACTOR TO LABEL ALL ELECTRICAL DEVICES WITH PANEL AND CIRCUIT NUMBER DESIGNATION.
  14. MOUNTING HEIGHTS FOR ALL ELECTRICAL DEVICES UTILIZING A FLUSH MOUNT SHALL BE TO THE TOP OF THE DEVICE. OVERHEAD DEVICES SHALL BE TO THE CENTERLINE.
  15. ALL 120V 15AMP AND 20AMP RECEPTACLES THAT ARE GFCI SHALL BE INSTALLED IN A READILY ACCESSIBLE LOCATION. COORDINATE EXACT LOCATION WITH EQUIPMENT FURNISHERS TO AVOID IN-CONFLICT.

PLOT DATE:  
August 21 2018

No.	Description	Date

STORE NUMBER  
1687  
Tattersall Park  
US 280 & Highway 19  
Hoover  
Shelby Co., AL

48.10  
V814.2018  
SIENNA LITE

ENLARGED  
CAFE & DELI

As indicated

E9.1b

Order Plans @

WWW.DIline.com