

PROJECT: 1687
TATTERSALL PARK
1800 HWY 19, HOOPER, AL 36030

DATE: 08/21/2018

DESIGNER: JOHN W. KITCHENS, PE
CHECKER: DAVID R. BEEBE, PE
DRAWN BY: DAVID R. BEEBE

GA REG. 11277
FL REG. 12432
AL REG. 6234
TN REG. 103497
NC REG. 940107097
VA REG. 940295478

PAUL C. HARMAN, PE
STRUCTURAL FL. REG. 53909
GA REG. 27740
SC REG. 21754
AL REG. 24905
TN REG. 101962
NC REG. 39873
VA REG. 940295022

JOHN J. CARAMALIS, PE
MECHANICAL FL. REG. 43889
GA REG. 921248
SC REG. 16221
AL REG. 20681
TN REG. 106507
VA REG. 940295478

ANTHONY CLEMENTI, PE
MECHANICAL FL. REG. 54781
GA REG. 31862
SC REG. 25591
AL REG. 28489
TN REG. 111362
NC REG. 639644
VA REG. 940295437

RAYMOND J. SIRIANNI, PE
ELECTRICAL FL. REG. 54085
GA REG. 92508
SC REG. 19743
AL REG. 23965
TN REG. 108038
NC REG. 639963
VA REG. 940295378

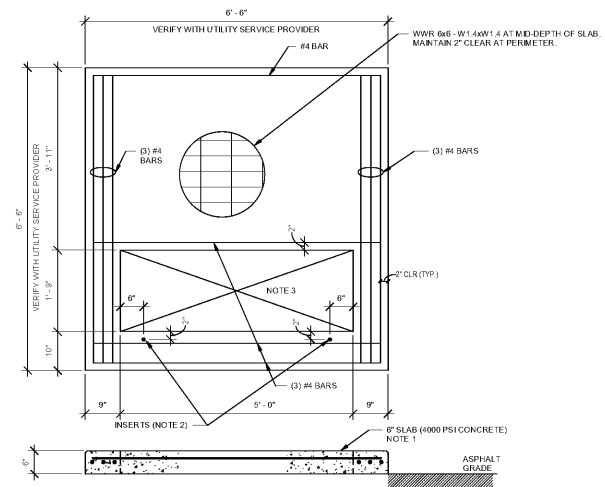
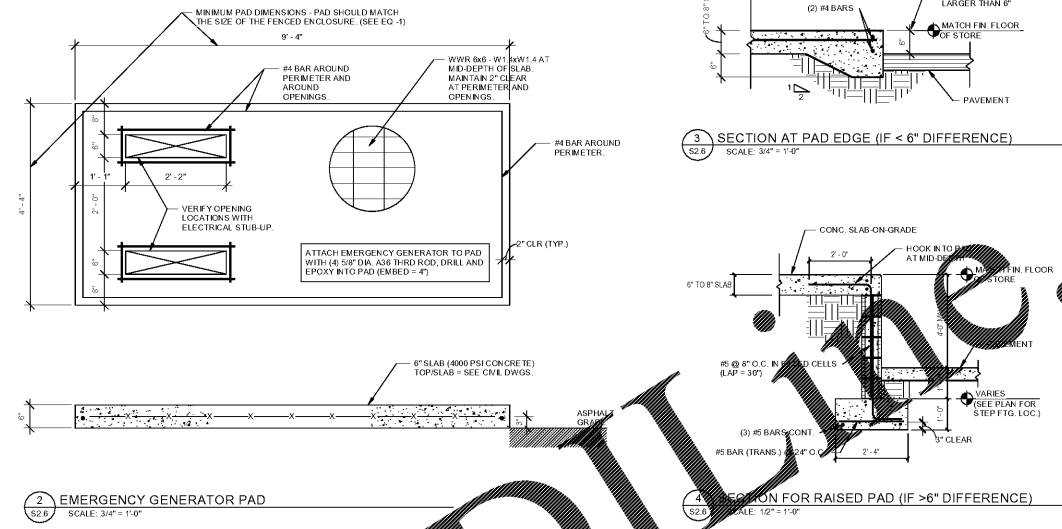

TRANSFORMER PAD NOTES:

- PAD MUST BE INSPECTED BY UTILITY PROVIDER BEFORE CONCRETE IS POURED.
- PROVIDE AND INSTALL DAYTON SUPERIOR THREADED INSERT 1/2" MAS #501-21859-3. VERIFY SIZE WITH UTILITY PROVIDER.
- REINFORCEMENT BARS AND WWR MUST HAVE 2" COVER FROM TOP AND SIDES OF THE PAD AROUND THE OPENING. EXPOSED WIRE MESH IS NOT ACCEPTABLE.

5 TRANSFORMER PAD (IF APPLICABLE)
SCALE: 3/4" = 1'-0"

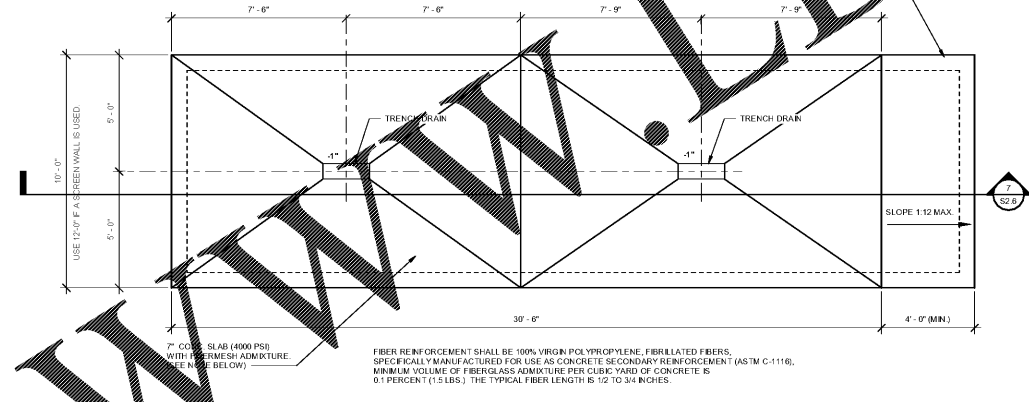

6 COMPACTOR SLAB FOUNDATION PLAN
SCALE: 3/4" = 1'-0"

7 COMPACTOR SLAB SECTION
SCALE: 3/4" = 1'-0"

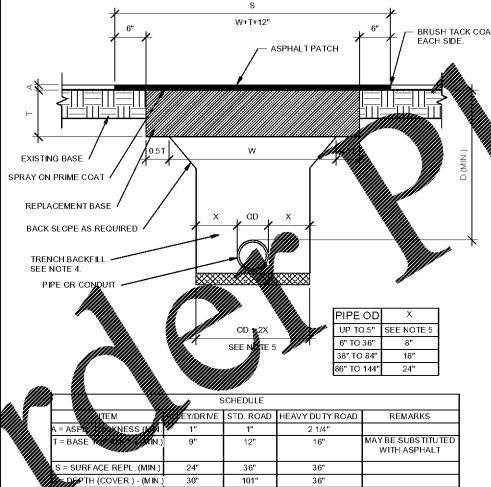

NOTES:

- FOR USE WHERE PERMISSION HAS BEEN GRANTED FOR "OPEN CUT" INSTALLATIONS.
- REPLACEMENT BASE AND TRENCH BACKFILL SHALL BE PLACED IN 6" LIFTS. EACH LIFT COMPACTED TO 88 PERCENT STANDARD PROCTOR.
- PAVEMENT JOINTS SHALL BE MECHANICALLY SAW CUT.
- BASE MATERIAL SHALL BE LIME ROCK, SHEL, OR CRUSHED (RECLAIMED) CONCRETE TO MATCH BASE MATERIAL, BUT OF THICKNESS SHOWN HERE.
- FOR PERSONNELS LESS THAN 6" OD, BITCH WIDTH MAY BE REDUCED TO WIDTH OF THE MECHANICAL TAMPER IF BACKFILLED WITH DRY 1.5 SAND/CEMENT MIX OR OTHER APPROVED MATERIAL TO 4" ABOVE PIPE.

8 PAVEMENT RESTORATION DETAIL
SCALE: 1" = 1'-0"

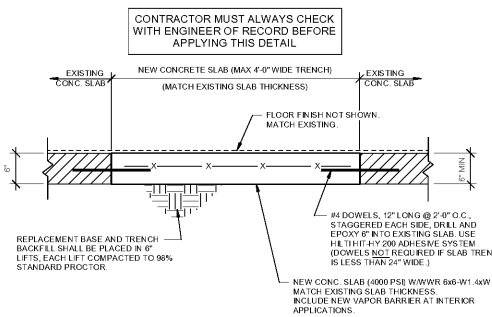

9 SLAB PATCHING DETAIL
SCALE: 1" = 1'-0"

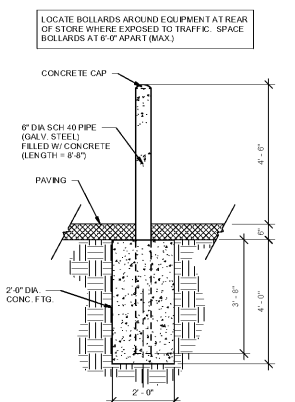

10 REAR & SIDE BOLLARD DETAIL
SCALE: 1/2" = 1'-0"

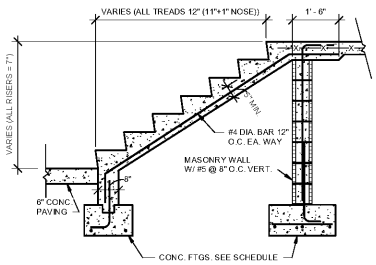

11 STAIR SECTION (IF NEEDED)
SCALE: 1/2" = 1'-0"

© COPYRIGHT 2018
PUBLIX SUPER MARKETS, INC.

THESE CONSTRUCTION DOCUMENTS ARE THE PROPERTY OF PUBLIX SUPER MARKETS, INC. AND ARE NOT TO BE COPIED OR REUSED FOR ANY SPECIFIC BUILDING WITHOUT WRITTEN PERMISSION. THESE DRAWINGS SHALL NOT BE DISCLOSED WITHOUT PRIOR WRITTEN PERMISSION OF PUBLIX SUPER MARKETS, INC.

THE DESIGN INDICATED IN THESE CONSTRUCTION DOCUMENTS IS TO THE BEST OF MY KNOWLEDGE, INFORMATION, AND BELIEF, COMPLY WITH THE APPLICABLE MINIMUM BUILDING CODES.

PLOT DATE:
August 21 2018

| No. | Description | Date |
|-----|-------------|------|
| | | |
| | | |
| | | |
| | | |

STORE NUMBER
1687
Tattersall Park
US 280 & Highway 19
Hooper
Shelby Co., AL
48.10
1/8/18/2018
SIENNA LITE

EXTERIOR PADS AND DETAILS

As indicated

S2.6

Order Plans

@

WWW.DLINE.COM