

**PUBLIX FACILITIES DESIGN DEPARTMENT**

- DAVID W. BEEBE, PE**  
ARCHITECT FL REG. 11187  
DAVID W. BEEBE, PE  
ARCHITECT FL REG. 11187  
GA REG. 2177  
AL REG. 6234  
TN REG. 103497  
VA REG. 12432  
NC REG. 84010709
- JOHN W. KITCHENS, PE**  
STRUCTURAL FL REG. 45277  
GA REG. 80251  
SC REG. 16340  
TN REG. 26862  
TN REG. 101507
- PAUL C. HARMAN, PE**  
STRUCTURAL FL REG. 51549  
GA REG. 27740  
SC REG. 21754  
AL REG. 24905  
TN REG. 101862  
NC REG. 39873  
VA REG. 040205922
- JOHN J. CARAMALIS, PE**  
MECHANICAL FL REG. 43889  
GA REG. 921248  
SC REG. 16221  
TN REG. 106507  
VA REG. 040205478
- ANTHONY CLEMENTI, PE**  
MECHANICAL FL REG. 54781  
GA REG. 31882  
SC REG. 25591  
AL REG. 28489  
TN REG. 111382  
NC REG. 039984  
VA REG. 040205937
- RAYMOND J. SIRIANNI, PE**  
ELECTRICAL FL REG. 54085  
GA REG. 92508  
SC REG. 19743  
AL REG. 23905  
TN REG. 108038  
NC REG. 039983  
VA REG. 040205379

© COPYRIGHT 2018  
PUBLIX SUPER MARKETS, INC.  
THESE CONSTRUCTION DOCUMENTS ARE THE PROPERTY OF PUBLIX SUPER MARKETS, INC. AND ARE NOT TO BE COPIED OR REPRODUCED FOR ANY SPECIFIC BUILDING WITHOUT WRITTEN PERMISSION. THESE DRAWINGS SHALL NOT BE DISSEMINATED WITHOUT PRIOR WRITTEN PERMISSION OF PUBLIX SUPER MARKETS, INC.  
THE DESIGN INDICATED IN THESE CONSTRUCTION DOCUMENTS DOES TO THE BEST OF MY KNOWLEDGE, INFORMATION, AND BELIEF, COMPLY WITH THE APPLICABLE MINIMUM BUILDING CODES.

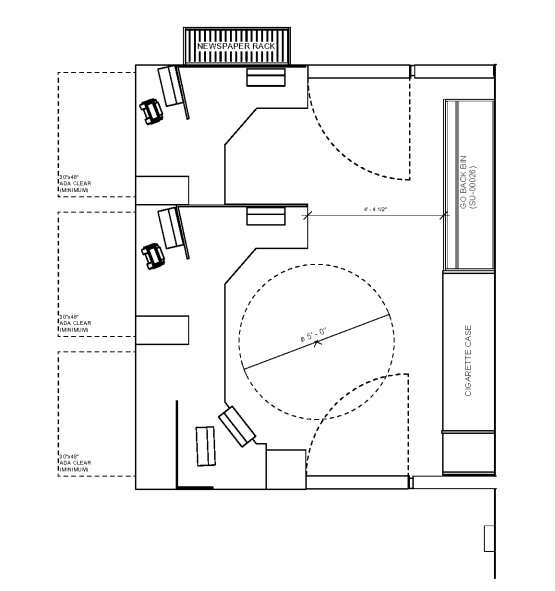
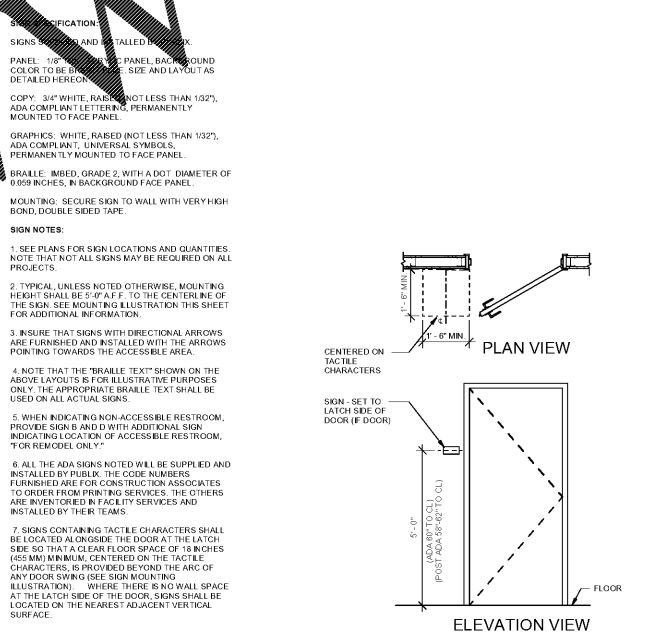
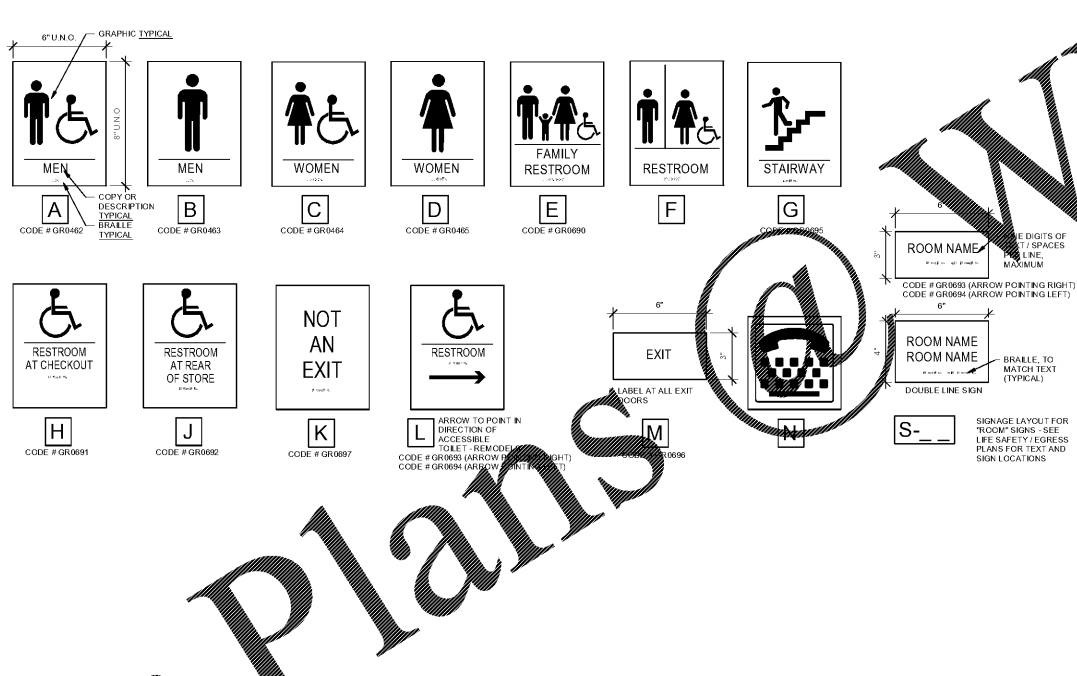
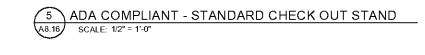
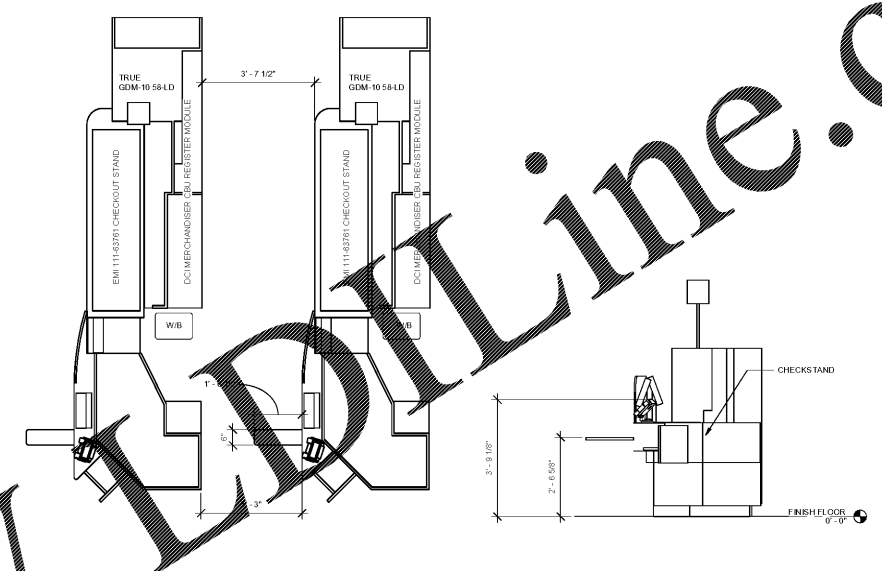
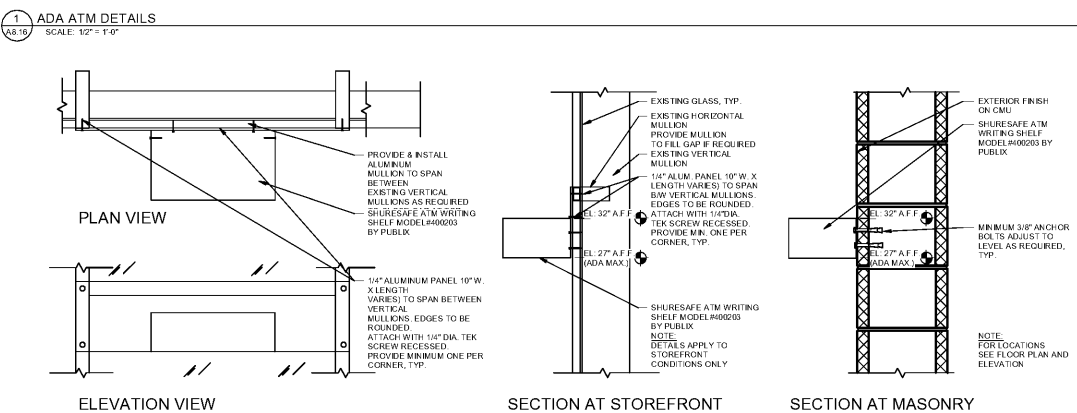
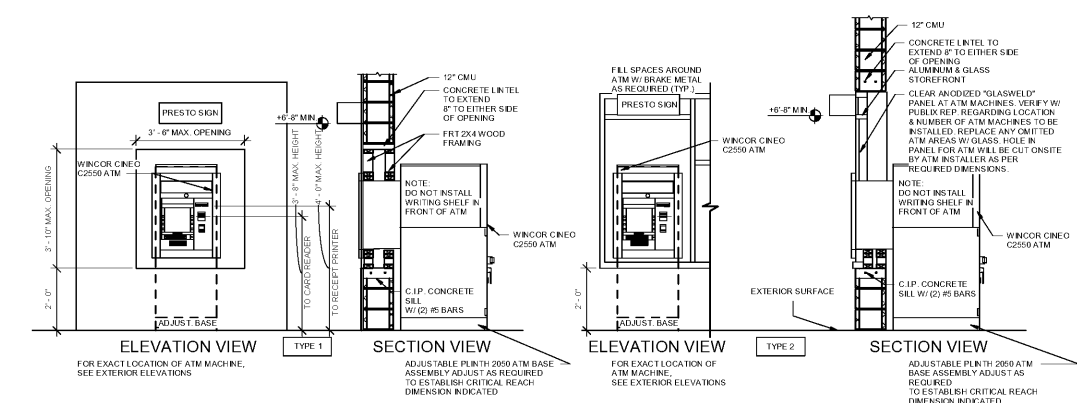

PLOT DATE:  
August 21 2018

No.	Description	Date

STORE NUMBER  
**1687**  
Tattersall Park  
US 280 & Highway 19  
Hoover  
Shelby Co., AL

**48.10**  
V814.2018  
SIENNA LITE

ADA DETAILS

As indicated

**A8.16**

Order Plans