FINISHES & COLORS LEGEND (SIENNA & SIENNA LITE)

IP-	INTERIOR PAINT
IP-1	SHERWIN WILLIAMS SW 6102 PORTABELLO
IP-2	SHERWIN WILLIAMS SW 0042 RUSKIN ROOM GREEN
IP-3	(NOT USED)
IP-4	SHERWIN WILLIAMS SW 6119 ANTIQUE WHITE
IP-5	SHERWIN WILLIAMS SW 6674 JONQUIL
IP-6	SHERWIN WILLIAMS SW 6516 DOWN POUR
IP-7	SHERWIN WILLIAMS SW 6360 FOLKSY GOLD
IP-8	SHERWIN WILLIAMS SW 6431 LEAP FROG
IP-9	(NOT USED)
IP-10	SHERWIN WILLIAMS SW 6716 DANCING GREEN
IP-11	SHERWIN WILLIAMS SW 6228 REFUGE
IP-12	SHERWIN WILLIAMS SW 6206 OYSTER BAY
IP-13	SHERWIN WILLIAMS SW 6321 RED BAY
IP-14	SHERWIN WILLIAMS SW 7069 IRON ORE
IP-15	SHERWIN WILLIAMS SW 6116 TATAMI TAN
IP-16	(NOT USED)
IP-17	SHERWIN WILLIAMS SW 6307 FINE WINE
IP-18	SHERWIN WILLIAMS SW 6146 BAKED CLAY
IP-19	SHERWIN WILLIAMS SW 6668 SAFETY RED
IP-20	SHERWIN WILLIAMS ALKYD PRIMER
IP-21	SHERWIN WILLIAMS SW 6254 LAZY GRAY
IP-22	SHERWIN WILLIAMS SW 7006 EXTRA WHITE
IP-23	(NOT USED)
IP-24	SHERWIN WILLIAMS SW 0011 CREWEL TAN
IP-25	(NOT USED)
IP-26	(NOT USED)
IP-27	SHERWIN WILLIAMS SW 6515 LEISURE BLUE
IP-28	SHERWIN WILLIAMS SW 6527 BLISSFUL BLUE
IP-MA	MATCH EXISTING ADJACENT COLOR
IP-EX	EXISTING PAINT COLOR TO REMAIN
PL-	PLASTIC LAMINATE
PL-1	(NOT USED)
PL-2	(NOT USED)
PL-3	WILSONART ALUMASTEEL 6277 TYPE 418
PL-4	WILSONART #7939K-18 "BLOND ECHO"
PL-5	WILSONART #7951K-18 "ASIAN SUN"
PL-6	(NOT USED)
PL-7	WILSONART #7209K-78 "NEPAL TEAK"
PL-8	WILSONART #4673-60 "SAFFRON TIGRIS"
PL-9	WILSONART #4912-38 "GILDED MESH"
PL-10	WILSONART #4548-07 "KALAHARI TOPAZ"
PL-11	WILSONART #7962K-18 "ALOE"
PL-12	CANPLAST #K098S9 "BRUSHED ALUMINUM" E.B.
PL-13	WILSONART #7941K-18 "TAN ECHO"
PL-14	ACROVYN CHAMELEON WALL PROTECTION - # 410 "BRUSHED SILVER"
PL-MA	NEW PLASTIC LAMINATE TO MATCH EXISTING
PL-EX	EXISTING PLASTIC LAMINATE TO REMAIN
FRP-	FIBERGLASS REINFORCED PLASTIC
FRP-1	SEQUENTIA "STRUCTOGLAS FRP/R" - "ALMOND" MARLITE "STANDARD FRP" - "IVORY" GLASTEEL "GLASLINER FRP" - "IVORY" CRANE COMPOSITES (KEMLITE) "FIRE-X GLASBORD" - "COLONIAL WHITE"
FRP-2	SEQUENTIA "STRUCTOGLAS FRP/R" - "WHITE" MARLITE "STANDARD FRP" - "WHITE" GLASTEEL "GLASLINER FRP" - "BRIGHT WHITE" CRANE COMPOSITES (KEMLITE) "FIRE-X GLASBORD" - "WHITE"
FRP-3	SEQUENTIA "STRUCTOGLAS FRP/R" - "GRAY" MARLITE "STANDARD FRP" - "LIGHT GRAY" GLASTEEL "GLASLINER FRP" - "LIGHT GRAY" CRANE COMPOSITES (KEMLITE) "FIRE-X GLASBORD" - "PEARL GRAY"
FRP-EX	EXISTING FRP PANELS TO REMAIN
FRP-MA	NEW FRP PANELS TO MATCH EXISTING NOTE: ALL GAS PIPING TO BE PAINTED SAFETY YELLOW
CW-	COOLER WALL/FREEZER PANEL FINISH:
CW-A	COOLER WALL/FREEZER PANEL - EMBOSSED ALUMINUM FINISH
CW-S	COOLER WALL/FREEZER PANEL - STAINLESS STEEL FINISH
CW-W	COOLER WALL/FREEZER PANEL - WHITE FINISH
CW-EX	COOLER WALL/FREEZER PANEL - EXISTING TO REMAIN
	METAL FINISHES
SS-1	STAINLESS STEEL
SS-EX	EXISTING STAINLESS STEEL FINISH TO REMAIN
GL-1	GALVANIZED STEEL
	CERAMIC TILE
TP- FT-	CERAMIC & FLOOR TILE PATTERN - SEE CORRESPONDING DETAIL IN PUBLIX TILE PATTERN MANUAL AT http://corporate.publix.com/business/design-and-construction
TP-EX	EXISTING CERAMIC TILE TO REMAIN
TP-MA	NEW CERAMIC TILE TO MATCH EXISTING
	WALL BASE
VB-1	VINYL BASE - 6" COVED "JOHNSONITE #49 BEIGE" OR EQUAL
VB-2	VINYL BASE - 4" COVED (MEDIUM GRAY)
VB-3	VINYL BASE - 6" COVED (MEDIUM GRAY)
WB-1	WOOD BASE - 4" (MEDIUM GRAY)
MB-1	NEW 4" MMA BASE
SS-6	STAINLESS STEEL BASE - 6" COVED
NB-MA	NEW BASE TO MATCH EXISTING ADJACENT
	MISCELLANEOUS
TLP-1	ALL TOILET PARTITIONS TO BE: SCRANTON "LINEN" OR GLOBAL "CREAM" OR MILLS/BRADLEY "LINEN" OR AMPCO "MOCHA"
WD-1	TONGUE AND GROOVE PLANKING - 1/2" THICK BY 4" WIDE, V-JOINT LONGLEAF SOUTHERN PINE, S4S FINISH - M/WWAX WOOD FINISH "GOLDEN PECAN 245"
WD-2	(NOT USED)
W/C-EX	EXISTING WALL COVERING TO REMAIN
QZ-1	QUARTZ RESIN SOLID SURFACE - CAMBRIA, DESERT COLLECTION, CHERYBROOK (50M THICK - MITRED EDGE)
AM-1	ACCENT MATERIAL PROVIDED BY PUBLIX, SEE PUBLIX REPRESENTATIVE FOR MORE INFORMATION.
FROST	FROSTED GLASS DECORATIVE FILM - 3M FASARA GLASS FINISHES - CIELO
PP-1	PAINTED PLYWOOD - SHERWIN WILLIAMS SW 6254 LAZY GRAY
WV-	SERVICE DEPARTMENT WALL VINYL ACCENT BAND (OF/OS) - SEE PUBLIX REPRESENTATIVE FOR MORE INFORMATION. WV-MT WV-SF WV-PR WV-BK WV-DL WV-VE
VCT-1	ARMSTRONG IMPERIAL STRIATIONS TEA TIME T3616 HERRINGBONE PATTER 12" X 24"
WF-1	WINDOW FILM- SOLYX SX-C373 ACID ETCH STRIPED HORIZONTAL BANDS

NOTES:

1. NOT ALL COLORS OR FINISHES MAY BE USED ON THIS PROTOTYPE
2. FOR FLOOR FINISHES, SEE SHEET A-1A.
3. INTERIOR PAINTS FOR SALES AREA WALL SURFACES ABOVE 8' ARE TO BE "FLAT FINISH"; ALL OTHER SURFACES TO BE SEMI-GLOSS SATIN FINISH.
4. APPLY BLOCK FILLER TO ALL MASONRY TO RECEIVE PAINT.
5. ALL SURFACES BEHIND CASES, WALK-IN COOLER, OR FREEZERS SHALL JUST RECEIVE PRIMER OR BLOCK FILLER. ALL EXPOSED SURFACES ABOVE THE CASES, WALK-IN COOLER, OR FREEZERS SHALL ALSO RECEIVE THE FINISH COAT OF PAINT.
6. IN RECEIVING/STORAGE, A LINE 2" WIDE OF SW B-66538 SAFETY RED SHALL BE PAINTED AT A HEIGHT OF 12'-0" (TOP OF LINE) ON WALLS WHERE STORAGE OCCURS ABOVE THIS LINE WILL BE STENCILED, IN 3" CAPITAL LETTERS, "NO STORAGE ABOVE THIS LINE".
7. PAINT ALL EXPOSED DUCT DROPS SUCH AS PLUMBING LINES, REFRIGERATION LINES, ELECTRICAL CONDUIT, DUCTS AND COLUMNS TO MATCH ADJACENT WALL SURFACE. WHEN MORE THAN ONE COLOR IS USED ON WALL, MATCH COLOR CHANGES AT EXACT SAME HEIGHTS.

PUBLIX CABINET SHOP (MEAT AND SEAFOOD)

Count	SU Number	Model
1	SU-0006	RACK FOR "COATS" TOP MTD AT 66" A.F.F.
2	SU-0014	SPECIAL ORDER BOX
1	SU-0712	FLIPPED 8-DAY, 30"W 27"H

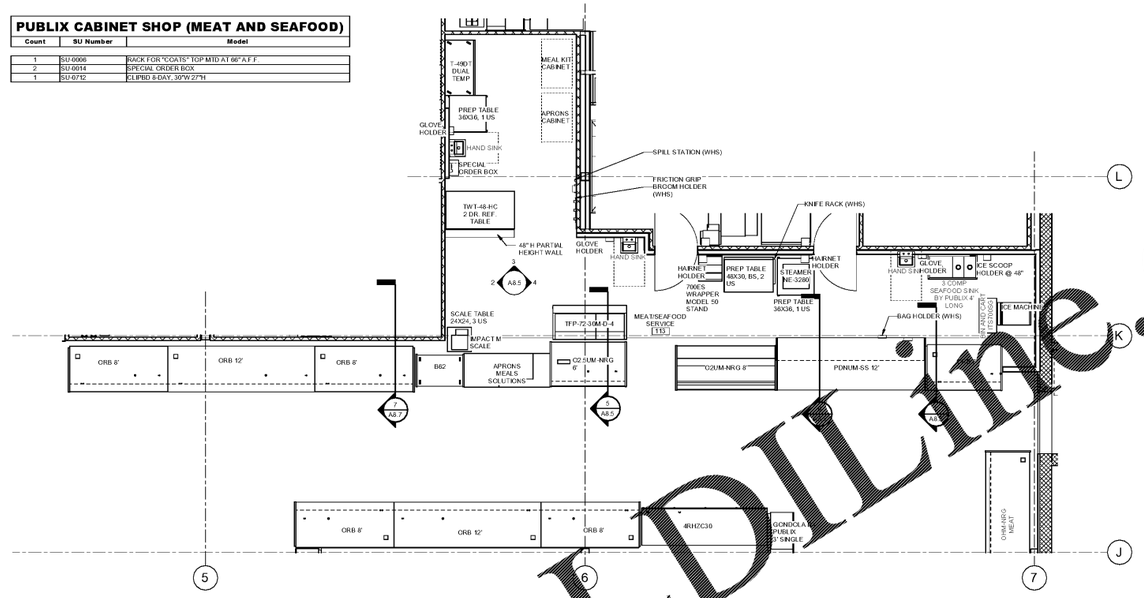

1 A8.5 STANDARD MARKET - MEAT SEAFOOD ENLARGED PLAN
SCALE: 1/4" = 1'-0"

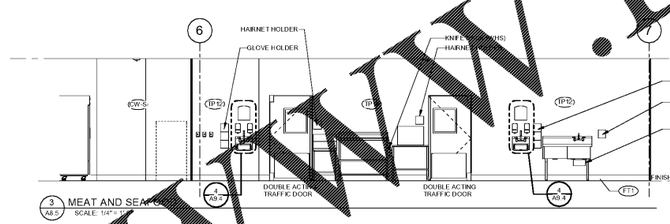

3 A8.5 MEAT AND SEAFOOD
SCALE: 1/4" = 1'-0"

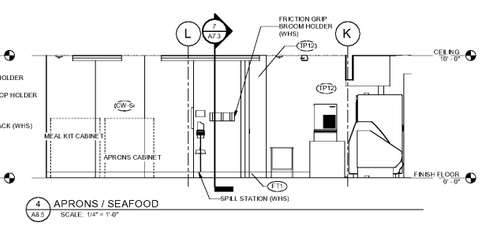

4 A8.5 APRONS / SEAFOOD
SCALE: 1/4" = 1'-0"

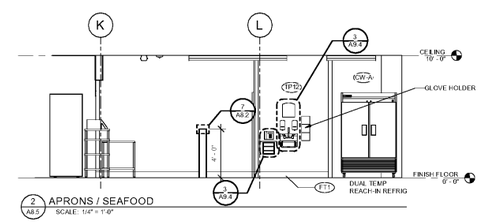

2 A8.5 APRONS / SEAFOOD
SCALE: 1/4" = 1'-0"

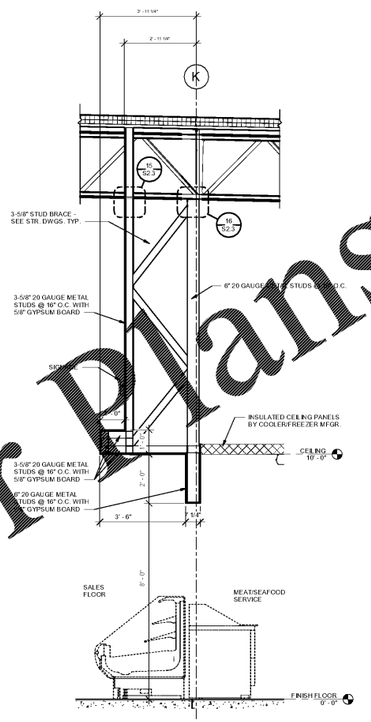

5 A8.5 SEAFOOD
SCALE: 1/2" = 1'-0"

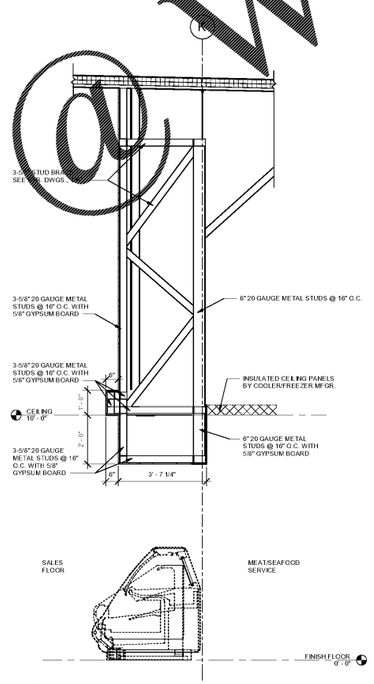

6 A8.5 MEAT - BONE
SCALE: 1/2" = 1'-0"

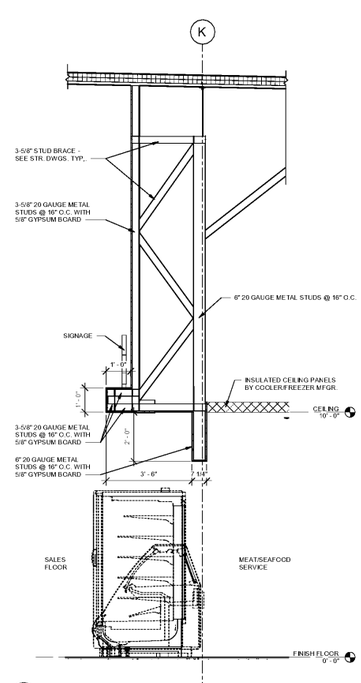

7 A8.5 MEAT
SCALE: 1/2" = 1'-0"

EQUIPMENT LIST MEAT-SEAFOOD

Count	Description	Comments	Model	Manufacturer
1	APRONS REFRIG CASE		TFP-72-30M-D-4	TRUE
1	REFRIG SELF SERVICE CASE		B62	STRUCTURAL CONCEPTS
1	6' REFRIG CASE	6'-0"	C2.5UM-NRG	HILL PHOENIX
1	12' REFRIG CASE	12'-0"	CHMNRG	HILL PHOENIX
1	3 DOOR REFRIG CASE	9'-0"	CRB	HILL PHOENIX
4	4 DOOR REFRIG CASE	8'-0"	CRB	HILL PHOENIX
2	6 DOOR REFRIG CASE	12'-0"	CRB	HILL PHOENIX
1	REACH-IN REFRIG	DUAL TEMP	T-49DT	TRUE FOOD SERVICE EQUIPMENT, INC
1	4 DOOR FROZEN CASE		4RHZC30	ZERO ZONE
2	IMPACT M SCALE		IMPACT M SCALE	
1	GONDOLA BY PUBLIX	3' SINGLE	MAXI LINE	MADIX
1	ICE MACHINE		B-300PF	HOSHIZAKI AMERICA, INC.
1	700ES WRAPPER		CRADLE MOUNT 700ES	HEAT SEAL CO
1	2 DR. REF. TABLE		TWT-48-HC	EDWARDS MANUFACTURING INC
1	KNIFE SHARPENER TABLE	24X24, 2 US	DTS-242-8934-PBX	WIN HOLT
2	PREP TABLE	48X30, BS, 2 US		WIN HOLT
1	PREP TABLE	72X30, BS, 2 US, BF		WIN HOLT
2	PREP TABLE	36X36, 1 US		WIN HOLT
1	SCALE TABLE	24X24, 2 US		WIN HOLT
1	SCALE TABLE	24X24, 3 US		WIN HOLT
1	MODEL 50 STAND			HEAT SEAL CO
2	MEAT SAW		BIRO, 3334-4003 FX-PX	BIRO MANUFACTURING CO
1	MANUAL PATTY MACHINE	W/TABLE	EA75 SLIDER	WH REYNOLDS
1	TABLETOP GRINDER		UNIVEX MG-22 GRINDER	UNIVEX CORPORATION
1	MINI GRINDER		GRINDER MEAT MINI-32 W/FOOTSWITCH & STAND	BIRO MANUFACTURING CO
1	KNIFE SHARPENER		HCA	TRUTHONE
1	WRAPPER		689	METTLER TOLEDO
1	MEAT SLICER		SLICER V516F	BIZERBA
1	5' ACCUMULATION		5FT ACCUMULATION TABLE	METTLER TOLEDO
1	GRINDER		TABLE, GRINDER, 52X24X31.5JF	EDWARDS MANUFACTURING INC
1	TENDERIZER		S111 PLUS TENDER	BIZERBA
1	HAND WRAPPER		WRAPPER, HAND, 6926301600	METTLER TOLEDO
1	FRICTION GRIP BROOM HOLDER		SETUP	
1	SPILL STATION			
1	BIN AND CART	ICE)	BS7595G	
1	STEAMER		STEAMER NE-3280	WH REYNOLDS
3	MADIX RACK	96"X24"X96"		MADIX
1	9'-0" PALLET RACK	IN RECEIVING/STORAGE ROOM	CRAFT RACK	
1	TRASH TILT	TRUCK	1305	RUBBERMAID
6	(48") WIRE SHELVING		WALL SHELF	METRO
2	CUTTING TABLE	48X30, BS, RIB US		WIN HOLT

Publix SUPER MARKETS

CORPORATE OFFICES, FACILITIES DESIGN
BOX 407, LAKELAND, FL 33802
(863) 680-5295
PHYSICAL ADDRESS
3300 PUBLIX CORPORATE PARKWAY
LAKELAND, FL 33811-3311

PUBLIX FACILITIES DESIGN DEPARTMENT
ARCHITECT PROJECT MANAGER
DAVID R. RUBIN
ARCHITECT FL REG. 9097
GA REG. 11821
SC REG. 7477
AL REG. 6234
TN REG. 100497
NC REG. 12432
CIVIL ENGINEER REG. 040101706F
JOHN W. KITCHENS, PE
STRUCTURAL FL REG. 45277
GA REG. 020251
SC REG. 16349
AL REG. 26042
TN REG. 101507
PAUL C. HARMAN, PE
STRUCTURAL FL REG. 51959
GA REG. 27749
SC REG. 21754
AL REG. 24965
TN REG. 107982
NC REG. 39673
VA REG. 0402055022
JOHN J. CARAMALIS, PE
MECHANICAL FL REG. 43689
GA REG. 021246
SC REG. 16921
AL REG. 26581
TN REG. 106507
VA REG. 0402055478
ANTHONY CLEMENTI, PE
MECHANICAL FL REG. 54781
GA REG. 31682
SC REG. 25591
AL REG. 28469
TN REG. 111382
NC REG. 039664
VA REG. 0402056137
RAYMOND J. SIRIANNI, PE
ELECTRICAL FL REG. 54085
GA REG. 025636
SC REG. 19743
AL REG. 23065
TN REG. 108038
NC REG. 039963
VA REG. 0402055379

© COPYRIGHT 2018
PUBLIX SUPER MARKETS, INC.

THESE CONSTRUCTION DOCUMENTS ARE THE PROPERTY OF PUBLIX SUPER MARKETS, INC. AND ARE NOT TO BE COPIED OR REUSED FOR ANY SPECIFIC BUILDING WITHOUT WRITTEN PERMISSION. THESE DRAWINGS SHALL NOT BE DUPLICATED WITHOUT PRIOR WRITTEN PERMISSION OF PUBLIX SUPER MARKETS, INC.

THE DESIGN INDICATED IN THESE CONSTRUCTION DOCUMENTS GOES, TO THE BEST OF MY KNOWLEDGE, INFORMATION, AND BELIEF, COMPLY WITH THE APPLICABLE MINIMUM BUILDING CODES

PLOT DATE:
August, 21 2018

No.	Description	Date

STORE NUMBER
1687
Tattersall Park

US 280 & Highway 19
Hoover
Shelby Co., AL

48.10
V3514-2018

SIENNA LITE

MEAT AND SEAFOOD

As indicated

A8.5

PERMIT SET DATE: 8/29/2018 11:10:56 AM

Order Plans @ WWW.PDLime.com