EQUIPMENT LIST BAKERY

Count	Description	Comments	Model	Manufacturer
1	WORK STATION 5093	SERVICE	APMG	EDWARDS MANUFACTURING INC
1	WORK STATION 5094	PRODUCTION	APMG	EDWARDS MANUFACTURING INC
1	WORK STATION 5092	LINEUP	APMG	EDWARDS MANUFACTURING INC
5	BSR	BAKERY STORAGE RACK	BSR	EDWARDS MANUFACTURING INC
1	WATER CHILLER	BAKERY WATER	PMC-50	PAUL MUELLER COMPANY
1	POT WASH			
1	DECORATOR DRYING RACK		PX5016	METRO
1	60 QT. MIXER		HL600-MIXER	HOBART
3	SHEET PAN TRUCK			EDWARDS MANUFACTURING INC
1	SINGLE WIDE	PROOF BOX	PW1S-100-FLR	HOBART
2	SINGLE RACK	OVEN	LRO-1G4	LBC
1	ROUNDER		ROUNDER DIVIDER,SEMI-AUTOMATIC	ERICA RECORD INC
1	SHEETER MOLDER		SHEETER MOLDER	ANETSBERGER BROTHERS INC.
1	SPIRAL MIXER		MIXER SPIRAL,SP80	KEMPER BAKERY SYSTEMS
1	20 QT. MIXER		MIXER, 20QT LEGACY (208V)	HOBART
1	3'X4' DECOR TABLE	2 DR, 1 US	TABLE W/ 2DRAW, US	EDWARDS MANUFACTURING INC
1	JOHN BOOS TABLE	60"x96"	JOHN BOOS 60"x96" MAPLE TOP W/FRAME	JOHN BOOS
1	GLAZING TABLE	MINI	ICING/GLAZING TABLE-MINI	WINHOLT EQUIPMENT
1	MIXER STAND		LONG L MACHINE STAND	EDWARDS MANUFACTURING INC
1	3/8" SLICER		777	OLIVER
1	1/2" SLICER	W/TWIST TIE	777	OLIVER
1	HV74RSS	BAKERY DISPLAY CASE	HV74RSS	STRUCTURAL CONCEPTS
1	2 DOOR FROZEN CASE		2RHZC30	ZERO ZONE
1	3'X4' REFRIG. TABLE			EDWARDS MANUFACTURING INC
1	4' LABEL TABLE		48X26	WIN-HOLT
1	PREP TABLE	48X30, BS, 1 US, OS		WIN-HOLT
1	PREP TABLE	48X24, BS, 1 US		WIN-HOLT
1	SCALE TABLE	24X24, 2 US		WIN-HOLT
1	CDR7073	BAKERY DISPLAY CASE	CDR7073	STRUCTURAL CONCEPTS
1	GHSEH452R	BAKERY DISPLAY CASE		STRUCTURAL CONCEPTS
5	4' TIER TABLE		4' TIER TABLE	MARCO
1	SHS5650 4'8"	MERCH.		STRUCTURAL CONCEPTS
1	SHS2465 2'	BREAD	SHS24	STRUCTURAL CONCEPTS
1	SHS6065 5'	BREAD		STRUCTURAL CONCEPTS
1	PPS CABINET			EDWARDS MANUFACTURING INC
1	MET RACK		MAX-Q	METRO
1	DRYING RACK		24X36 FLAT CHROME RACK	METRO
1	MET RACK		18X48 FLAT CHROME RACK	METRO
1	MET RACK	48x24x96	24X48 FLAT CHROME RACK	METRO
1	SPILL STATION			
1	TRASH		8322	CONTINENTAL

PUBLIX CABINET SHOP (BAKERY)

Count	SU Number	Description
1	SU-0008	8-DAY CLIPBOARD
1	SU-0014	SPECIAL ORDER BOX
1	SU-0014	SPECIAL ORDER BOX
1	SU-0989	BAKERY TOY CABINET

FINISHES & COLORS LEGEND (SIENNA & SIENNA LITE)

IP-	INTERIOR PAINT
IP-1	SHERWIN WILLIAMS SW 6102 PORTABELLO
IP-2	SHERWIN WILLIAMS SW 0042 RUSKIN ROOM GREEN
IP-3	(NOT USED)
IP-4	SHERWIN WILLIAMS SW 6119 ANTIQUE WHITE
IP-5	SHERWIN WILLIAMS SW 6674 JONQUIL
IP-6	SHERWIN WILLIAMS SW 6516 DOWN POUR
IP-7	SHERWIN WILLIAMS SW 6360 FOLKSY GOLD
IP-8	SHERWIN WILLIAMS SW 6431 LEAP FROG
IP-9	(NOT USED)
IP-10	SHERWIN WILLIAMS SW 6716 DANCING GREEN
IP-11	SHERWIN WILLIAMS SW 6228 REFUGE
IP-12	SHERWIN WILLIAMS SW 6206 OYSTER BAY
IP-13	SHERWIN WILLIAMS SW 6321 RED BAY
IP-14	SHERWIN WILLIAMS SW 7069 IRON ORE
IP-15	SHERWIN WILLIAMS SW 6116 TATAMI TAN
IP-16	(NOT USED)
IP-17	SHERWIN WILLIAMS SW 6307 FINE WINE
IP-18	SHERWIN WILLIAMS SW 6340 BAKED CLAY
IP-19	SHERWIN WILLIAMS SW 66R38 SAFETY RED
IP-20	SHERWIN WILLIAMS ALKYD PRIMER
IP-21	SHERWIN WILLIAMS SW 6254 LAZY GRAY
IP-22	SHERWIN WILLIAMS SW 7006 EXTRA WHITE
IP-23	(NOT USED)
IP-24	SHERWIN WILLIAMS SW 0011 CREWEL TAN
IP-25	(NOT USED)
IP-26	(NOT USED)
IP-27	SHERWIN WILLIAMS SW 6515 LEISURE BLUE
IP-28	SHERWIN WILLIAMS SW 6527 BLISSFUL BLUE
IP-MA	MATCH EXISTING ADJACENT COLOR
IP-EX	EXISTING PAINT COLOR TO REMAIN
PL-	PLASTIC LAMINATE
PL-1	(NOT USED)
PL-2	(NOT USED)
PL-3	WILSONART ALUMASTEEL 6277 TYPE 418
PL-4	WILSONART #7939K-18 "BLOND ECHO"
PL-5	WILSONART #7951K-18 "ASIAN SUN"
PL-6	(NOT USED)
PL-7	WILSONART #7209K-78 "NEPAL TEAK"
PL-8	WILSONART #4673-60 "SAFFRON TIGRIS"
PL-9	WILSONART #4912-38 "GILDED MESH"
PL-10	WILSONART #4588-07 "KALAHARI TOPAZ"
PL-11	WILSONART #7962K-18 "ALOE"
PL-12	CANPLAST #K09859 "BRUSHED ALUMINUM" E.B.
PL-13	WILSONART #7941K-18 "TAN ECHO"
PL-14	ACROVYN CHAMELEON WALL PROTECTION - # 410 "BRUSHED SILVER"
PL-MA	NEW PLASTIC LAMINATE TO MATCH EXISTING
PL-EX	EXISTING PLASTIC LAMINATE TO REMAIN
FRP-	FIBERGLASS REINFORCED PLASTIC
FRP-1	SEQUENTIA "STRUCTOGLAS FRFR" - "ALMOND" MARLITE "STANDARD FRP" - "IVORY" GLASTEEL "GLASLINER FRP" - "IVORY" CRANE COMPOSITES (KEMLITE) "FIRE-X GLASBORD"- "COLONIAL WHITE"
FRP-2	SEQUENTIA "STRUCTOGLAS FRFR" - "WHITE" MARLITE "STANDARD FRP" - "WHITE" GLASTEEL "GLASLINER FRP" - "BRIGHT WHITE" CRANE COMPOSITES (KEMLITE) "FIRE-X GLASBORD"- "WHITE"
FRP-3	SEQUENTIA "STRUCTOGLAS FRFR" - "GRAY" MARLITE "STANDARD FRP" - "LIGHT GRAY" GLASTEEL "GLASLINER FRP" - "LIGHT GRAY" CRANE COMPOSITES (KEMLITE) "FIRE-X GLASBORD"- "PEARL GRAY"
FRP-EX	EXISTING FRP PANELS TO REMAIN
FRP-MA	NEW FRP PANELS TO MATCH EXISTING

NOTE:
ALL GAS PIPING TO BE PAINTED SAFETY YELLOW

CW-	COOLER WALL/FREEZER PANEL FINISH
CW-A	COOLER WALL/FREEZER PANEL - EMBOSSED ALUMINUM FINISH
CW-S	COOLER WALL/FREEZER PANEL - STAINLESS STEEL FINISH
CW-W	COOLER WALL/FREEZER PANEL - WHITE FINISH
CW-EX	COOLER WALL/FREEZER PANEL - EXISTING TO REMAIN
	METAL FINISHES
SS-1	STAINLESS STEEL
SS-EX	EXISTING STAINLESS STEEL FINISH TO REMAIN
GL-1	GALVANIZED STEEL
	CERAMIC TILE
TP- FT-	CERAMIC & FLOOR TILE PATTERN - SEE CORRESPONDING DETAIL IN PUBLIX TILE PATTERN MANUAL AT http://corporate.publix.com/business/design-and-construction
TP-EX	EXISTING CERAMIC TILE TO REMAIN
TP-MA	NEW CERAMIC TILE TO MATCH EXISTING
	WALL BASE
VB-1	VINYL BASE- 6" COVED "JOHNSONITE #49 BEIGE" OR EQUAL
VB-2	VINYL BASE- 4" COVED (MEDIUM GRAY)
VB-3	VINYL BASE- 6" COVED (MEDIUM GRAY)
WB-1	WOOD BASE- 4" (MEDIUM GRAY)
MB-1	NEW 6" MMA BASE
SS-B	STAINLESS STEEL BASE- 6" COVED
NB-MA	NEW BASE TO MATCH EXISTING ADJACENT
	MISCELLANEOUS
TLP-1	ALL TOILET PARTITIONS TO BE: SCRANTON "LINEN" OR GLOBAL "CREAM" OR MILLS/BRADLEY "LINEN" OR AMPCO "MOCHA"
WD-1	TONGUE AND GROOVE PLANKING -1/2" THICK BY 4" WIDE, V-JOINT LONGLEAF SOUTHERN PINE, S4S FINISH - MINWAX WOOD FINISH "GOLDEN PECAN 245"
WD-2	(NOT USED)
WC-EX	EXISTING WALL COVERING TO REMAIN
QZ-1	QUARTZ RESIN SOLID SURFACE - CAMBRIA, DESERT COLLECTION, CHERRYBROOK (3CM THICK - MITRED EDGE)
AM-1	ACCENT MATERIAL PROVIDED BY PUBLIX, SEE PUBLIX REPRESENTATIVE FOR MORE INFORMATION
FROST	FROSTED GLASS DECORATIVE FILM - 3M FASARA GLASS FINISHES - CIELO
PP-1	PAINTED PLYWOOD - SHERWIN WILLIAMS SW 6254 LAZY GRAY
WV-	SERVICE DEPARTMENT WALL VINYL ACCENT BAND (OF/OI) - SEE PUBLIX REPRESENTATIVE FOR MORE INFORMATION. WV-MT WV-SF WV-PR WV-BK WV-DL WV-VE
VCT-1	ARMSTRONG IMPERIAL STRIATIONS TEA TIME T3616 HERRINGBONE PATTER 12 " X 24"
WF-1	WINDOW FILM- SOLYX SX-C373 ACID ETCH STRIPED HORIZONTAL BANDS

NOTES:
1. NOT ALL COLORS OR FINISHES MAY BE USED ON THIS PROTOTYPE
2. FOR FLOOR FINISHES, SEE SHEET A-1A.
3. INTERIOR PAINTS FOR SALES AREA WALL SURFACES ABOVE 8' ARE TO BE "FLAT FINISH"; ALL OTHER SURFACES TO BE SEMI-GLOSS SATIN FINISH.
4. APPLY BLOCK FILLER TO ALL MASONRY TO RECEIVE PAINT.
5. ALL SURFACES BEHIND CASES, WALK-IN COOLER, OR FREEZERS SHALL JUST RECEIVE PRIMER OR BLOCK FILLER. ALL EXPOSED SURFACES ABOVE THE CASES, WALK-IN COOLER, OR FREEZERS SHALL ALSO RECEIVE THE FINISH COAT OF PAINT.
6. IN RECEIVING/STORAGE, A LINE 2" WIDE OF SW B-66R38 SAFETY RED SHALL BE PAINTED AT A HEIGHT OF 12'-0" (TOP OF LINE) ON WALLS WHERE STORAGE OCCURS. ABOVE THIS LINE WILL BE STENCILED, IN 3" CAPITAL LETTERS, "NO STORAGE ABOVE THIS LINE."
7. PAINT ALL EXPOSED UTILITY DROPS SUCH AS PLUMBING LINES, REFRIGERATION LINES, ELECTRICAL CONDUIT, POSTS AND COLUMNS TO MATCH ADJACENT WALL SURFACE. WHERE MORE THAN ONE COLOR USED ON WALL, MATCH COLOR CHANGES AT EXACT SAME HEIGHTS.

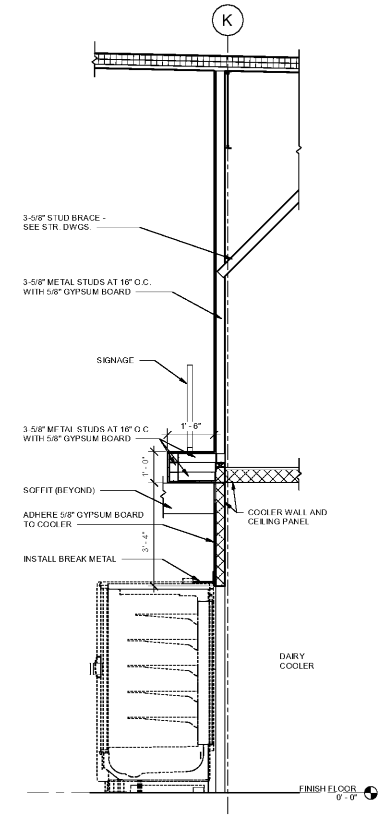

3 DAIRY COOLER - WALL SECTION
A8.2 SCALE: 1/2" = 1'-0"

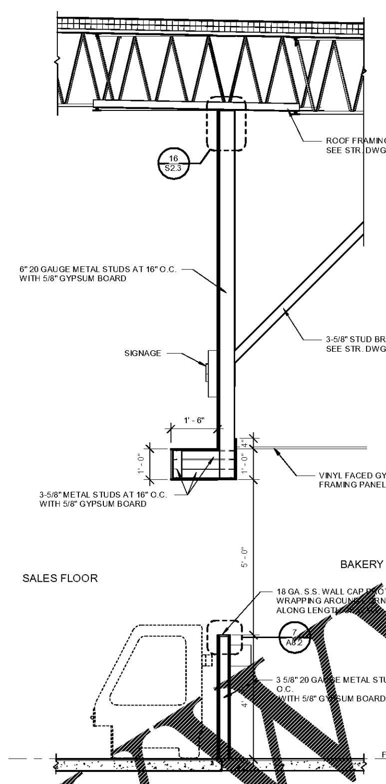

2 BAKERY - WALL SECTION
A8.2 SCALE: 1/2" = 1'-0"

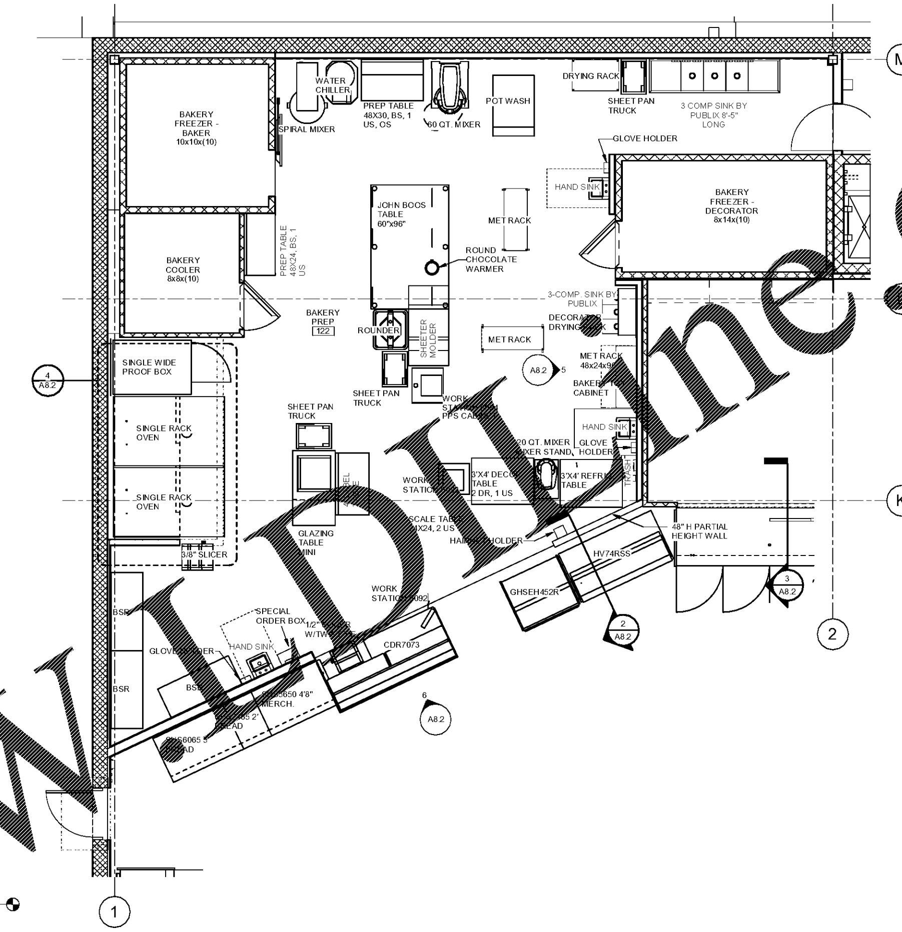

1 BAKERY ENLARGED PLAN
A8.2 SCALE: 1/4" = 1'-0"

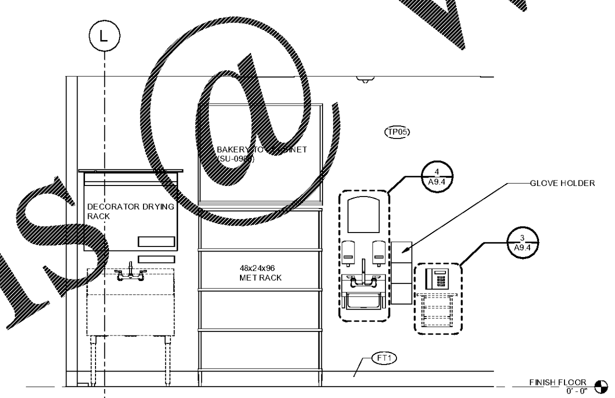

5 BAKERY SET-UP 1
A8.2 SCALE: 1/2" = 1'-0"

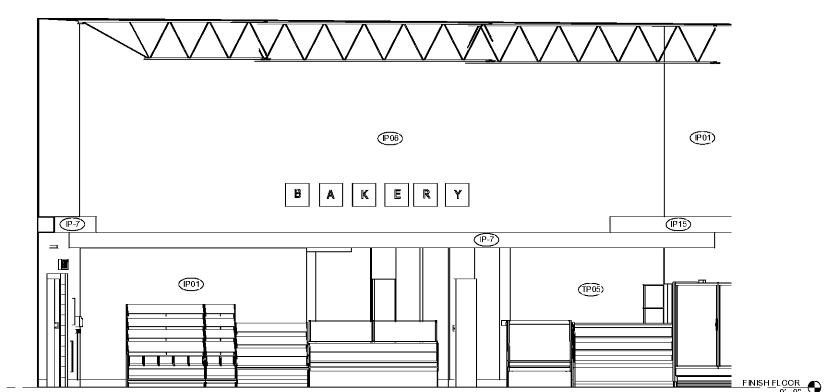

6 BAKERY
A8.2 SCALE: 1/4" = 1'-0"

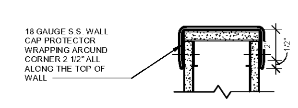

7 BAKERY LOW WALL CAP DETAIL
A8.2 NTS

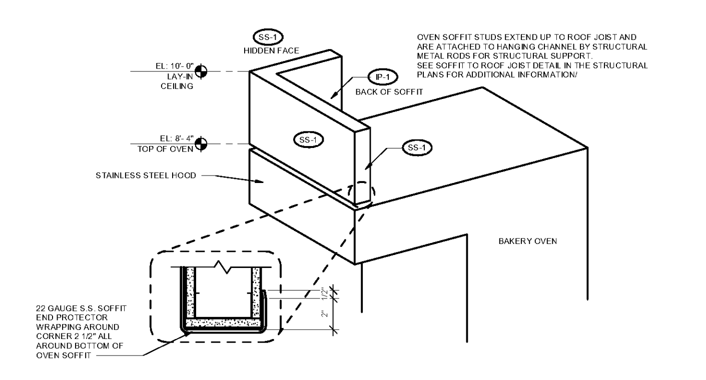

4 OVEN SOFFIT PARTITION DETAIL
A8.2 SCALE: 3" = 1'-0"

Publix SUPER MARKETS

CORPORATE OFFICES, FACILITIES DESIGN
BOX 407, LAKELAND, FL 33802
(863) 680-5295
PHYSICAL ADDRESS:
3300 PUBLIX CORPORATE PARKWAY
LAKELAND, FL 33811-3311

PUBLIX FACILITIES DESIGN DEPARTMENT

DAVID TRIBBEE, AIA
ARCHITECT FL REG. 9...

DAVID RUBIN
ARCHITECT FL REG. 9255
GA REG. 11851
SC REG. 7477
AL REG. 6234
TN REG. 103497
REG. 12432
VA REG. 0401017097

JOHN W. KITCHENS, PE
CIVIL/STRUCTURAL FL REG. 45277
GA REG. 020251
SC REG. 16340
AL REG. 20382
TN REG. 101507

PAUL C. HARMAN, PE
STRUCTURAL FL REG. 51959
GA REG. 27740
SC REG. 21754
AL REG. 24905
TN REG. 107882
NC REG. 39673
VA REG. 0402055022

JOHN J. CARAMALIS, PE
MECHANICAL FL REG. 43889
GA REG. 021246
SC REG. 16521
AL REG. 20581
TN REG. 108507
VA REG. 0402055478

ANTHONY CLEMENTI, PE
MECHANICAL FL REG. 54781
GA REG. 31882
SC REG. 25591
AL REG. 28469
TN REG. 111382
NC REG. 039664
VA REG. 0402056137

RAYMOND J. SIRIANNI, PE
ELECTRICAL FL REG. 54085
GA REG. 025636
SC REG. 19743
AL REG. 23065
TN REG. 108038
NC REG. 039963
VA REG. 0402055379

© COPYRIGHT 2018
PUBLIX SUPER MARKETS, INC.

THESE CONSTRUCTION DOCUMENTS ARE THE PROPERTY OF PUBLIX SUPER MARKETS, INC. AND ARE NOT TO BE COPIED OR REUSED FOR ANY SPECIFIC BUILDING WITHOUT WRITTEN PERMISSION. THESE DRAWINGS SHALL NOT BE DUPLICATED WITHOUT PRIOR WRITTEN PERMISSION OF PUBLIX SUPER MARKETS, INC.

THE DESIGN INDICATED IN THESE CONSTRUCTION DOCUMENTS DOES; TO THE BEST OF MY KNOWLEDGE, INFORMATION, AND BELIEF; COMPLY WITH THE APPLICABLE MINIMUM BUILDING CODES

PLOT DATE:
August, 21 2018

No.	Description	Date

STORE NUMBER
1687
Tattersall Park

US 280 & Highway 19
Hoover
Shelby Co., AL

48.10
V0514-2018
SIENNA LITE

BAKERY

As indicated

A8.2

PERMIT SET DATE 8/29/2018 11:09:30 AM

Order Plans @ WWW.LDLine.com