

**PUBLIX FACILITIES
DESIGN DEPARTMENT**

DAVID W. BEEBE, PE
ARCHITECT FL REG. 11177
DAVID W. BEEBE, PE
ARCHITECT FL REG. 11177
GA REG. 21754
AL REG. 24905
TN REG. 101862
NC REG. 39873
VA REG. 0402055478

JOHN W. KITCHENS, PE
CIVIL/STRUCTURAL FL REG. 45277
GA REG. 27740
SC REG. 21754
AL REG. 24905
TN REG. 101862
NC REG. 39873
VA REG. 0402055478

PAUL C. HARMAN, PE
STRUCTURAL FL REG. 13199
GA REG. 27740
SC REG. 21754
AL REG. 24905
TN REG. 101862
NC REG. 39873
VA REG. 0402055478

JOHN J. CARAMALIS, PE
MECHANICAL FL REG. 43889
GA REG. 021248
SC REG. 16221
TN REG. 106507
VA REG. 0402055478

ANTHONY CLEMENTI, PE
MECHANICAL FL REG. 54781
GA REG. 31882
SC REG. 25591
AL REG. 28489
TN REG. 111382
NC REG. 039864
VA REG. 0402055478

RAYMOND J. SIRIANNI, PE
ELECTRICAL FL REG. 54085
GA REG. 020508
SC REG. 19743
AL REG. 23905
TN REG. 108038
NC REG. 039863
VA REG. 0402055378

© COPYRIGHT 2018
PUBLIX SUPER MARKETS, INC.

THESE CONSTRUCTION DOCUMENTS ARE THE
PROPERTY OF PUBLIX SUPER MARKETS, INC. AND
ARE NOT TO BE COPIED OR REPRODUCED FOR ANY
SPECIFIC BUILDING WITHOUT WRITTEN PERMISSION.
THESE DRAWINGS SHALL NOT BE DISSEMINATED
WITHOUT PRIOR WRITTEN PERMISSION OF PUBLIX
SUPER MARKETS, INC.

THE DESIGN INDICATED IN THESE CONSTRUCTION
DOCUMENTS IS TO THE BEST OF MY
KNOWLEDGE, INFORMATION, AND BELIEF, COMPLY
WITH THE APPLICABLE MINIMUM BUILDING CODES.

PLOT DATE:
August 21 2018

No.	Description	Date

STORE NUMBER

1687
Tattersall Park

US 280 & Highway 19
Hoover
Shelby Co., AL

48.10

SIENNA LITE

PERMIT SET DATE: 8/29/2018 11:08:07 AM

SOFFIT PLAN

As Indicated

A4.1

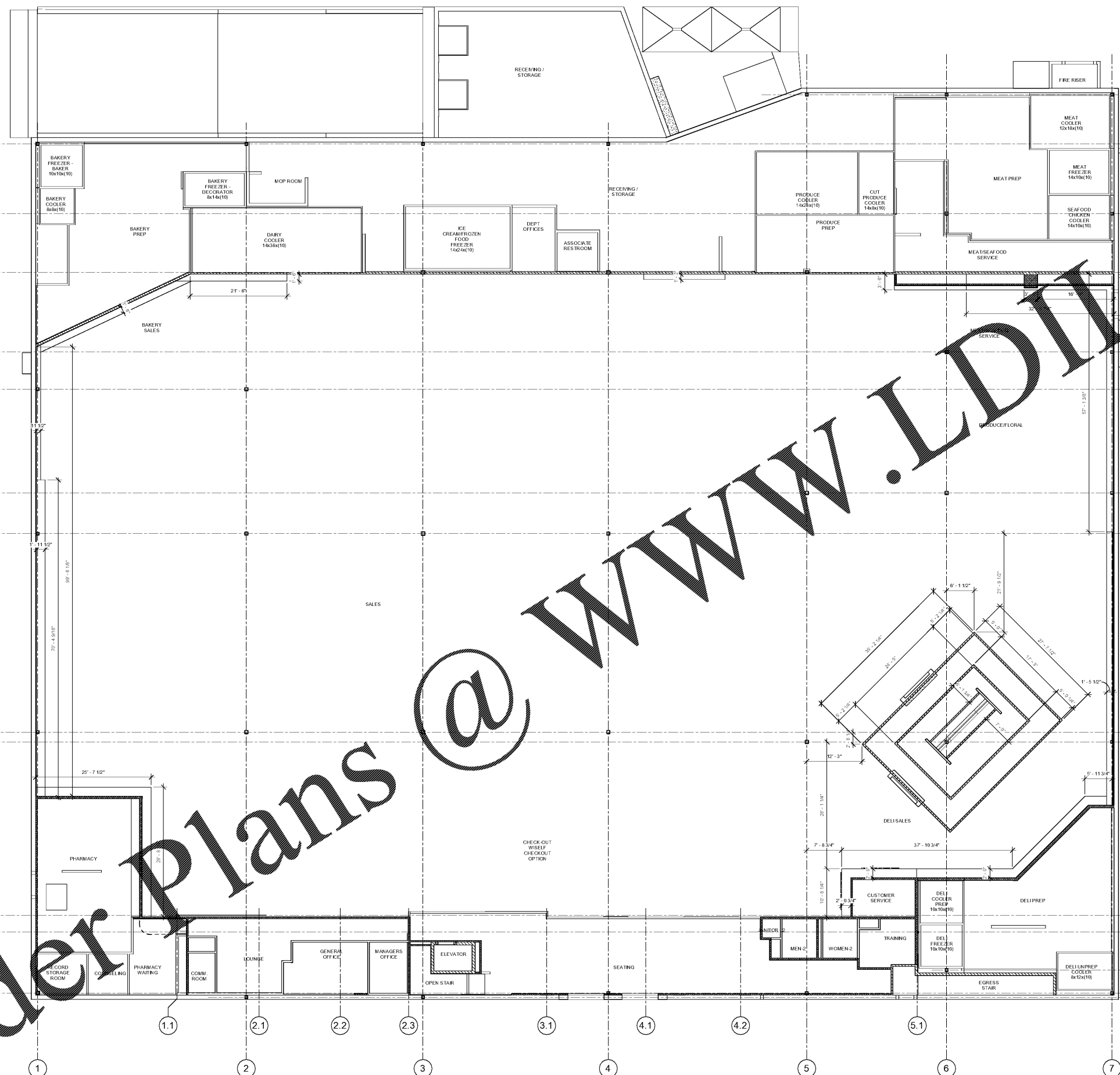

1 SOFFIT PLAN
A4.1 SCALE: 1/8" = 1'-0"

LEGEND

- WALLS/SOFFITS TO THE ROOF DECK
- WALLS/SOFFITS TO THE UNDERSIDE OF THE BAR JOIST
- WALLS 6" ABOVE CEILING
- COOLER WALL

NOTE: ALL GYPSUM BOARDS TO RUN 6" ABOVE ADJACENT CEILING