

Order Plans @ WWW.DLINE.COM

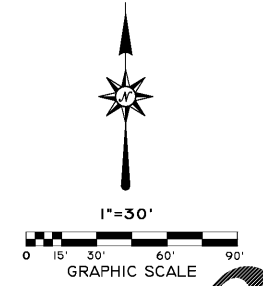
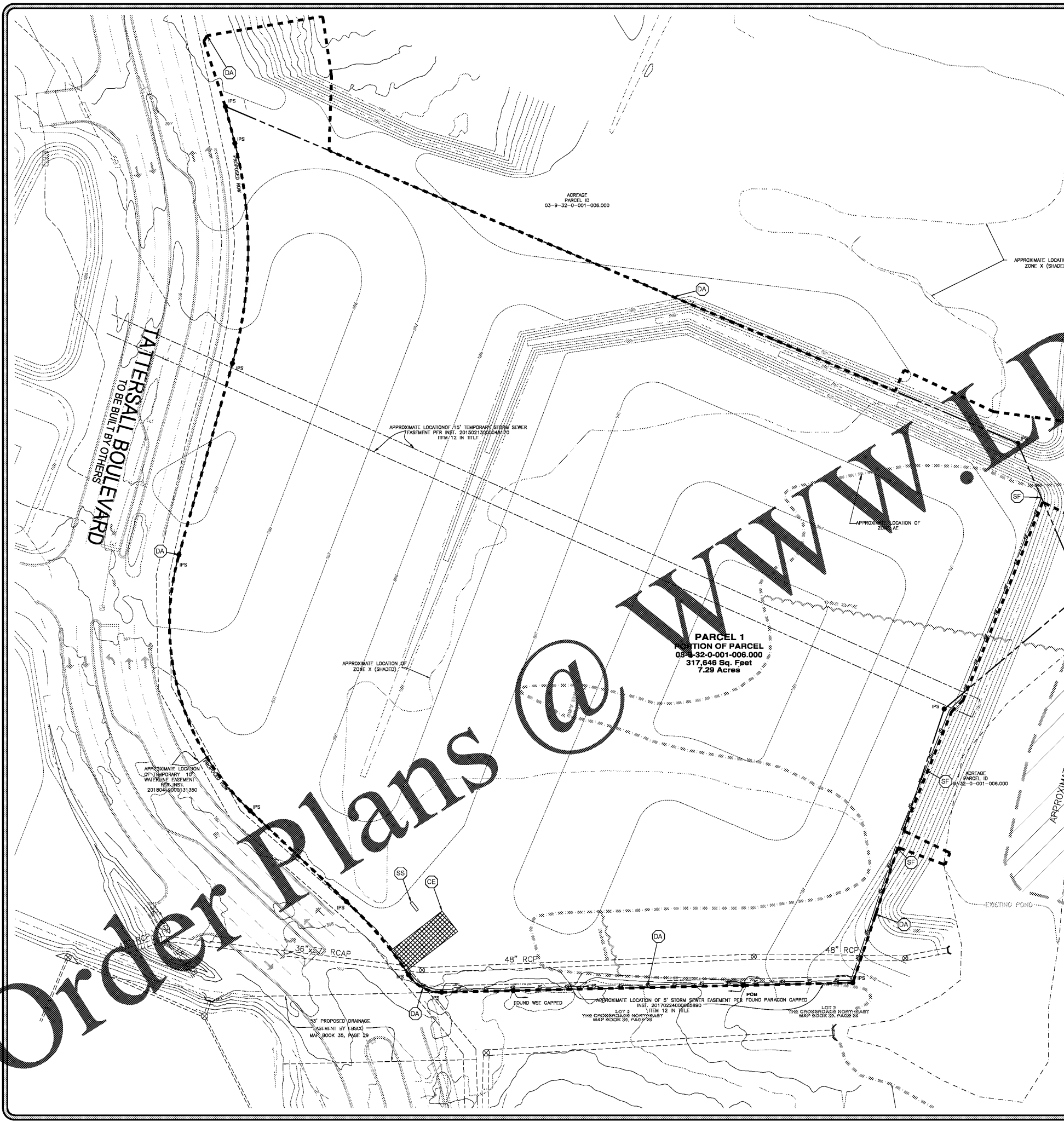

CBMPP - PHASE I LEGEND

- CE 50' LONG X 22' WIDE CONSTRUCTION EXIT PAD REQD. DETAIL.
- SF TYPE SILT FENCE REQD. DETAIL.
- DA DISTURBED AREA.
- IS CBMPP INFORMATION SIGN REQD. SEE DETAIL.
- DB DIVERSION BERM REQD. SEE DETAIL.
- SB SEDIMENT BASIN BAFFLE REQD. SEE DETAIL.
- SB SEDIMENT BASIN REQD. SEE DETAIL FOR SIZE.
- FS FABRIC CLOTH SKIMMER REQD. SEE DETAIL.
- RR RIPRAP PAD REQD. SEE DETAIL.
- CD CHECK DAM REQD. SEE DETAIL.
- EKB EROSION CONTROL BLANKET REQD. SEE DETAIL.
- GS GRASS SWALE REQD. SEE DETAIL.
- IP INLET PROTECTION REQD. USE UNTIL TOP IS INSTALLED.

SOIL LEGEND

| SOIL NAME | HYDROLOGIC SOIL GROUP |
|-------------------------------------|-----------------------|
| QUITMAN LOAM, 0 TO 4 PERCENT SLOPES | C/D |

SOURCE: USA SOIL MAPS

NOTE:
SEE ALABAMA HANDBOOK FOR EROSION CONTROL AND STORMWATER MANAGEMENT ON CONSTRUCTION SITES AND URBAN AREAS, LATEST EDITION, BY ALABAMA SOIL AND WATER CONSERVATION COMMITTEE FOR ADDITIONAL INFORMATION REGARDING BEST MANAGEMENT PRACTICES.

SEE ALABAMA HANDBOOK FOR EROSION CONTROL AND STORMWATER MANAGEMENT ON CONSTRUCTION SITES AND URBAN AREAS, LATEST EDITION, BY ALABAMA SOIL AND WATER CONSERVATION COMMITTEE FOR ADDITIONAL INFORMATION REGARDING BEST MANAGEMENT PRACTICES.

DISTURBED AREAS THAT WILL BE LEFT UNDISTURBED LONGER THAN 15 DAYS SHALL BE STABILIZED WITH TEMPORARY MULCHING AND/OR TEMPORARY VEGETATION.

TOTAL DISTURBED AREA = 47.48 ACRES.
ADEM VALUES PERMITTED BY CONTRACTOR.

CBMPP NOTES

- THE CONTRACTOR SHALL OBSERVE THE PROJECT SEQUENCE SHOWN ON THE PLANS. THE CONTRACTOR SHALL MAINTAIN CAREFUL SCHEDULING AND PERFORMANCE TO INSURE THAT LAND STRIPPED OF ITS NATURAL COVER IS EXPOSED THE MINIMUM AMOUNT OF TIME AND THE MINIMUM AREA AS IS PRACTICAL THROUGH GRADING PHASES.
- THE SCOPE OF SEDIMENT FROM THE SITE SHALL BE PREVENTED BY THE INSTALLATION OF EROSION AND SEDIMENT CONTROL MEASURES AND PRACTICES PRIOR TO OR CONCURRENT WITH LAND-DESTRUCTING ACTIVITIES.
- PRIOR TO COMMENCING ANY DISTURBANCE ACTIVITY, THE LIMITS OF LAND DISTURBANCE SHALL BE CLEARLY AND ACCURATELY DEMARCATED WITH STAKES, RIBBONS, OR OTHER APPROPRIATE MEANS.
- THE LOCATION AND EXTENT OF ALL AUTHORIZED LAND DISTURBANCE ACTIVITY SHALL BE DEMARCATED FOR THE DURATION OF THE CONSTRUCTION ACTIVITY. NO LAND DISTURBANCE SHALL OCCUR OUTSIDE THE APPROVED LIMITS INDICATED ON THE APPROVED PLANS.
- PRIOR TO ANY OTHER CONSTRUCTION, A STABILIZED CONSTRUCTION ENTRANCE SHALL BE CONSTRUCTED AT EACH POINT OF ENTRY TO OR EXIT FROM THE SITE, OR ONTO ANY PUBLIC ROADWAY. THE CONSTRUCTION ENTRANCE SHALL BE A MINIMUM PAD SIZE OF 50 FEET BY 50 FEET WITH A MINIMUM OF 4" THICK STONE. SHALL BE PLACED AS SHOWN ON THE PLAN. THE STONE SIZE SHOULD CONSIST OF COURSE AGGREGATE BETWEEN 1.5" & 3.5" IN DIAMETER AND COVERED ON A GEOTEXTILE UNDERLAY. THE GEOTEXTILE UNDERLAY SHALL MEET THE REQUIREMENTS OF ASTM D 6898, SECTION 7.3.
- SEDIMENT AND EROSION CONTROL MEASURES SHOULD BE OBSERVED BY CONTRACTOR AFTER EACH RAIN EVENT. EACH DEVICE IS TO BE MAINTAINED OR REPLACED IF SEDIMENT ACCUMULATION HAS REACHED ONE HALF THE CAPACITY OF THE DEVICE. ADDITIONAL DEVICES MUST BE INSTALLED IF NEW CHANNELS HAVE DEVELOPED.
- MAINTAIN FULL COORDINATION WITH THE DESIGN PROFESSIONAL, CONTRACTOR AND REGULATORY INSPECTOR AT ALL TIMES REGARDING PROJECT SEQUENCE.
- SEDIMENT SHALL NOT BE WASHED INTO INLETS.
- EROSION CONTROL MEASURES WILL BE MAINTAINED AT ALL TIMES. IF IMPLEMENTATION OF THE APPROVED PLAN DOES NOT PROVIDE FOR EFFECTIVE EROSION CONTROL, ADDITIONAL EROSION AND SEDIMENT CONTROL MEASURES SHALL BE IMPLEMENTED TO CONTROL OR TREAT THE SEDIMENT SOURCE AS DIRECTED BY THE ON-SITE INSPECTOR OR THE CIVIL ENGINEER.
- IMMEDIATELY AFTER THE ESTABLISHMENT OF CONSTRUCTION ENTRANCE(S), ALL PERIMETER EROSION CONTROL AND STORM WATER MANAGEMENT DEVICES SHALL BE INSTALLED AS SHOWN ON THE CBMPP PLAN.
- TYPE "A" SILT FENCE SHOULD BE INSTALLED AT THE PERIMETER OF THE DISTURBED AREAS SHOWN ON THE PLAN. THE SILT FENCE SHOULD BE PLACED IN ACCORDANCE WITH THE "ALABAMA HANDBOOK FOR EROSION CONTROL, SEDIMENT CONTROL, AND STORMWATER MANAGEMENT ON CONSTRUCTION SITES AND URBAN AREAS" LATEST EDITION. THE SILT FENCE SHOULD BE KEPT UPRIGHT AT ALL TIMES AND REPAIRED WHEN REQUIRED BY THE SITE INSPECTOR OR THE PROJECT DESIGN PROFESSIONAL OF RECORD. SILT SHOULD BE REMOVED WHEN ACCUMULATION REACHES 1/2 HEIGHT OF THE BARRIER. THE PERIMETER SILT FENCE SHOULD BE INSPECTED FOR ANY FAILURES. ANY FAILURES OR SLOTTING SHOULD BE REPAIRED IMMEDIATELY.
- THE CONTRACTOR MAY UTILIZE CLEARED TREES AS BARRIER BRUSH SEDIMENT CONTROL IN AREAS SHOWN ON PLAN WHERE INITIAL GRADING ACTIVITIES WILL NOT OCCUR. THIS PRACTICE IS NOT A MINIMUM REQUIREMENT BUT MAY BE USED WHERE SEEMED PRACTICAL BY THE CONTRACTOR.
- NO BURN OR BURY PILES SHALL BE PERMITTED ON THE CONSTRUCTION SITE WITHOUT WRITTEN PERMISSION BY THE OWNER AND/OR THE ENGINEER OF RECORD.
- MULCH OR TEMPORARY GRASSING SHALL BE APPLIED TO ALL EXPOSED AREAS WHERE THE OPERATION WILL NOT RESUME FOR A PERIOD EXCEEDING (15) CALENDAR DAYS. ALL DISTURBED AREAS LEFT UNMULCHED LONGER THAN 30 DAYS SHALL BE STABILIZED WITH TEMPORARY VEGETATION.
- THE "A" SILT FENCE SHALL BE MAINTAINED IN A CONDITION WHICH WILL PREVENT TRACK OR FLOOR OF MUD ONTO PUBLIC RIGHT-OF-WAY. THIS MAY REQUIRE PERIODIC TOP DRESSING WITH 1" x 3" OF STONE, AS CONDITIONS DEMAND. ALL MATERIALS SPILLED, DROPPED, WASHED, OR TRACKED FROM VEHICLE SHOULD BE REMOVED FROM ROADWAY AND TORN DOWN IMMEDIATELY.
- CONTRACTOR SHALL OBSERVE BMP'S ONCE EACH WORKING DAY TO ENSURE MEASURES ARE FUNCTIONING PROPERLY.
- FAILURE TO INSTALL, OPERATE, OR MAINTAIN ALL EROSION CONTROL MEASURES WILL RESULT IN ALL CONSTRUCTION BEING STOPPED ON THE JOB UNTIL SUCH MEASURES ARE CORRECTED BACK TO THE APPROVED CBMPP PLAN.
- THE CONTRACTOR SHALL BE RESPONSIBLE FOR MAINTENANCE OF ALL EROSION CONTROL MEASURES INCLUDING REPLACING OR REPAIRING ANY DAMAGED DEVICES DUE TO ANY CONSTRUCTION ACTIVITY.
- CUT AND FILL SLOPES ARE NOT TO EXCEED 3:1 H:1 V OR AS SHOWN ON GRADING PLAN.
- TYPE "A" SILT FENCE SHALL BE PLACED AT THE TOE OF ALL DIRT STOCKPILE AREAS.
- ALL GRASS SWALES SHALL BE APPLIED WITH VEGETATIVE COVER AS SOON AS FINAL GRADE IS ACHIEVED.
- ALL GRADDED AREAS SHALL BE APPLIED WITH VEGETATIVE COVER AS SOON AS FINAL GRADE IS ACHIEVED.
- MULCH OR TEMPORARY GRASSING SHALL BE APPLIED TO ALL EXPOSED AREAS WHERE THE OPERATION WILL NOT RESUME FOR A PERIOD EXCEEDING (15) CALENDAR DAYS.
- THE CONTRACTOR SHALL BEGIN PREPARING AND IMPLEMENTING FINAL SITE STABILIZATION WITH PERMANENT VEGETATION & BMP'S.
- ALL ROADWAY AND PARKING SHOULDERS SHOULD BE GRASSED AS SOON AS FINAL GRADE IS ACHIEVED BEHIND CURBS.

CBMPP SEQUENCE PHASE I

- INSTALL THE CBMPP INFORMATION SIGN AND POST REQUIRED DOCUMENTS NEAR THE PLANNED CONSTRUCTION EXIT, AND WITHIN EASY ACCESS TO THE GENERAL PUBLIC WITHOUT ENTERING THE SITE.
- STAKE/FLAG THE LOD WHERE STAKING IS NOT POSSIBLE/PRACTICAL. THE LOD MUST BE CONSPICUOUSLY AND PROMINENTLY MARKED TO DENOTE THE BOUNDARY. LOD MUST REMAIN CONSPICUOUSLY MARKED THROUGHOUT THE ENTIRE CONSTRUCTION PROJECT.
- INSTALL PERIMETER SILT FENCES IN THE VICINITY OF, AND DOWN GRADIENT FROM, THE LOCATION OF THE PLANNED CONSTRUCTION EXIT. CONSTRUCTION OFFICE TRAILER, AND TEMPORARY PARKING AND STORAGE AREAS. CLEAR ONLY THE MINIMUM AREA APPROPRIATELY NECESSARY TO INSTALL THESE PERIMETER CONTROL BMP'S.
- INSTALL STABILIZED CONSTRUCTION EXIT(S) AND SET THE PROJECT OFFICE TRAILER.
- INSTALL REMAINING PERIMETER SEDIMENT CONTROL BMP'S, AS SHOWN ON THE PLANS. CLEAR ONLY THE MINIMUM AREA NECESSARY TO INSTALL PERIMETER CONTROL BMP'S.
- PREPARE TEMPORARY PARKING AND STORAGE AREA.
- BEGIN CLEARING AND GRUBBING THE CONSTRUCTION AREAS. CLEAR ONLY THE MINIMUM AREA NECESSARY TO INSTALL PERIMETER CONTROL BMP'S.
- BEGIN GRADING BUILDING PAD AND SITE.

| NO. | REVISIONS | DESCRIPTION | DATE | BY |
|-----|-----------|---------------------|------|----|
| 0 | | ISSUED FOR APPROVAL | | |

CBMPP PHASE I

GROCERY STORE & SHOPS AT TATTERSALL PARK
TATTERSALL PARK
GREYSTONE WAY, LLC

SCALE: SEE PLANS
DATE: _____
DRAWN BY: A. WILSON
CHECKED BY: B. WILSON, P.E.
DATE: _____

GONZALEZ & ASSOCIATES, INC.
CIVIL ENGINEERING, LAND SURVEYING, PLANNING, TRAFFIC & TRANSPORTATION

5170 PARKWAY LAKE DRIVE
SUITE 200
DUBLIN, GA 31004
PHONE: (205) 942-2480
FAX: (205) 942-3033
www.Gonzalez-Strength.com

© Copyright 2016



DWG NO: C7B - R0
PROJECT: 17WH02