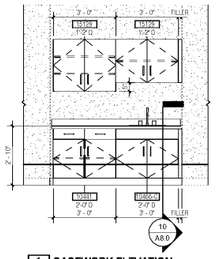

1 CASEWORK ELEVATION
A8.0 SCALE: 3/8" = 1'-0"

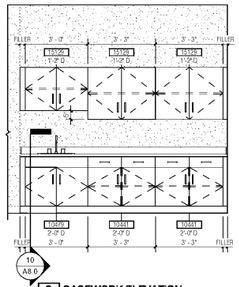

2 CASEWORK ELEVATION
A8.0 SCALE: 3/8" = 1'-0"

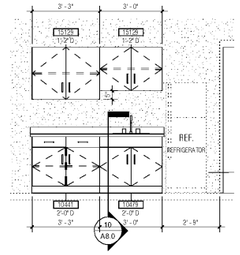

14 CASEWORK ELEVATION
A8.0 SCALE: 3/8" = 1'-0"

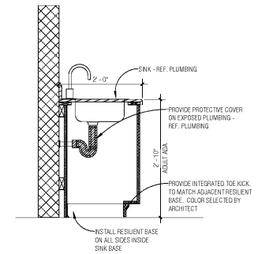


10 CSWK SECTION - ADA SINK BASE
A8.0 SCALE: 3/4" = 1'-0"

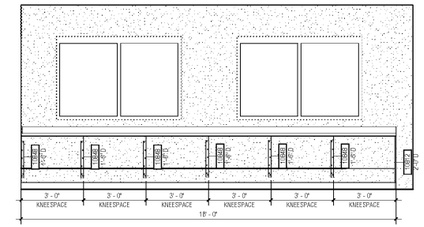

15 CASEWORK ELEVATION
A8.0 SCALE: 3/8" = 1'-0"

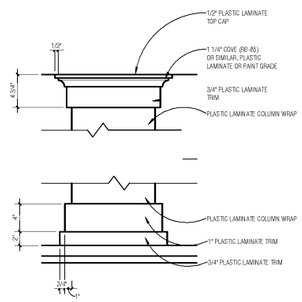


SPECIALTY CASEWORK - PILASTER
18 ELEVATION
A8.0 SCALE: 1 1/2" = 1'-0"

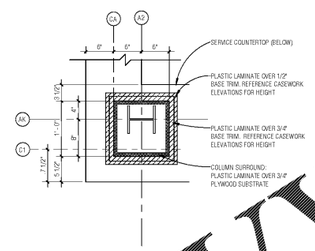


SPECIALTY CASEWORK - PILASTER
16 DETAIL
A8.0 SCALE: 1 1/2" = 1'-0"

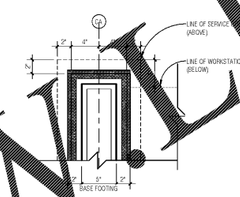


PLAN DETAIL- TYP. COUNTER
17 RETURN
A8.0 SCALE: 1 1/2" = 1'-0"

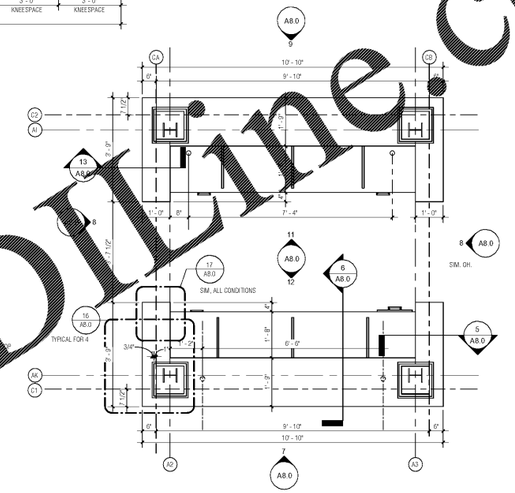


3 ENLARGED NURSE'S STATION
A8.0 SCALE: 1/2" = 1'-0"

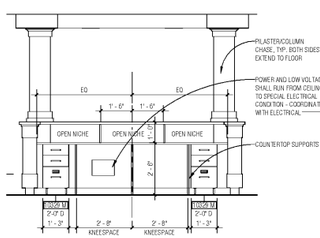


SPECIALTY CASEWORK ELEVATION -
12 NURSE'S STATION
A8.0 SCALE: 3/8" = 1'-0"

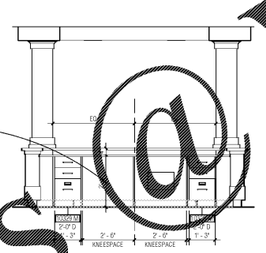


SPECIALTY CASEWORK ELEVATION -
11 NURSE'S STATION
A8.0 SCALE: 3/8" = 1'-0"

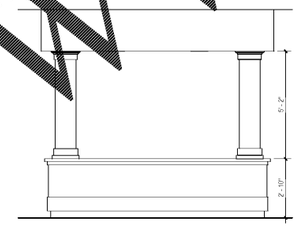

SPECIALTY CASEWORK ELEVATION -
9 NURSE'S STATION
A8.0 SCALE: 3/8" = 1'-0"

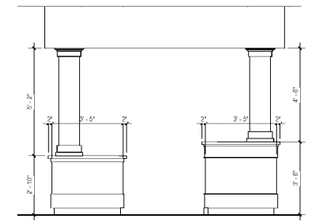

SPECIALTY CASEWORK ELEVATION -
8 NURSE'S STATION
A8.0 SCALE: 3/8" = 1'-0"

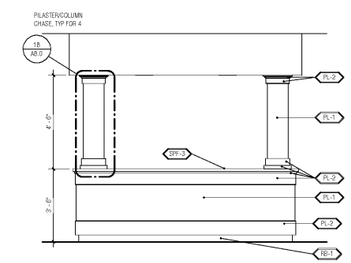


SPECIALTY CASEWORK ELEVATION -
7 NURSE'S STATION
A8.0 SCALE: 3/8" = 1'-0"

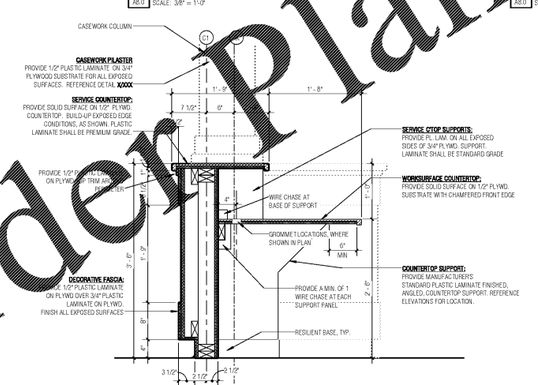


6 SPECIALTY CASEWORK SECTION
A8.0 SCALE: 1" = 1'-0"

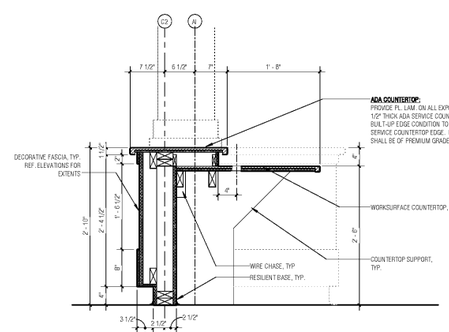


4 SPECIALTY CASEWORK SECTION
A8.0 SCALE: 1" = 1'-0"

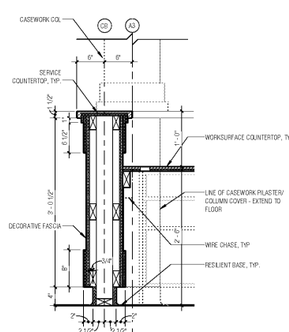


5 SPECIALTY CASEWORK SECTION
A8.0 SCALE: 1" = 1'-0"

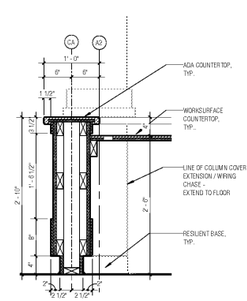


13 SPECIALTY CASEWORK SECTION
A8.0 SCALE: 1" = 1'-0"

## CASEWORK LEGEND

### GENERAL NOTES

A. CASEWORK MODEL NUMBERS ARE BASED ON STEVENS CASEWORK AND ARE INTENDED TO DEFINE TYPE, FUNCTION, SIZE AND FEATURE.
B. ALL BASE CABINETS SHALL BE **2-1/2" HIGH**, UNLESS NOTED OTHERWISE.
C. ALL WALL CABINETS SHALL BE INSTALLED AT **7'-0" A.F.F.** TO TOP OF CABINET, AND SHALL BE **30 INCHES TALL**, UNLESS NOTED OTHERWISE.
D. PROVIDE **GROMMETS** IN COUNTERTOPS WHEREVER KNEESPACE IS INDICATED (TYPICALLY, 3'-0" O.C.)
E. PROVIDE **4 INCH HIGH** BACKSPLASHES OR SIDESPLASHES WHERE COUNTERTOPS MEET ADJACENT WALLS OR CASEWORK (EXTN IN DRY CONDITIONS), UNLESS NOTED OTHERWISE.
F. ALL **COUNTERTOPS** SHALL BE SOLID SURFACE.
G. AN 'M' DESIGNATION, AFTER A MODEL NUMBER INDICATES MOBILE UNIT, TO BE PROVIDED ON CASTERS WITH BASE PANEL TO HIDE CASTER.
H. ALL COUNTERTOPS SHALL BE SOLID SURFACE.
I. PROVIDE FILLER PANELS AS NEEDED AT ALL WALLS AND ADJACENT TO BASE AND WALL CABINETS OR WHERE INDICATED IN ELEVATIONS. FILLERS TO BE THE SAME COLOR AS ADJACENT BASE OR WALL CABINET FACE.
J. **PROVIDE LOCKS ON ALL DOORS AND FILE CABINETS. ALL LOCKS SHALL BE KEYED THE SAME.**

### CUSTOM CASEWORK

A. ALL EXPOSED PLYWOOD SURFACE SHALL BE FINISHED WITH PLASTIC LAMINATE.
B. ALL COUNTERTOPS SHALL BE SOLID SURFACE.
C. ALL SERVICE COUNTERS SHALL RECEIVE A PREMIUM GRADE SOLID SURFACE.
D. PROVIDE ADEQUATE SUPPORT FOR ALL FREESTANDING COUNTERTOPS. SUBMIT COUNTERTOP SUPPORT DETAILS ALONGWITH SHOP DRAWING FABRICATION DETAILS.
E. SPECIAL POWER AND LOW VOLTAGE CABLING TO BE INSTALLED IN UNIT. COORDINATE WITH ELECTRICAL PLANS. SEE NOTATION IN ELEVATIONS.

### SYMBOLS LEGEND

MODEL NO
MODEL 1'-0"D CASEWORK TAG — DEPTH
DRAWING NOTES (ABOVE)


BREAUX & ASSOCIATES ARCHITECTS
5555 Sheller Street, Suite 200
Alpharetta, GA 30005 | (678) 585-4508


STATE OF GEORGIA
DOUGLAS P. BREAUX
CERTIFICATE NO. 013535
REGISTERED ARCHITECT
08/16/2018

| NO | DESCRIPTION | DATE |
|---|---|---|
| | | |

PAULDING COLLEGE & CAREER ACADEMY
4555 DALLAS ACWORTH HWY
DALLAS, GA 30132
(FACILITY CODE: 710-3352)

PAULDING COUNTY SCHOOLS

CASEWORK

DATE 08/08/2018
PROJECT NO. 17129

A8.0


Order Plans @ www.EDLine.com


8/16/2018 10:25:00 AM