

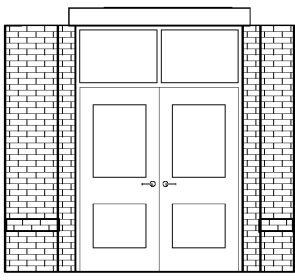

1 INTERIOR ELEVATION  
A7.0 SCALE: 3/8" = 1'-0"

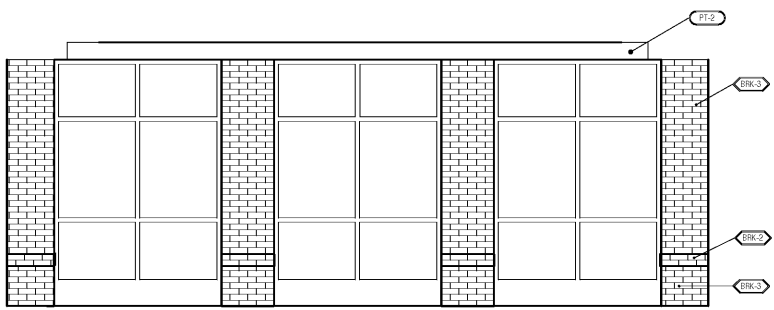

2 INTERIOR ELEVATION  
A7.0 SCALE: 3/8" = 1'-0"



3 INTERIOR ELEVATION  
A7.0 SCALE: 3/8" = 1'-0"

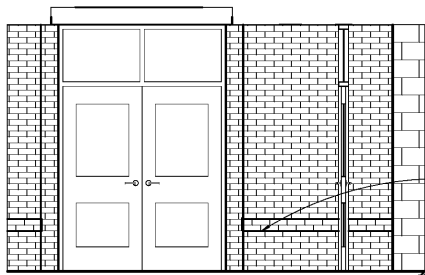

4 INTERIOR ELEVATION  
A7.0 SCALE: 3/8" = 1'-0"

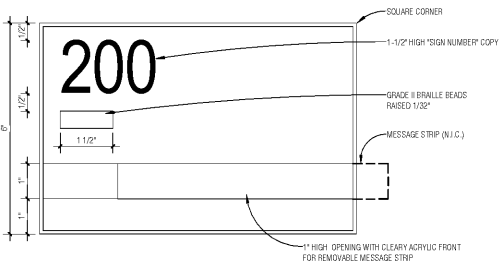

5 (M) MESSAGE SIGN  
A7.0 SCALE: 8" = 1'-0"

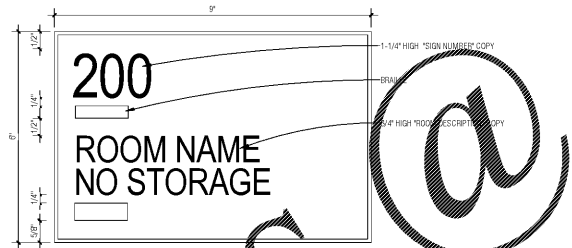

6 (S) STANDARD PANEL SIGN  
A7.0 SCALE: 8" = 1'-0"

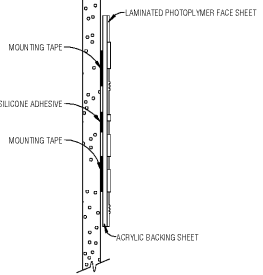

7 SIGN SECTION  
A7.0 SCALE: 8" = 1'-0"

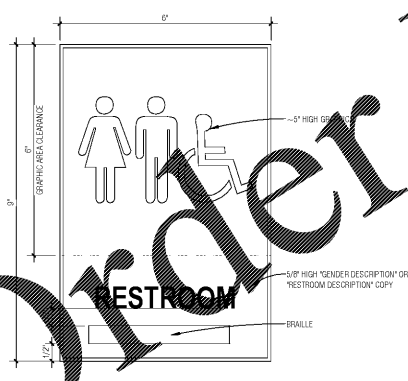

8 (R) RESTROOM SIGNAGE  
A7.0 SCALE: 8" = 1'-0"

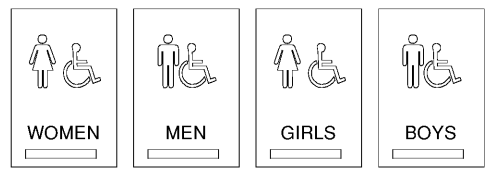

9 RESTROOM DESCRIPTIONS  
A7.0 SCALE: 8" = 1'-0"

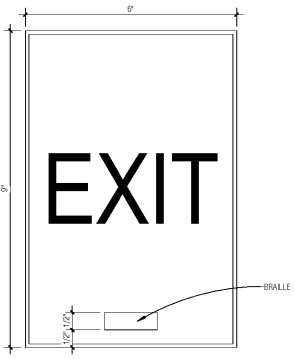

10 (E) EXIT SIGN  
A7.0 SCALE: 8" = 1'-0"

FINISH		DESCRIPTION	UNIT PRICE	QUANTITY	TOTAL
<b>INTERIOR COLOR SCHEDULE</b>					
<b>FLOOR FINISH</b>					
1001	ALL AREA	CONCRETE FLOOR	1.00	1000	1000
1002	ALL AREA	CONCRETE FLOOR	1.00	1000	1000
<b>WALL FINISH</b>					
1003	ALL AREA	CONCRETE WALL	1.00	1000	1000
1004	ALL AREA	CONCRETE WALL	1.00	1000	1000
<b>CEILING FINISH</b>					
1005	ALL AREA	CONCRETE CEILING	1.00	1000	1000
1006	ALL AREA	CONCRETE CEILING	1.00	1000	1000
<b>WALL BASE</b>					
1007	ALL AREA	CONCRETE WALL BASE	1.00	1000	1000
1008	ALL AREA	CONCRETE WALL BASE	1.00	1000	1000
<b>WALL/CILING MATERIAL</b>					
1009	ALL AREA	CONCRETE WALL/CILING MATERIAL	1.00	1000	1000
1010	ALL AREA	CONCRETE WALL/CILING MATERIAL	1.00	1000	1000
<b>WALL/CILING FINISH</b>					
1011	ALL AREA	CONCRETE WALL/CILING FINISH	1.00	1000	1000
1012	ALL AREA	CONCRETE WALL/CILING FINISH	1.00	1000	1000
<b>MISCELLANEOUS FINISHES</b>					
1013	ALL AREA	CONCRETE MISCELLANEOUS FINISHES	1.00	1000	1000
1014	ALL AREA	CONCRETE MISCELLANEOUS FINISHES	1.00	1000	1000

ID	ROOM NAME	FL. FIN.	BASE	WALL. MTL.	WALL. FIN.	CEIL. MTL.	CEIL. FIN.	NOTES
100A	CORRIDOR	LVCT	FE	CMU	PT	ACT/GB	---PT	
100B	UTILITY	S/CM	FE	CMU / GFF	PT	ACT	---	2
100C	HEALTHCARE SCIENCE MULTISE LAB	HSW / CT	FE	GFF	PT	ACT/GB	---PT	
100D	OFFICE	HSW	FE	GB	PT	ACT	---	
100E	SHOWER	CT	CT	GFF/GFF-CMU	GWC/CT/PMT	ACT/GFF	---PT	3
100F	STORAGE	HSW	FE	GFF	GWC	ACT	---	
100G	ENTRY/LAB	FPF	FE	CMU / GFF	GWC	EXP / ACA	---	
100H	ENERGY CLASSROOM	FPF	FE	CMU / GFF	PT	ACT	---	
100I	OFFICE	FPF	FE	CMU	PT	ACT	---	
100J	STORAGE	FPF	FE	CMU / GFF	PT	ACT	---	
100K	STORAGE	FPF	FE	CMU	GWC	ACT	---	
100L	CORRIDOR	LVCT	FE	CMU	PT	ACT/GB	---PT	
100M	MEP	LVCT	FE	EX. CMU/CMU/GFF	PT	ACT	---	
100N	MANUFACTURING LAB	FPF	FE	CMU / GFF	GWC	EXP / ACA	---	
100O	MANUFACTURING CLASSROOM	FPF	FE	CMU / GFF	PT	ACT	---	
100P	OFFICE	CP1	FE	GFF	PT	ACT	---	
100Q	STORAGE	FPF	FE	EX. CMU/CMU/GFF	GWC	ACT	---	
100R	STORAGE	FPF	FE	EX. CMU/CMU/GFF	GWC	ACT	---	
100S	CORRIDOR	LVCT	FE	CMU	PT	ACT/GB	---	
100T	GIRLS RESTROOM	CT	CT	CMU	GWC	ACT	---	
100U	JANITORS ROOM	S/CM	FE	EX. CMU	ACT	---	---	
100V	BOYS RESTROOM	CT	CT	CMU	ACT	---	---	
100W	CLOSET	LVCT	FE	CMU / GFF	PT	ACT	---	
100X	FIRE REER ROOM	E.T.R.	NEW FE	EX. CMU	GWC	NEW ACT	---	1
100Y	RECEPTION	CP1 / CT	FE	GFF	PT	ACT / GB	---PT	
100Z	CONFERENCE	CP1	FE	GFF	PT	ACT	---	
100AA	STAFF BR	CT	CT	GFF	GWC	ACT	---	
100AB	OFFICE	CP1	FE	GFF	PT	ACT	---	
100AC	OFFICE	CP1	FE	CMU	PT	ACT	---	
100AD	CHANGEROOM LAB	FPF	FE	GFF	PT	ACT	---	
100AE	AVOID	FE	EX. CMU/CMU/GFF	PT	ACT	---	---	
100AF	ENTRANCE	E.T.R.	FE	GFF	PT	ACT	---	
100AG	ENTRANCE	E.T.R.	FE	BRK	---	ACT/GB	---PT	

**ROOM FINISH SCHEDULE COMMENTS**

- CLEAN AND REPAIR EXISTING CONCRETE FLOOR.
- REMOVE EXISTING FLOOR WITH CLEAN UNDERLAY TO THE CONCRETE FLOOR.
- FOR CONCRETE FLOOR FINISHES TO 9'-0" A.F.F. REFER SHEET A4.1 FOR EXTENT.

E.T.R. = EXISTING TO REMAIN. FINISHES TO BE DETERMINED.

**INTERIOR FINISH MASTER LEGEND**

**GENERAL NOTES**

- FINISH COLOR DESIGNATIONS DEFINED ON COLOR SCHEDULE. THIS SHEET.
- COORDINATE WALL/CILING FINISHES SO THAT COLOR DIFFERENCES WILL BE WRAP ALL SIDES OF EXPOSED PAINTED SURFACES AND TERMINATE AT AN INSIDE CORNER CONDITION. SEE BELOW.
- RESIDENT BASE** INSTALL RESIDENT BASE INSIDE ALL CASEWORK/ENR CABINETS.
- RESIDENT BASE** DO NOT INSTALL RESIDENT BASE WHERE BRICK/CONCRETE IS FINISHED FLOOR.

**WALL SURFACE RENOVATION PREPARATION (READ SPECIFICATIONS FOR FULL DESCRIPTION OF WORK)**

- VERIFY EXISTING** PAINT SYSTEM INSTALLED PRIOR TO THE PURCHASE AND INSTALLATION OF NEW FINISHES. FOLLOW MANUFACTURER'S RECOMMENDATIONS IN SURFACE PREPARATION FOR EXISTING SYSTEMS TO BE REPAINTED.
- CLEAN** ALL WALL SURFACES PRIOR TO REPAINTING. REMOVE ALL DUST, GREASE, OIL STAINS, ETC.
- PROVIDE BARRIER COATS** OVER INCOMPATIBLE PRIMER OR REMOVE AND REPRIME.
- PROVIDE MASONRY** OVER ALL PERMANENTLY INSTALLED FURNITURE, FIXTURES AND/OR EQUIPMENT PRIOR TO PAINTING.
- HOLLOW METAL FRAME SUBSTRATE PREPARATION:** FOR HOLLOW METAL SURFACES SCHEDULED TO BE REFINISHED, WHICH EXHIBIT FRUST, CORROSION OR OTHER FORM OF COSMETIC IMPERFECTION, CONTRACTOR TO PROVIDE BODY FILL, SAND AND RE-PRIME ENTIRE FRAME PRIOR TO PAINTING. PREPARE PRE-PANED HOLLOW METAL SURFACES USING HAND TOOL CLEANING METHOD DESCRIBED IN SSPC-SP-13 HAND TOOL CLEANING.
- AT AREAS OF EXCESSIVE CRACKING OR PEELING OF EXISTING WALL FINISH, REMOVE EXISTING FINISH BY **SANDBLASTING** DOWN TO SUBSTRATE. PREPARE CORRODED CMU WITH BLACK FLYER PRIMER TO THE INSTALLATION OF NEW WALL FINISH.
- EXISTING GRAPHICS:** CONTRACTOR SHALL COORDINATE WITH THE OWNER THE EXTENT OF WALL GRAPHICS TO BE PAINTED OVER. CONFIRM WITH OWNER ALL LOCATIONS/GRAPHICS PRIOR TO COMMENCING WORK.

**ACCENT WALL/CILING FINISH**

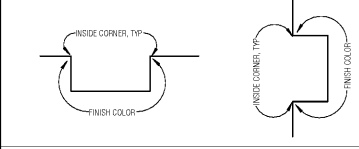

**FLOORING NOTES**

FLOORING TRANSITIONS: TRANSITIONS IN FLOORING, FOR BOTH TYPE AND COLOR, SHALL OCCUR AT DOOR THRESHOLD AND BE LOCATED UNDER DOOR PANS, SO THAT WHEN DOOR IS IN A CLOSED POSITION, TRANSITION IS NOT VISIBLE. SEE FLOOR TRANSITION DETAIL BELOW. A TYPICAL TRANSITION LOCATION IS INDICATED ON FLOOR PLANS AND FLOOR PATTERN PLANS (PREFERENCE FLOOR TRANSITION SCHEDULE OF FLOOR PATTERN PLANS).

**SYMBOL LEGEND**

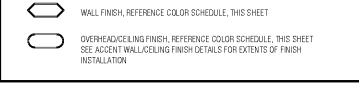

**PAULDING COLLEGE & CAREER ACADEMY**  
4555 DALLAS ACWORTH HWY  
DALLAS, GA 30132  
(FACILITY CODE: 710-3852)

**PAULDING COUNTY SCHOOLS**

**INTERIOR FINISH SCHEDULE, INTERIOR ELEVATIONS & INTERIOR SIGNAGE**

DATE: 08/08/2018  
PROJECT NO.: 17129

**A7.0**



**BXA**  
Breux Associates  
P.C.  
5545 Shiloh Road, Suite 200  
Alpharetta, GA 30005 | (678) 585-4508