

1 WALL SECTION  
A3.3 SCALE: 1/2" = 1'-0"

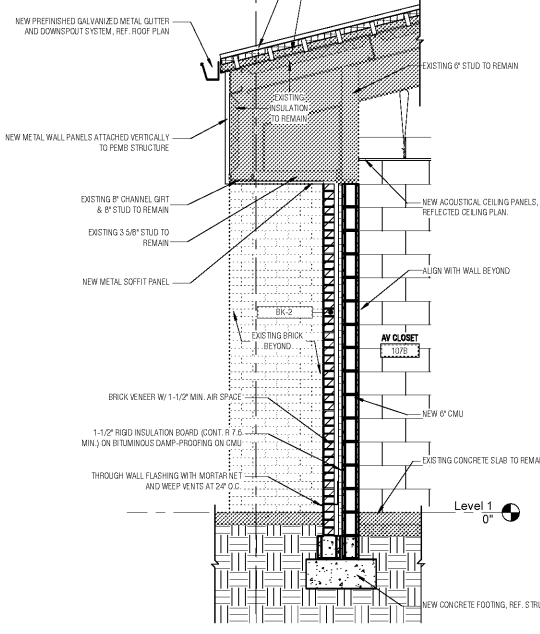

2 WALL SECTION  
A3.3 SCALE: 1/2" = 1'-0"

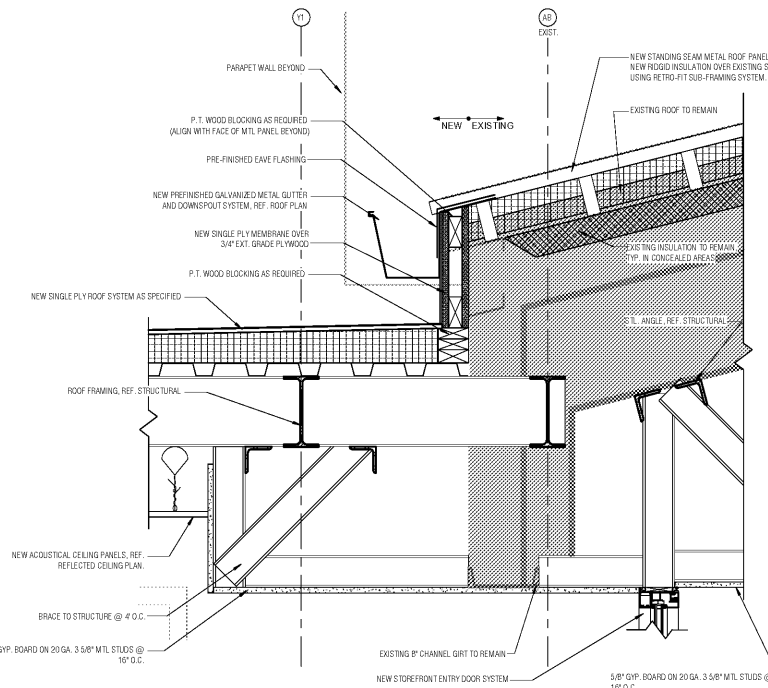

6 DETAIL  
A3.3 SCALE: 1 1/2" = 1'-0"

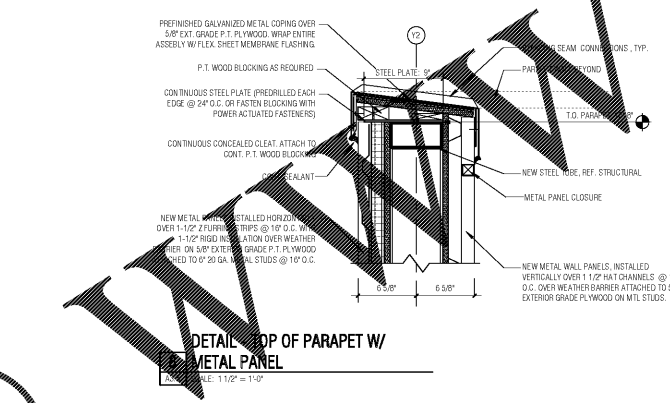

DETAIL 7 TOP OF PARAPET W/ METAL PANEL  
SCALE: 1 1/2" = 1'-0"

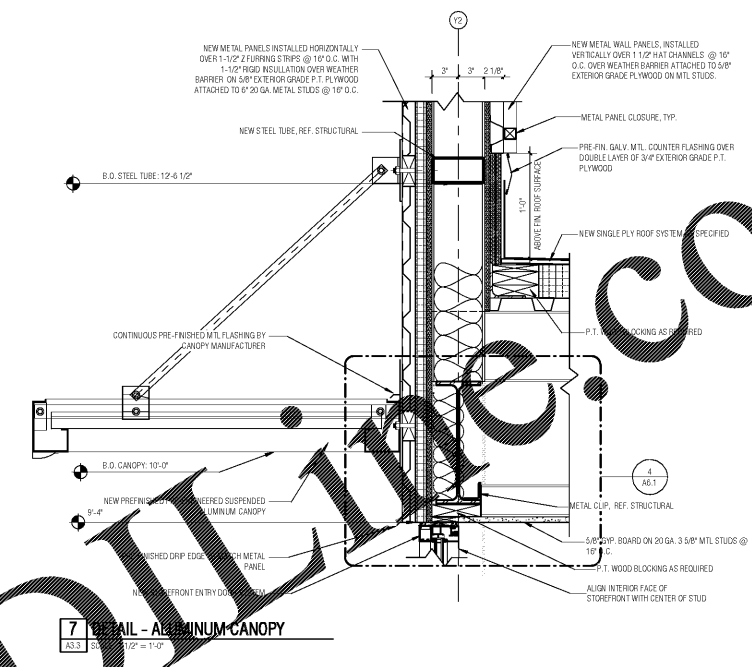

7 WALL - ALUMINUM CANOPY  
A3.3 SCALE: 1/2" = 1'-0"

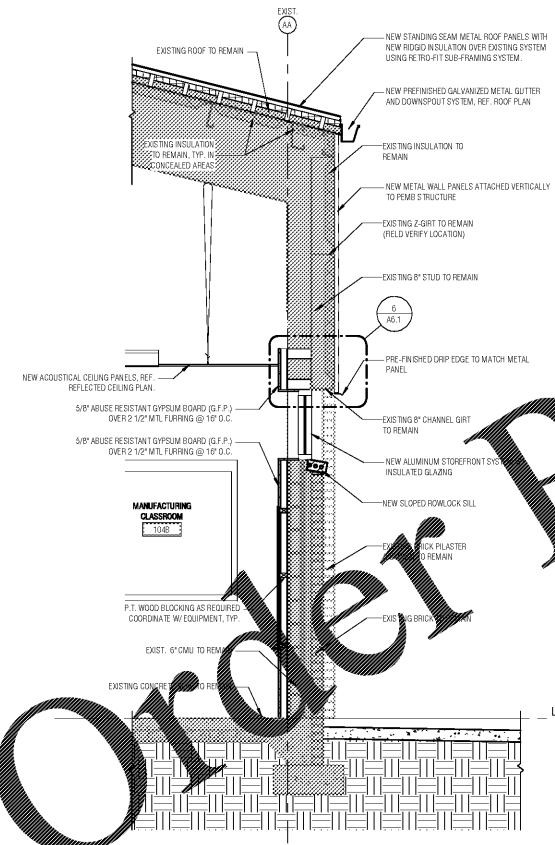

3 WALL SECTION  
A3.3 SCALE: 1/2" = 1'-0"

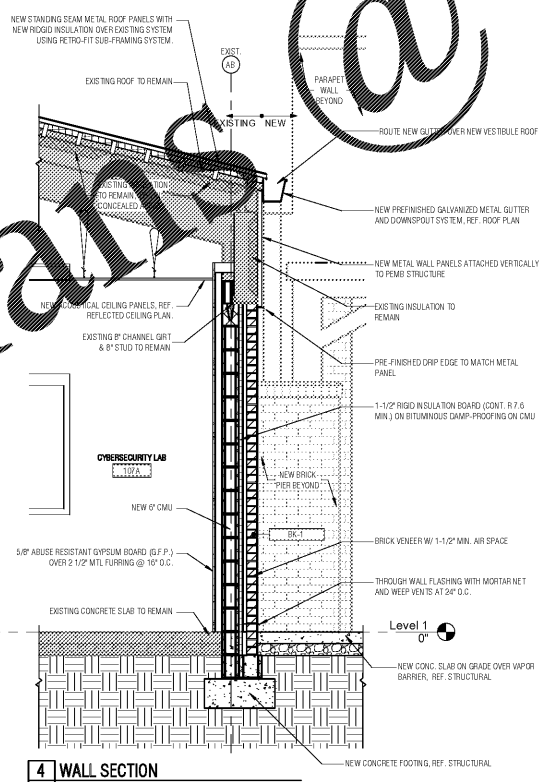

4 WALL SECTION  
A3.3 SCALE: 1/2" = 1'-0"

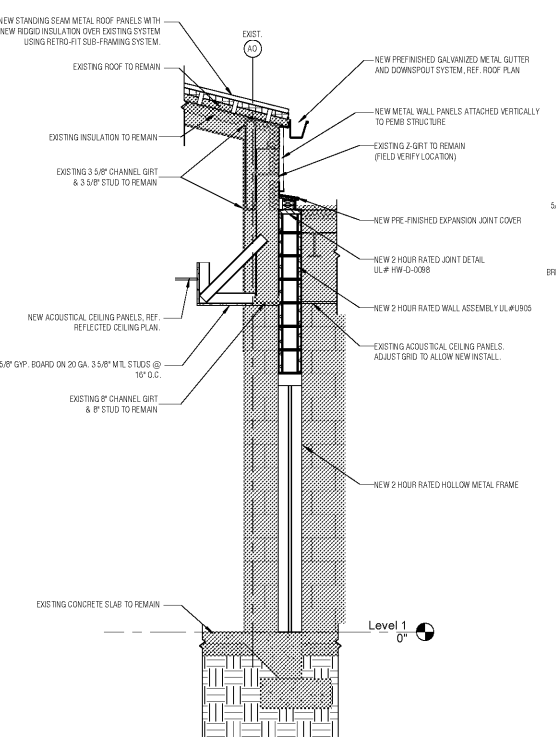

5 WALL SECTION  
A3.3 SCALE: 1/2" = 1'-0"

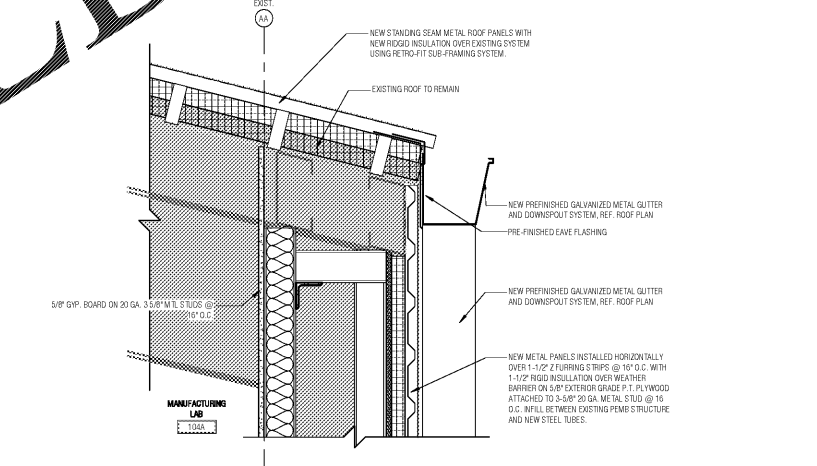

9 DETAIL  
A3.3 SCALE: 1/2" = 1'-0"

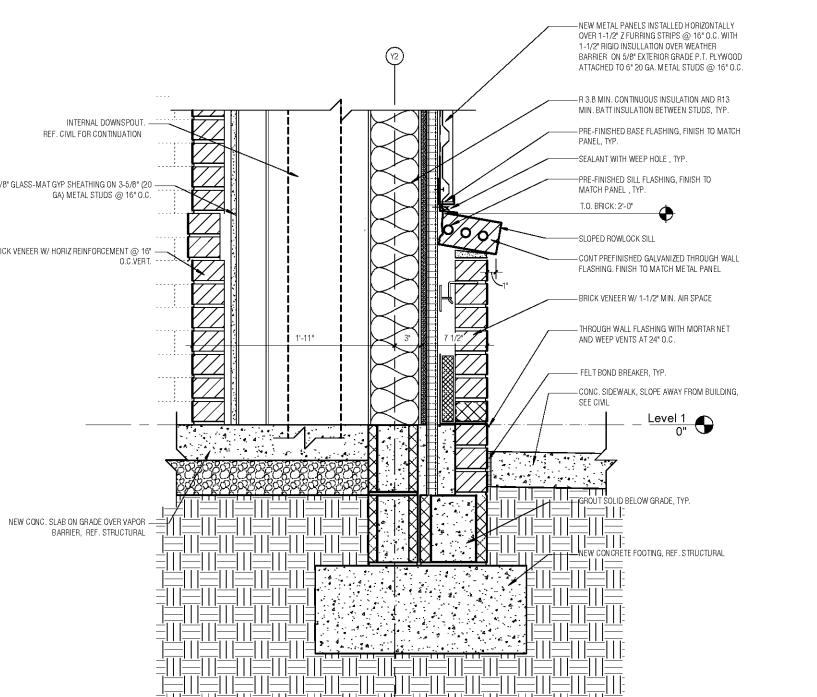

10 DETAIL  
A3.3 SCALE: 1/2" = 1'-0"

 Brixia Associates  
 5585 Shiloh Road, Suite 200  
 Alpharetta, GA 30005 | (678) 585-4508

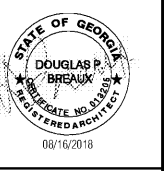
 STATE OF GEORGIA  
 DOUGLAS P. BREAK  
 LICENSE NO. 12345  
 REGISTERED ARCHITECT  
 08/16/2018

NO	DESCRIPTION	DATE

**PAULDING COLLEGE & CAREER ACADEMY**  
 4555 DALLAS ACWORTH HWY  
 DALLAS, GA 30132  
(FACILITY CODE: 710-3852)  
**PAULDING COUNTY SCHOOLS**

**WALL SECTIONS AND DETAILS**

DATE 08/08/2018  
PROJECT NO. 17129

**A3.3**

8/16/2018 5:45:29 PM

Order Plans @ WWW.WALDLIVE.COM