

1 BUILDING SECTION
A3.1 SCALE: 1/8" = 1'-0"

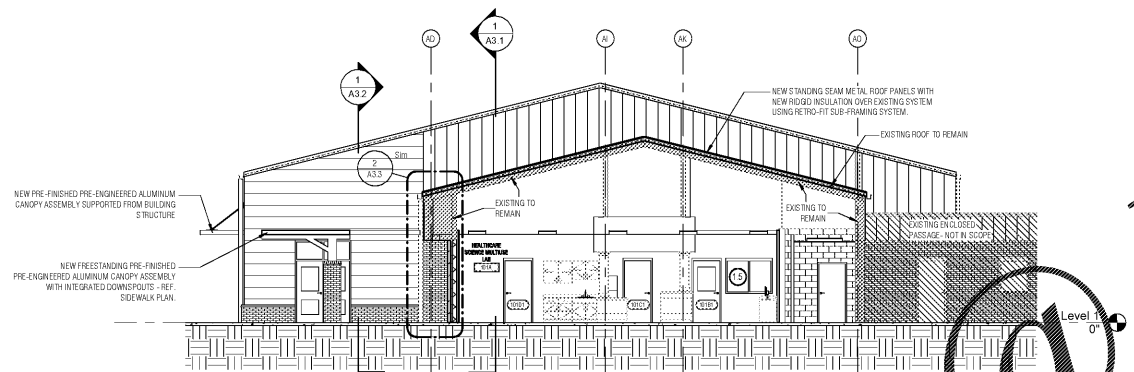

2 BUILDING SECTION
A3.1 SCALE: 1/8" = 1'-0"

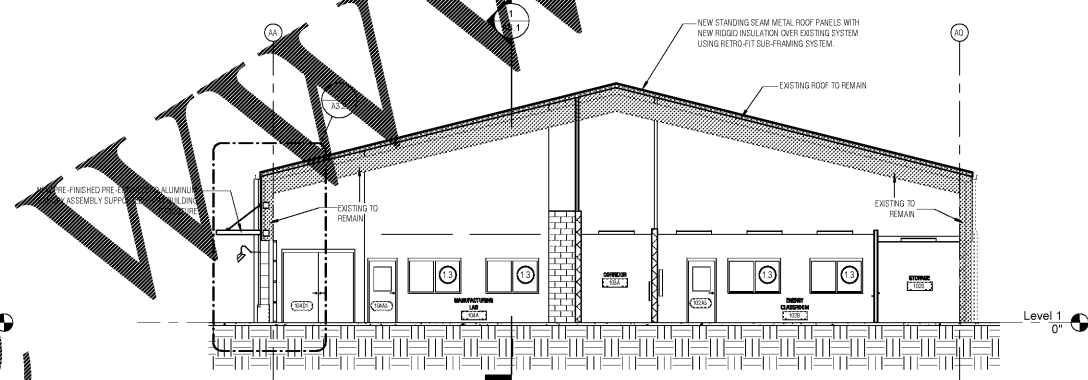

3 BUILDING SECTION
A3.1 SCALE: 1/8" = 1'-0"

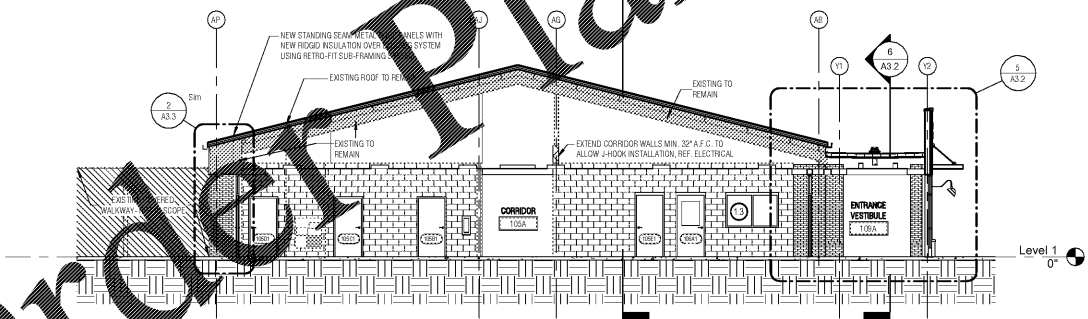

4 BUILDING SECTION
A3.1 SCALE: 1/8" = 1'-0"



NO	DESCRIPTION	DATE

PAULDING COLLEGE & CAREER ACADEMY
4555 DALLAS ACWORTH HWY
DALLAS, GA 30132
(FACILITY CODE: 710-3952)

PAULDING COUNTY SCHOOLS

BUILDING SECTIONS

DATE 08/08/2018
PROJECT NO. 17129

A3.1

08/08/2018 4:43 PM

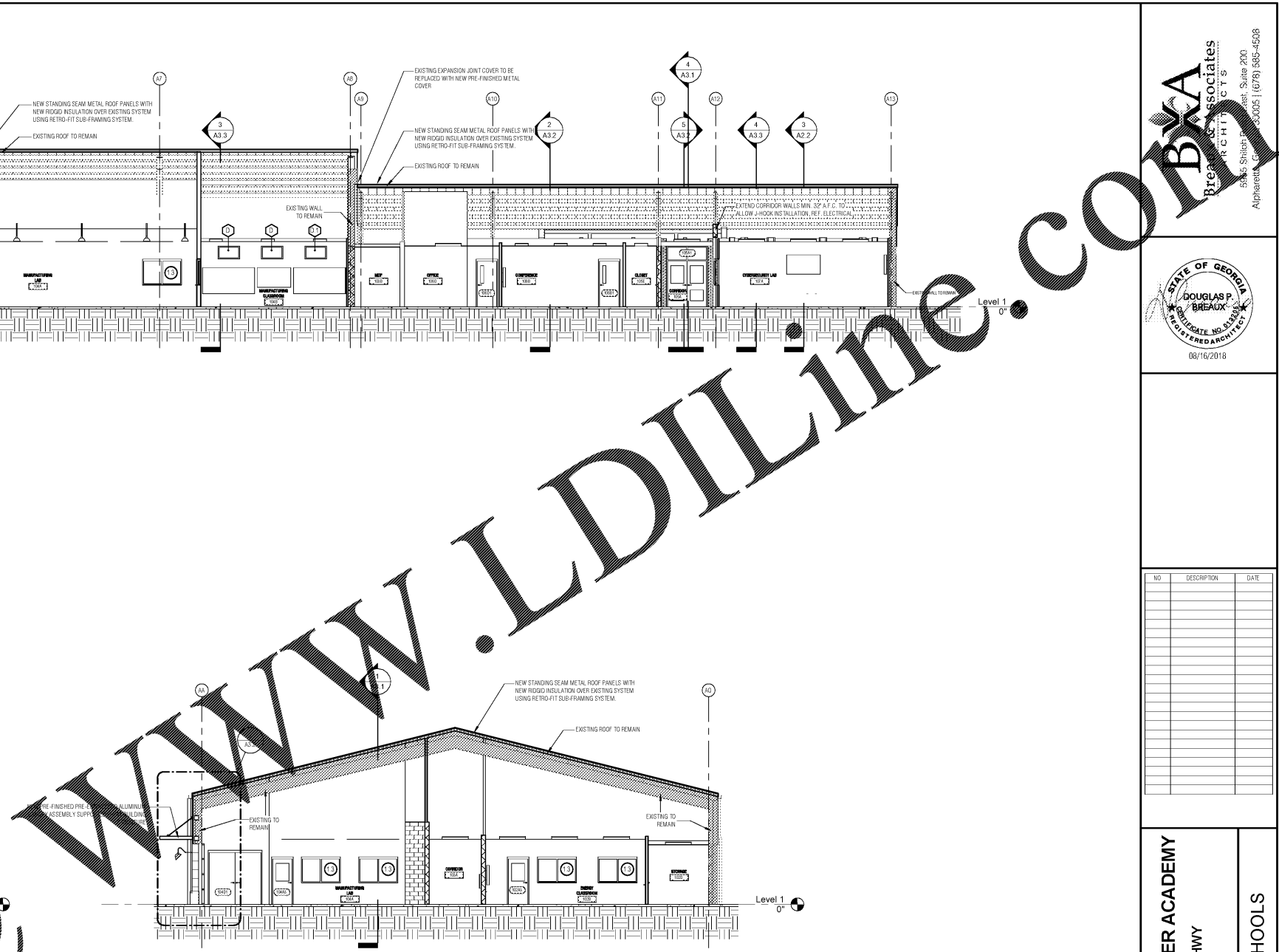

Order Plans

BXA
Breux Associates
INCORPORATED
5585 Shiloh Road, East, Suite 200
Alpharetta, GA 30005 | (678) 585-4508