

NO	DESCRIPTION	DATE

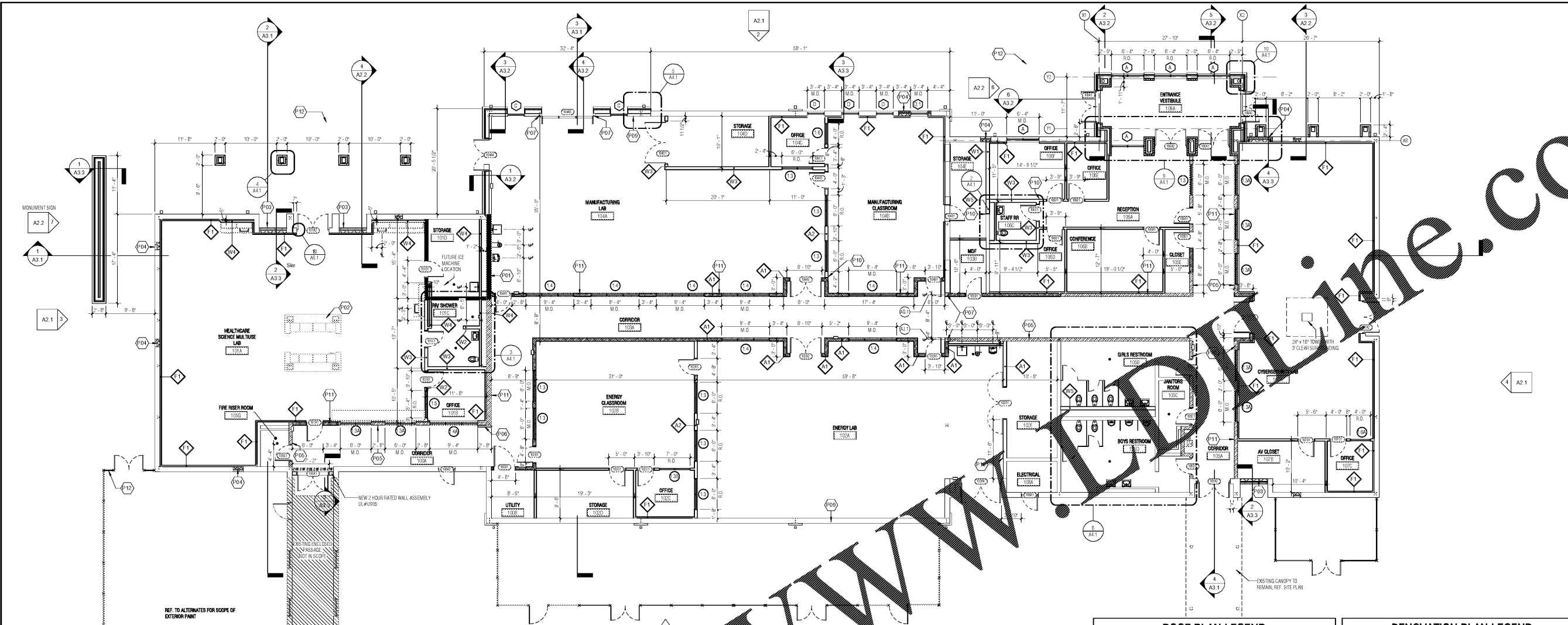

1 RENOVATION PLAN
SCALE: 1/8" = 1'-0"

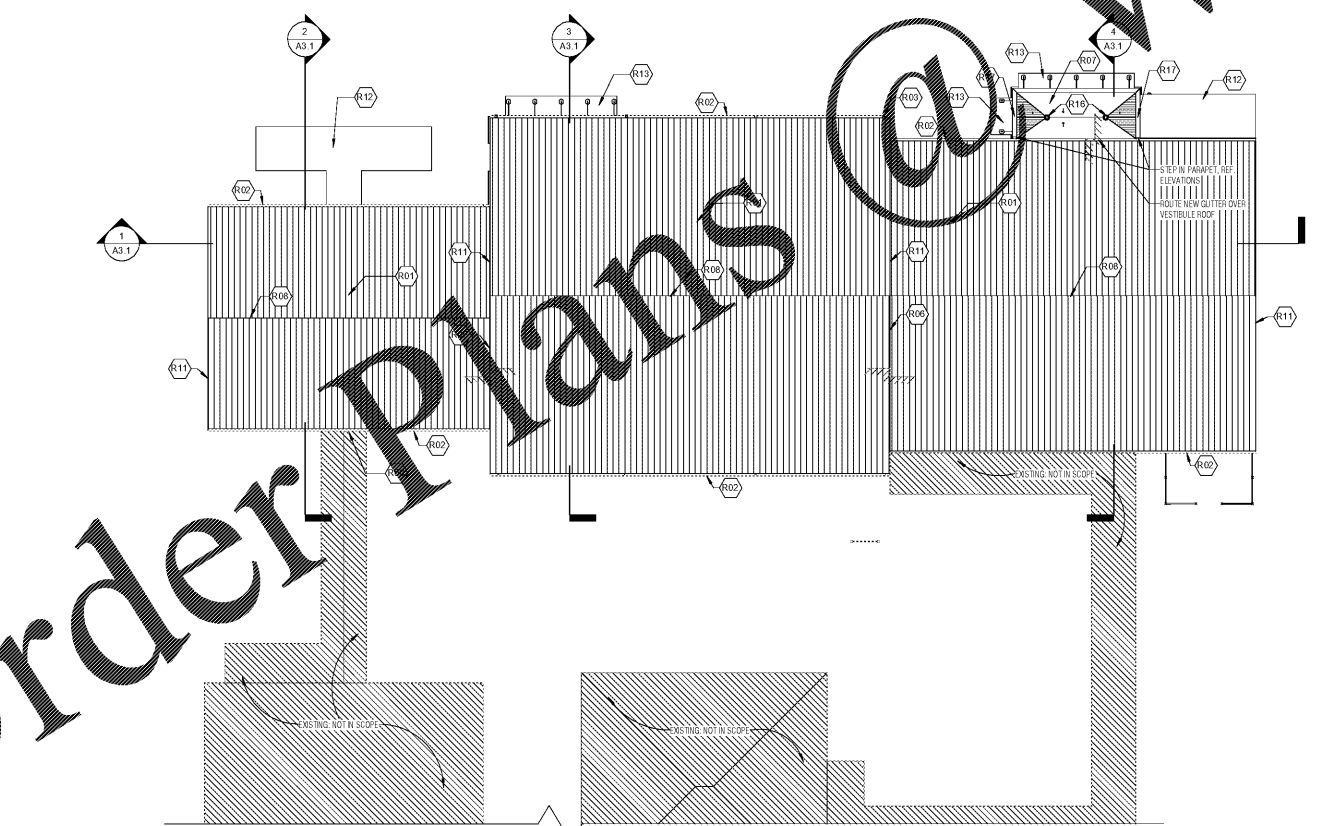

2 ROOF PLAN
SCALE: 1/8" = 1'-0"

ROOF PLAN LEGEND

- GENERAL NOTES**
- A. ALL EXISTING CONDITIONS TO BE FIELD VERIFIED. NOTIFY ARCHITECT OF ANY DISCREPANCY BETWEEN CONSTRUCTION DRAWINGS AND FIELD CONDITIONS.
 - B. PROVIDE **NEW** CONTINUOUS FLASHING FROM VERTICAL TO HORIZONTAL ASSEMBLIES ALONG ROOF, INCLUDING EXPANSION JOINTS.
 - C. EXTEND ALL ROOF CURBS AND MECHANICAL PENETRATIONS A MINIMUM OF 6 INCHES ABOVE ROOF ASSEMBLY FINISH FACE, UNLESS NOTED OTHERWISE.
 - D. PROVIDE TAPERED INSULATION CRICKETS AT ALL INTERUPTIONS TO THE DOWNWARD SLOPE OF WATER. CONTINUOUS MEMBRANE FLASHING SHALL BE INSTALLED UP AND OVER THE TOPS OF ROOF CURBS, PARAPET WALLS AND ALL END AND RETURN CONDITIONS, INCLUDING EXPANSION JOINTS.
 - E. ALL JOINTS IN METAL COPING SHALL BE STANDING SEAM.
 - F. PROVIDE RECEPTIVE SPINDLED FASTENERS AT 24" O.C. ALONG THE ROOF OR NON-VISIBLE SIDE OF ALL METAL COPING.
 - G. PROVIDE CONTINUOUS GLEAT FASTENERS ALONG THE FRONT OR VISIBLE SIDE OF ALL METAL COPING.
 - H. ALL INTERSECTIONS, TEES, AND TRANSITIONS IN ROOF EXPANSION JOINTS SHALL BE PRE-FABRICATED. PROVIDE ALL ROOF BUILDING EXPANSION JOINTS WITH WATER TIGHT VAPOR BARRIER.
 - I. PROVIDE **NEW** MEMBRANE FLASHING UNDER ALL SHEET METAL FLASHING, UNLESS NOTED OTHERWISE. ALL METAL FLASHING PROFILES SHALL BE SHOP FABRICATED.
 - J. NO CLEAR SILICONE SEALANT SHALL BE USED IN THE ROOF ASSEMBLY.
 - K. PROVIDE DOWN COPING #79, OR SIMILAR, SEALANT AT ALL METAL TO METAL CONNECTIONS BETWEEN DISSIMILAR MATERIALS.
 - L. PROVIDE DOWN COPING #79, OR SIMILAR, SEALANT AT ALL METAL TO METAL CONNECTIONS.
 - M. ALL NEW OR REPLACEMENT DOWNSPOUTS SHALL DISCHARGE ON TO FLASH GLEEK OR CONCRETE SLAB ON GRADE UNLESS OTHERWISE NOTED.

REF. L. OPENINGS CREATED BY DEMOLITION OF HVAC EQUIPMENT WITH 3/4" O.C. GYPSUM PLYWOOD OVER COLD FORMED FRAMING @ 16" O.C. ATTACHED TO EXISTING STRUCTURE OR AS RECOMMENDED BY REGISTERED ROOFING MANUFACTURER TO PROVIDE BRIDGING SUBSTRATE FOR INSULATION INSTALLATION.

ROOF PLAN DRAWING NOTES (R#)

ID	DESCRIPTION
R01	NEW STANDING SEAM METAL ROOF PANELS WITH NEW HDGDO INSULATION OVER EXISTING SYSTEM USING PRE-FIT SUB-FRAMING SYSTEM.
R02	EXISTING ROOF GUTTER WITH DOWNSPOUT ASSEMBLY TO BE DEMOLISHED. REPLACE WITH NEW STANDARD GUTTER & DOWNSPOUTS. DOWNSPOUT TO BE CRIP SQUARE. GUTTER TO BE 8" FRONT DOWNSPOUT TO DRAIN UNDER THE SIDEWALK AND DISCHARGE ON TO THE ROADWAY. REF. CIVIL CONDITIONS AND DETAILS.
R03	NEW DOWNSPOUT LOCATION.
R04	EXISTING EXPANSION JOINT COVER TO BE REPLACED WITH NEW PRE-FINISHED METAL COVER.
R05	NEW SINGLE PLY ROOF SYSTEM AS SPECIFIED.
R06	EXISTING VENTED HOSE CAP TO BE REPLACED WITH NEW PRE-FINISHED, GALV. VENTED HOSE CAP.
R07	NEW PRE-FINISHED, GALVANIZED RAKE FASCIA.
R11	NEW PRE-FINISHED PRE-ENGINEERED ALUMINUM CANOPY ASSEMBLY SUPPORTED FROM BUILDING STRUCTURE.
R12	NEW PRE-FINISHED PRE-ENGINEERED ALUMINUM CANOPY ASSEMBLY WITH INTEGRATED DOWNSPOUTS. REF. CIVIL WORK PLAN.
R13	NEW PRE-FINISHED PRE-ENGINEERED ALUMINUM CANOPY ASSEMBLY SUPPORTED FROM BUILDING STRUCTURE.
R14	NEW METAL PRIMARY ROOF DRAIN.
R17	CHERRY LUMBER SCISSOR 4" X 2" LOCATE 2" HIGHER THAN PRIMARY DRAIN.
R18	INTERNAL DOWNSPOUT.
R19	EXISTING ROOF TO REMAIN.

ROOF PLAN - SYMBOL LEGEND

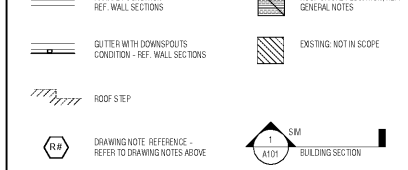

RENOVATION PLAN LEGEND

- GENERAL NOTES**
- AT OUTSIDE CORNER CONDITIONS FOR DRYWALL PARTITION PROVIDE CLEAR PLASTIC CORNER GUARD 1" X 1" X 5'-0" HIGH. INSTALL FROM ABOVE RESISTANT WALL BASE TO 3'-0" A.F.C.
- RENOVATION PLAN DRAWING NOTES (P#)**
- | ID | DESCRIPTION |
|-----|--|
| P01 | MAIN TAIN EXISTING WALL. 1 HR. RATING. |
| P02 | MANUFACTURED GASKETWORK. REFERENCE FINISH PLANS FOR MORE INFORMATION. COORDINATE WITH PLUMBING, WHERE SHOWN. |
| P03 | INFL WALL WITH ACCT BREAK OVER 6" CMU. REF. SECTIONS. |
| P04 | INFL WALL WITH ACCT BREAK TO MATCH EXISTING. |
| P05 | EXISTING WALL TO REMAIN. FINISH SMOKE PARTITION PER PERIFES. |
| P06 | 6" CMU STEEL COLUMN ENCLOSURE. |
| P07 | NEW STEEL COLUMN. REF. STRUCTURAL. |
| P08 | EXISTING SMOKE PARTITION TO 6" A.F.F. MIN. IN WET AREAS. |
| P09 | NEW 5/8" 2"x8" BOARD ON 2" GA. 3"x8" METAL STUDS @ 16" O.C. ABOVE EXST. CMU TO 6" MIN. A.F.C. |
| P10 | ALIGN W/ FACE OF WALL. |
| P11 | EXTEND CORRIDOR WALLS MIN. 36" A.F.C. TO ALLOW J-HOOK INSULATION. REF. ELECTRICAL. |
| P12 | REF. SITE PLAN AND CIVIL FOR DESIGN EXTENTS. |

FIRE/SMOKE SEPERATION AND PROTECTION SCHEDULE

TYPE MARK	DESCRIPTION
1-HR RATED STUD PARTITION	5/8" ABUSE RESISTANT GYPSUM (G.F.F.) WALL BOARD ON BOTH SIDES OVER 6" 2x4 METAL STUDS @ 16" O.C. TO DECK WITH 5" SOUND BATT INSULATION. BRACE TO STRUCTURE @ 48" O.C. MAX.
SMOKE TIGHT PARTITION	WHERE SHOWN. 6" CMU TO 6" MIN. ABOVE FINISHED CEILING. COORDINATE WITH REFLECTED CEILING PLAN FOR ADDITIONAL REQUIREMENTS AT THESE LOCATIONS.

INTERIOR PARTITION SCHEDULE

TYPE MARK	DESCRIPTION
EXISTING PARTITION TO REMAIN	
STUD PARTITION	5/8" ABUSE RESISTANT GYPSUM (G.F.F.) WALL BOARD ON BOTH SIDES OVER 3" 5/8" 2x4 METAL STUDS @ 16" O.C. TO 6" A.F.C. WITH 5 1/2" SOUND BATT INSULATION. BRACE TO STRUCTURE @ 48" O.C. MAX.
A1	ACOUSTICAL WALL CONDITION. NEW 8" CMU TO 10'-0" A.F.F. (EXCEPT AT NOTED J-HOOK LOCATIONS). ABOVE - 5/8" GYPSUM WALL BOARD ON BOTH SIDES OVER 3" 5/8" 2x4 METAL STUDS @ 16" O.C. TO DECK WITH 5" SOUND BATT INSULATION. BRACE TO STRUCTURE @ 48" O.C. MAX. SEAL TIGHT TO DECK WITH ACOUSTICAL SEALANT.
A2	ACOUSTICAL WALL CONDITION. STUD PARTITION. 5/8" ABUSE RESISTANT GYPSUM (G.F.F.) WALL BOARD ON BOTH SIDES OVER 6" 2x4 METAL STUDS @ 16" O.C. TO DECK WITH 5" SOUND BATT INSULATION. BRACE TO STRUCTURE @ 48" O.C. MAX. SEAL TIGHT TO DECK WITH ACOUSTICAL SEALANT.
F1	FURRED WALL. 5/8" ABUSE RESISTANT GYPSUM (G.F.F.) WALL BOARD OVER 2 1/2" 2x4 METAL STUDS @ 16" O.C. OVER CMU SUBSTRATE TO 6" A.F.C.
F9	STUD PARTITION. 5/8" GYPSUM WALL BOARD ON 20 GA. METAL STUDS @ 16" O.C. TO 6" A.F.C. WITH 5 1/2" SOUND BATT INSULATION. BRACE TO STRUCTURE @ 48" O.C. MAX.
W1	NEW 8" CMU TO 2" MIN. (6" MAX) ABOVE FINISHED CEILING.
W2	STUD PARTITION. 5/8" ABUSE RESISTANT GYPSUM (G.F.F.) WALL BOARD ON BOTH SIDES OVER 6" 2x4 METAL STUDS @ 16" O.C. TO 6" A.F.C. WITH 5 1/2" SOUND BATT INSULATION. BRACE TO STRUCTURE @ 48" O.C. MAX.
W3	STUD PARTITION. 5/8" ABUSE RESISTANT GYPSUM (G.F.F.) WALL BOARD ON BOTH SIDES OVER 6" 2x4 METAL STUDS @ 16" O.C. TO DECK WITH 5" SOUND BATT INSULATION. BRACE TO STRUCTURE @ 48" O.C. MAX.
W4	STUD PARTITION. 5/8" ABUSE RESISTANT GYPSUM (G.F.F.) WALL BOARD ON ONE SIDE OVER 5" 5/8" 2x4 METAL STUDS @ 16" O.C. TO 6" A.F.C. WITH 5 1/2" SOUND BATT INSULATION. BRACE TO STRUCTURE @ 48" O.C. MAX.
W5	NEW 8" CMU TO DECK.

RENOVATION PLAN - SYMBOL LEGEND

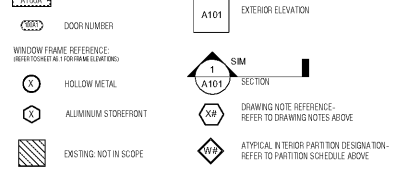

PAULDING COLLEGE & CAREER ACADEMY
4555 DALLAS ACWORTH HWY
DALLAS, GA 30132
(FACILITY CODE: 710-5652)

PAULDING COUNTY SCHOOLS

RENOVATION PLAN & ROOF PLAN

DATE: 08/08/2018
PROJECT NO.: 17129

A1.1B