

GENERAL NOTES		
NO.	REVISION/DATE	DATE

THE DRAWINGS AND SPECIFICATIONS DEPICTED HEREIN ARE THE EXCLUSIVE PROPERTY OF HOT TOPIC, INC. AND AS SUCH CANNOT BE REPRODUCED IN WHOLE OR PART WITHOUT OUR PRIOR WRITTEN CONSENT.

2016 BOX LUNCH

# BOX LUNCH

18305 E. SAN JOSE AVE.  
CITY OF INDUSTRY, CA 91748  
PH. (626) 839-4681

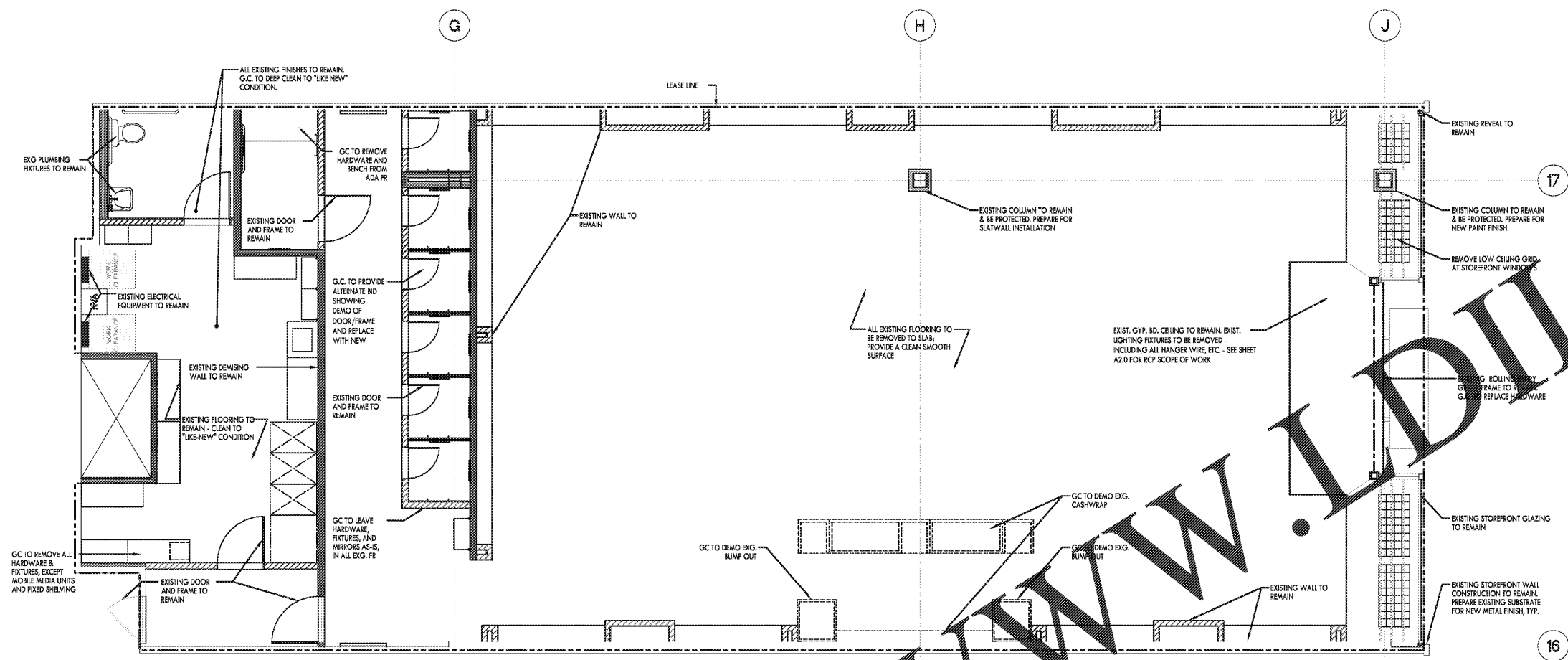

**1 DEMOLITION PLAN**  
SCALE: 1/4" = 1'-0"

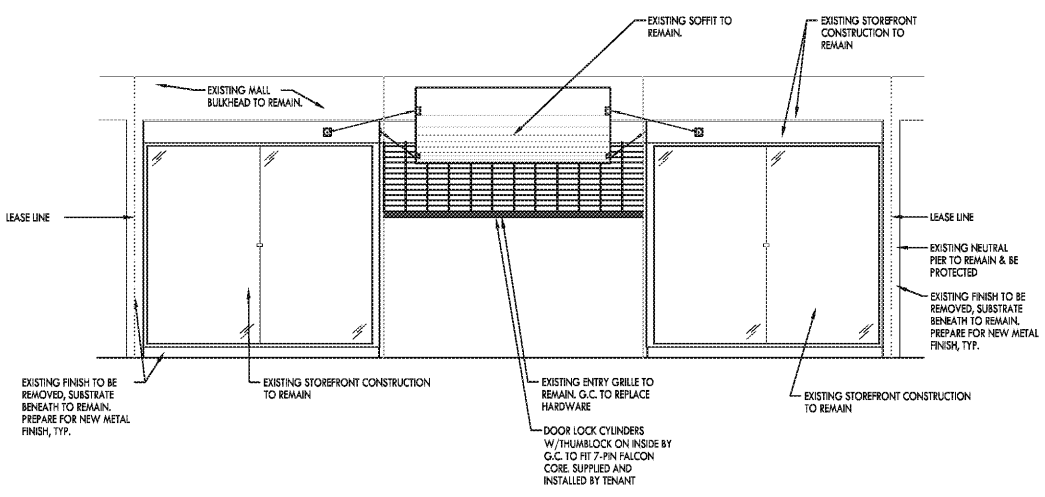

**3 DEMOLITION ELEVATION**  
SCALE: 1/4" = 1'-0"

- NOTES:**
- G.C. TO VERIFY ALL DIMENSIONS WITHIN (1) WEEK OF START OF PROJECT &/OR BEFORE ANY NEW CONSTRUCTION BEGINS. ANY DISCREPANCIES TO BE RESOLVED WITH BOX LUNCH PROJECT MANAGER PRIOR TO START OF FRAMING OR ROUGH-IN.
  - G.C. TO INSTALL TENANT PROVIDED GRAPHICS 48 HOURS AFTER START DATE, BARRICADE CONSTRUCTION OR RECEIPT OF GRAPHICS.
  - CONTRACTOR TO VERIFY, PRIOR TO BIDDING, COMPLETE SCOPE OF DEMOLITION. ALL REQUIRED DEMOLITION TO BE INCLUDED IN THE BASE BID. DEMOLITION PLAN IS ONLY AN ESTIMATE OF SCOPE OF WORK.
  - ALL DEMOLITION WORK IS BY G.C. UNLESS NOTED OTHERWISE.
  - G.C. SHALL CONTACT THE MALL OPERATIONS MANAGER & CONFIRM THE REQUIREMENTS FOR THE STOREFRONT BARRICADE & PROVIDE ACCORDINGLY.
  - G.C. TO VERIFY IF THERE ARE ANY OBSTACLES WITHIN FIRST WEEK. IF THERE ARE ANY OBSTACLES IN OBTAINING PROPER SLATWALL HEIGHT CONTACT BOX LUNCH PROJECT MANAGER IMMEDIATELY.

- DEMOLITION NOTES:**
- EXISTING DEMISING WALLS - REMOVE ALL EXISTING FIXTURES ON WALLS - REPAIR, REPLACE OR INSTALL NEW 5/8" TYPE "X" GYPSUM BOARD.
  - REMOVE ANY EXISTING FIXTURES AND MATERIALS IN SPACE. REMOVE ALL SALES AREA FLOORING AND SUB FLOOR DOWN TO SLAB. REMOVE GLUE AND THIN SET COMPOUNDS.
  - CONTRACTOR TO VERIFY CONDITION OF ANY EXISTING DOORS TO REMAIN. VERIFY CONDITION OF HARDWARE. REPLACE IF NECESSARY. PROVIDE HARDWARE AS SPEC'D ON DRAWINGS.
  - NOT USED
  - G.C. TO VERIFY AND REMOVE ADDITIONAL ITEMS PER PLANS AS REQ'D.
  - GENERAL CONTRACTOR TO MAINTAIN THE INTEGRITY OF ALL FIRE-RATED CONSTRUCTION. G.C. TO REPLACE OR RELOCATE, IN ACCORDANCE W/ LOCAL CODES, ALL FIRE SUPPRESSION & FIRE ALARM EQUIPMENT DISTURBED BY DEMOLITION OR CONSTRUCTION.
  - REMOVE ALL DEMOLITION MATERIALS INCLUDING RUBBISH AND DEBRIS PRIOR TO NEW CONSTRUCTION.
  - G.C. TO REMOVE ALL FLOORING & SUB-FLOORING MATERIAL DOWN TO THE SLAB IN SALES AREA. G.C. TO BEAD BLAST EXISTING SLAB IN SALES AREA.
  - FIRE RATING OF EXISTING FIREPROOFING TO BE MAINTAINED AT FLOOR/CEILING AREAS, INCLUDING PATCHING OF DISTURBED AREAS, AND EXISTING STRUCTURAL ASSEMBLIES.

## CONSTRUCTION PLAN AND NOTES

FLORENCE MALL  
2028 FLORENCE MALL SPACE #2064  
FLORENCE, KY 41042

# D1.0

Project: BXL 4601  
Drawn by: S.D.  
Date: 8.27.18  
Scale: AS-NOTED

Order Plans @ WWW.LDLine.com