

GENERAL NOTES		
NO.	REVISION	DATE

THE DRAWINGS AND SPECIFICATIONS DEPICTED HEREIN ARE THE EXCLUSIVE PROPERTY OF HOT TOPIC, INC. AND AS SUCH CANNOT BE REPRODUCED IN WHOLE OR PART WITHOUT OUR PRIOR WRITTEN CONSENT.

2016 BOX LUNCH

BOX LUNCH

18305 E. SAN JOSE AVE.
CITY OF INDUSTRY, CA 91748
PH: (626) 839-4681

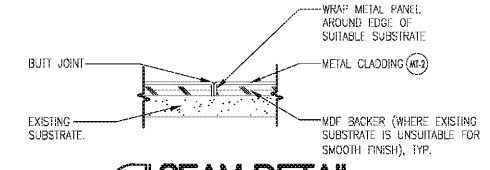
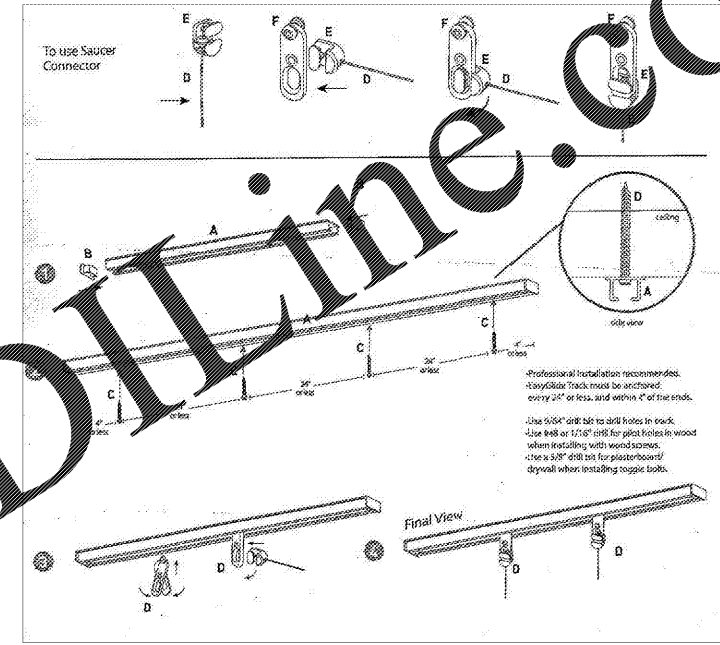
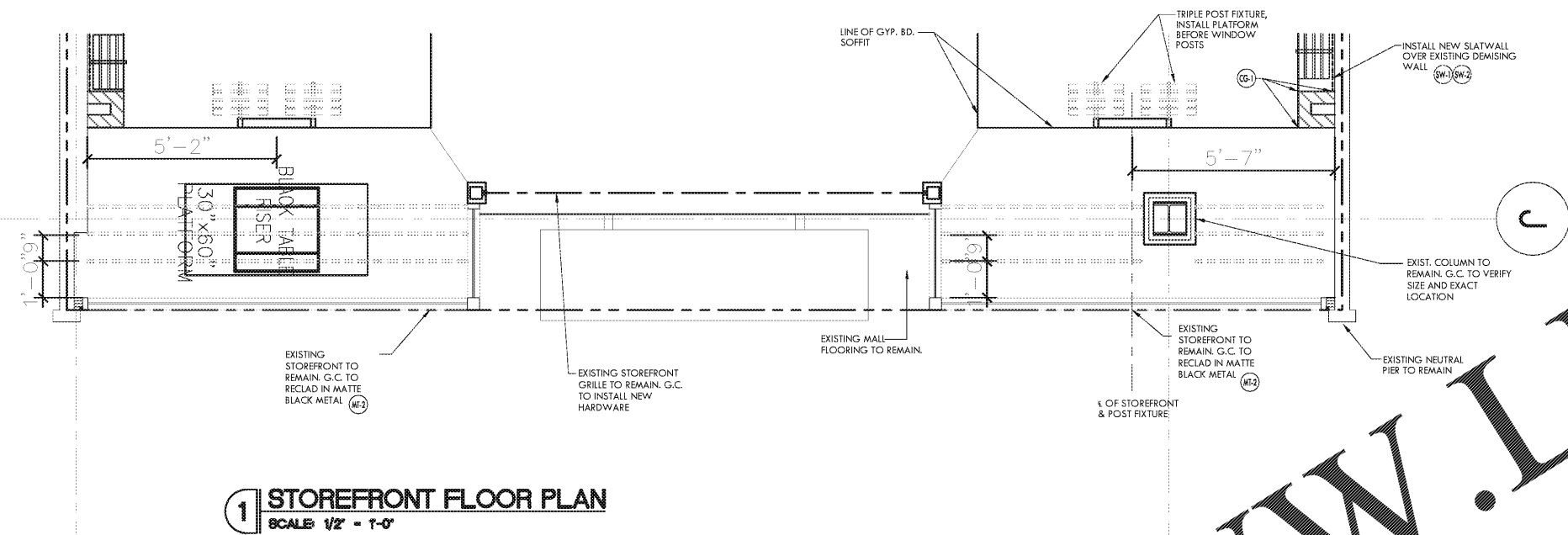

SEAM NOTE:
1. G.C. TO SUBMIT ALL SEAMS LOCATIONS TO BOX LUNCH P.M. FOR APPROVAL PRIOR TO INSTALLATION OF METAL AT STOREFRONT. PANEL SEAM LOCATIONS THAT ARE NOT APPROVED MAY BE REQUIRED TO BE REINSTALLED AT THE EXPENSE OF THE G.C.

SIGNAGE NOTE:
1. G.C. TO REFER TO APPROVED SIGN SHOP DRAWINGS FOR FINAL PLACEMENT PRIOR TO STOREFRONT CONSTRUCTION.
2. SIGNAGE UNDER SEPARATE PERMIT BY SIGN VENDOR.

STOREFRONT NOTE:
1. ALL STOREFRONT METAL TO BE POWDER COATED MATTE BLACK. G.C. TO PROVIDE METAL SAMPLE WHEN NOT USING PREFERRED VENDOR.
2. PAINT ALL PLYWOOD BLACK.

CONTRACTOR'S NOTE:
1. WRITTEN DIMENSIONS HOLD PREFERENCE OVER SCALED DIMENSIONS. DO NOT SCALE DRAWINGS. CONTRACTORS MUST VISIT JOB SITE TO VERIFY ALL EXISTING CONDITIONS AND DIMENSIONS BEFORE SUBMITTING BIDS. REPORT ANY DISCREPANCIES OF ANY CONDITIONS WHICH MAY INTERFERE WITH THE PROPER EXECUTION OF, TO TENANT REPRESENTATIVE. REPORT DISCREPANCIES DURING BIDDING PROCESS AND BEFORE START OF CONSTRUCTION. EXTRAS WILL NOT BE ALLOWED FOR JOB OR CODE COMPLIANCE CONDITIONS AFTER COMMENCEMENT OF CONSTRUCTION.

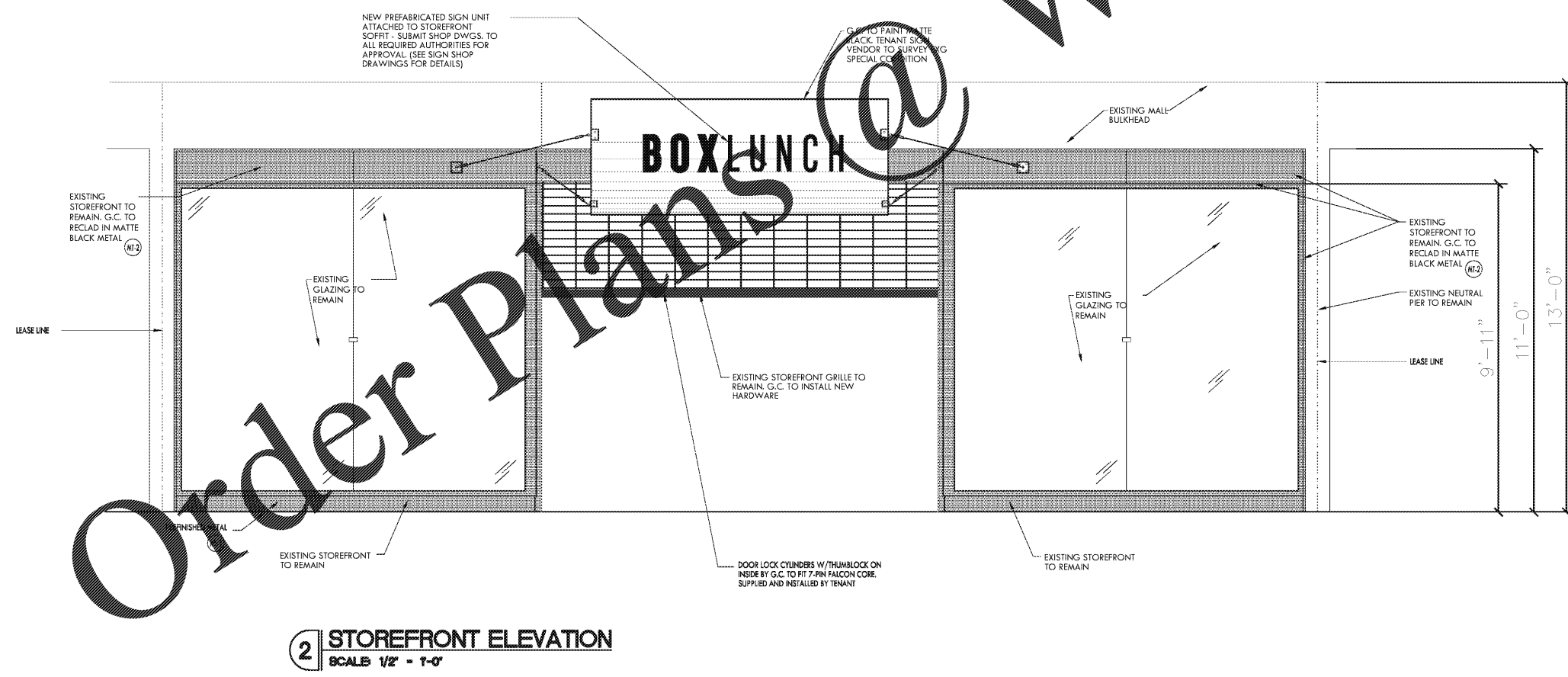

CONSTRUCTION PLAN AND NOTES

FLORENCE MALL
2028 FLORENCE MALL, SPACE # 2064
FLORENCE, KY 41042

A5.0

Project:	BXL 4601
Drawn by:	S.D.
Date:	8.27.18
Scale:	AS-NOTED