

GENERAL NOTES		
NO.	REVISION	DATE

THE DRAWINGS AND SPECIFICATIONS DEPICTED HEREIN ARE THE EXCLUSIVE PROPERTY OF HOT TOPIC, INC. AND AS SUCH CANNOT BE REPRODUCED IN WHOLE OR PART WITHOUT OUR PRIOR WRITTEN CONSENT.

2016 BOX LUNCH

# BOX LUNCH

18305 E. SAN JOSE AVE.  
CITY OF INDUSTRY, CA 91748  
PH: (626) 839-4681

## CONSTRUCTION PLAN AND NOTES

FLORENCE MALL  
2028 FLORENCE MALL, SPACE #2064  
FLORENCE, KY 41042

# A3.1

Project: BXL 4601  
Drawn by: S.D.  
Date: 8.27.18  
Scale: AS-NOTED

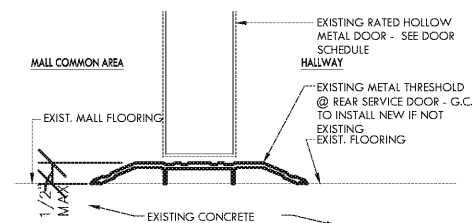

**1 MALL FLOORING/CONC. DTL**  
SCALE: 6" = 1'-0"

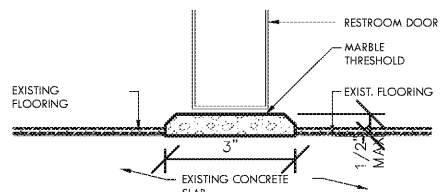

**2 VINYL TILE/ CONC. DTL**  
SCALE: 6" = 1'-0"

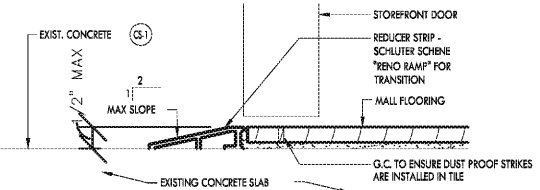

**3 TILE FLOORING/CONCRETE DTL**  
SCALE: 6" = 1'-0"

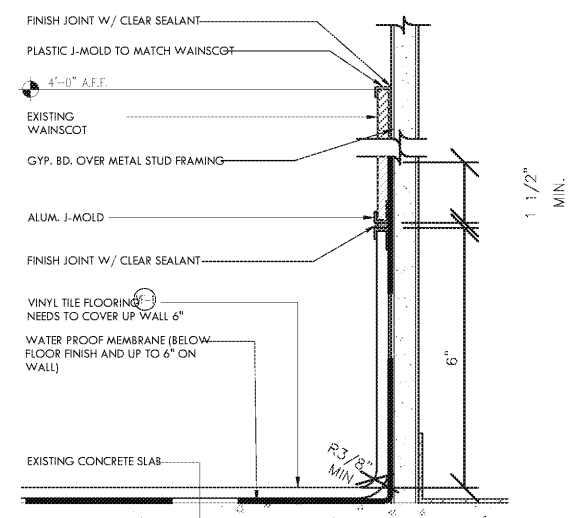

**5 RESTROOM WAINSCOT DTL**  
SCALE: 6" = 1'-0"

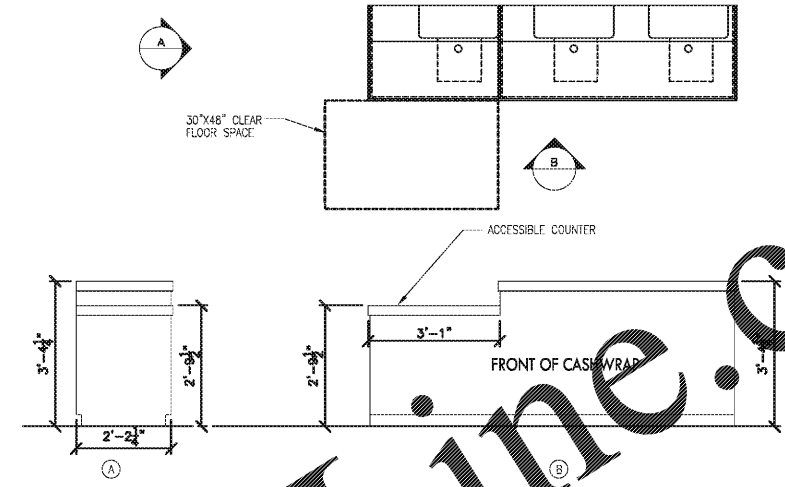

**6 CASHWRAP DETAIL**  
SCALE: 1/2" = 1'-0"

NOTE: ADJUSTABLE BYONNET SHOULD ALWAYS BE TOWARDS SOFT. G.C. TO CUT DOWN THE TOP BYONNET IF IT IS NOT EXTENDED FULLY. G.C. TO LEAVE 2 INCHES OF METAL ON THE TOP BYONNET TO SLICE INTO WINDOW POST.

**7 POST DETAIL • SOFFIT**  
SCALE: NTS

**8 POST DETAIL • FLOOR**  
SCALE: NTS

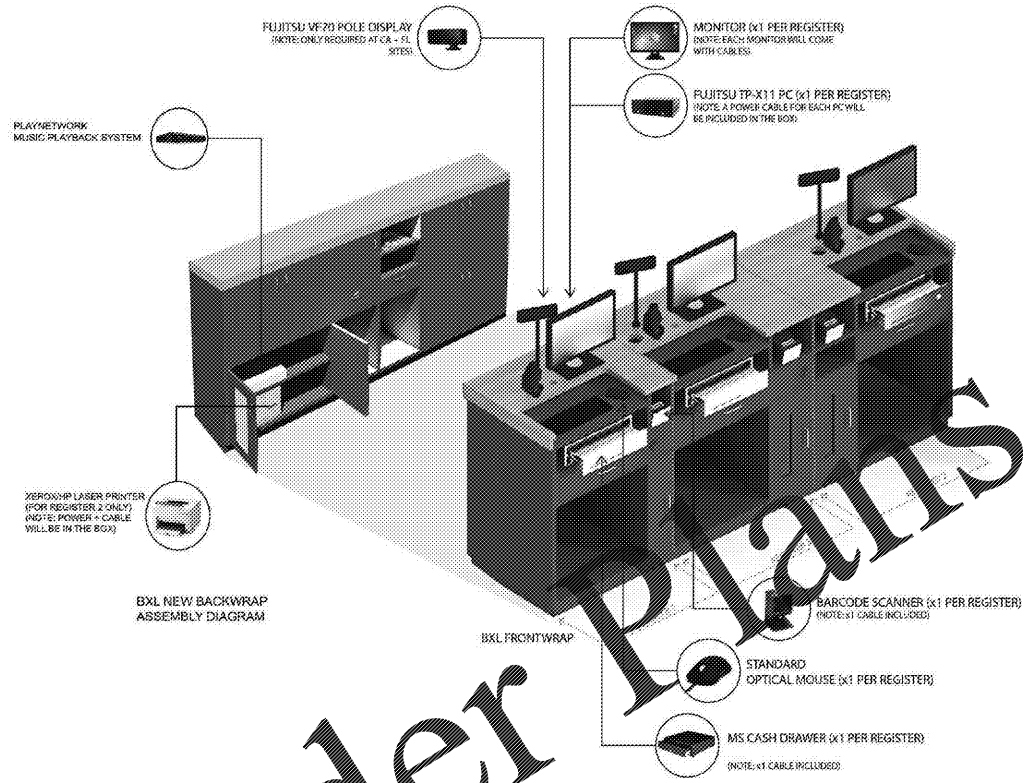

**4 CASHWRAP DIAGRAM**  
SCALE: 1/2" = 1'-0"

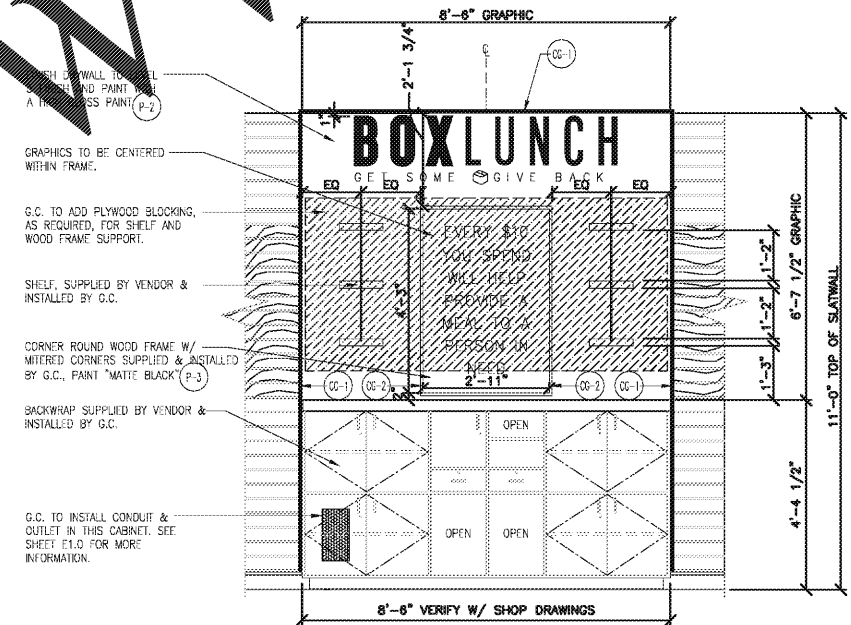
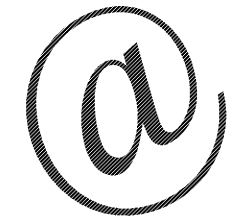

**9 BACKWRAP ELEVATION**  
SCALE: 1/2" = 1'-0"

**CONTRACTOR'S NOTES:**  
1. INSTALL THE 6 SHELVES & WOOD FRAME AFTER ALL GRAPHICS HAVE BEEN INSTALLED.  
2. ALL WOOD TO BE Sanded & PRIMED BEFORE PAINTING.  
3. G.C. MUST PAINT "P-2" BEHIND BACKWRAP. PAINT MUST BE DRY 72 HOURS MIN. PRIOR TO GRAPHIC INSTALL. IF G.C. FAILS TO COMPLETE PRIOR TO TECH. BEING ON SITE, G.C. IS RESPONSIBLE FOR TECH'S RETURN TRIP CHARGES.

**CONTRACTOR'S NOTES:**  
1. WRITTEN DIMENSIONS HOLD PREFERENCE OVER SCALED DIMENSIONS. DO NOT SCALE DRAWINGS. CONTRACTORS MUST VISIT JOB SITE TO VERIFY ALL EXISTING CONDITIONS AND DIMENSIONS BEFORE SUBMITTING BIDS. REPORT ANY DISCREPANCIES OF ANY CONDITIONS WHICH MAY INTERFERE WITH THE PROPER EXECUTION OF, TO TENANT REPRESENTATIVE. REPORT DISCREPANCIES DURING BIDDING PROCESS AND BEFORE START OF CONSTRUCTION. EXTRAS WILL NOT BE ALLOWED FOR JOB OR CODE COMPLIANCE CONDITIONS AFTER COMMENCEMENT OF CONSTRUCTION.  
2. FUTURE PLAN, FLOOR PLAN, INTERIOR ELEVATION SHEET, REFLECTED CEILING PLAN, DEMOLITION PLAN ARE OF THE SPECIFIC STORE. DETAIL SHEETS ARE GENERAL AND MAY OR MAY NOT BE STORE SPECIFIC.

BOX LUNCH CASHWRAP ASSEMBLY DIAGRAM  
8/27/18



# Order