

ELEVATION NOTES

1. ALL SIDING TO BE FIBER CEMENT, HARDIE PLANK OR EQUAL. 3 1/2" BATTENS AT 24" O.C.
2. ALL FASCIA AND TRIM BOARDS TO BE FIBER CEMENT, HARDIE PLANK OR EQUAL IN NOMINAL SIZES INDICATED.
3. ALL SOFFITS TO BE FIBER CEMENT PANELS, HARDIE PLANK OR EQUAL WITH CONT. 2" WIDE SOFFIT VENT.
4. PROVIDE CONCRETE SPLASH BLOCK AT EACH DOWNSPOUT LOCATION.

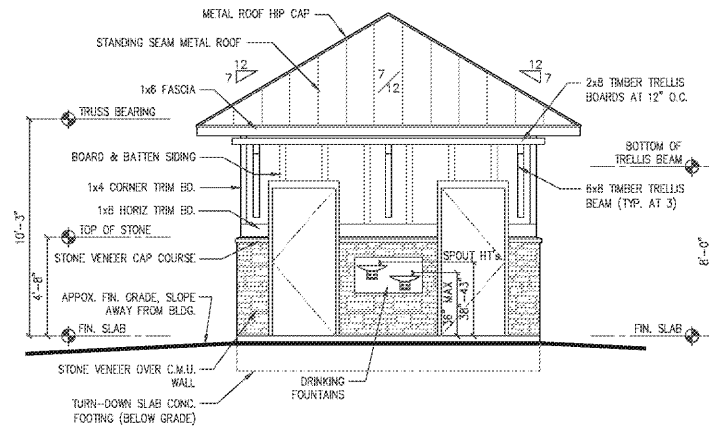

1 RESTROOM FRONT ELEV.  
A2.1 1/4" = 1'-0"

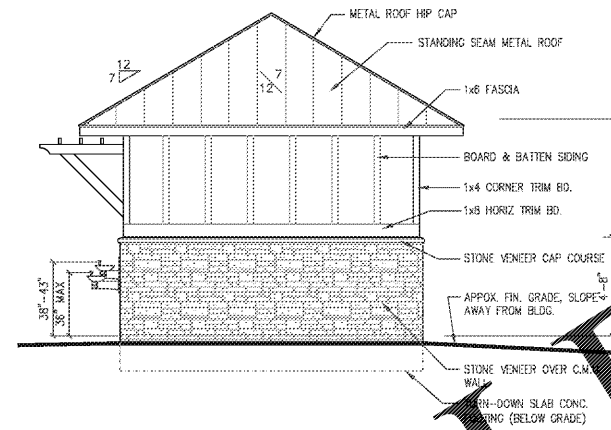

2 RESTROOM RIGHT ELEV.  
A2.1 1/4" = 1'-0"

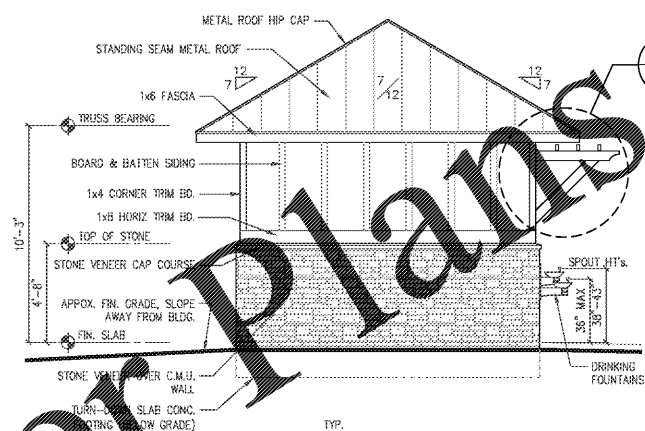

3 RESTROOM LEFT ELEV.  
A2.1 1/4" = 1'-0"

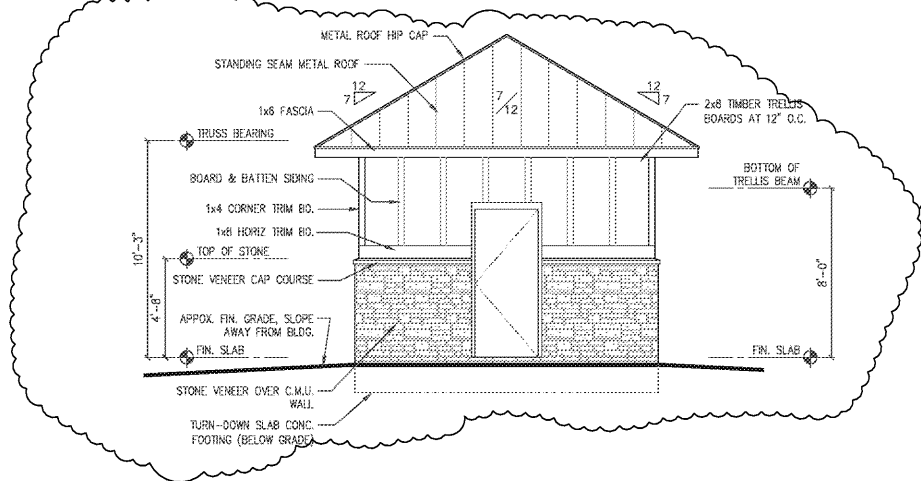

4 RESTROOM REAR ELEV.  
A2.1 1/4" = 1'-0"

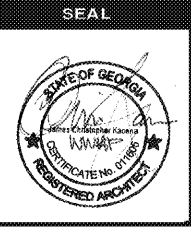

LOCATION  
WINDWOOD HOLLOW PARK  
RESTROOM ADDITION  
4865 LAKESIDE DRIVE  
DUNWOODY, GA 30360

SHEET TITLE

E TERIOR  
ELEVATIONS

DRAWN:  
CHECKED:  
SCALE:

DATE PRINTED

3/28/2018

REV.	DATE	REMARKS
2	07/10/18	PERMIT COMMENTS

SHEET NUMBER

A2.1

OF SHEETS

CHRIS KACENA  
2941 BUCKLE UP COURT  
DUNWOODY, GA 30360  
Phone: 404.853.3676  
Email: chris@chrisaia.com

Order Plans @ WWW.LDILine.com