

CLEARANCE POLE PROVIDED AND INSTALLED BY OWNER NATIONAL VENDOR- SEE CIVIL DRAWINGS FOR EXACT LOCATION

KRISPY KREME DRIVE THRU MENU BOARD INSTALLED BY OWNER NATIONAL VENDOR

6"x29"x5/8" MOUNTING PLATE PROVIDED BY KRISPY KREME AND INSTALLED GC

ANCHOR BOLTS (8) 5/8"x30" WITH 6" HOOK PROVIDED BY KRISPY KREME AND INSTALLED GC

NEW 3'-0"x4'-0"x18" CONCRETE FOOTING PROVIDED AND INSTALLED BY G.C.

6"x8"x6 1/2" STRAIGHT HANDHOLE FOR CONNECTION TO LOOP WIRES

- (1) 1" CONDUIT FOR FUTURE USE FROM MENU BOARD TO INSIDE REAR WALL AND EXTEND CONDUIT ABOVE BOTTOM CHORD OF ROOF STRUCTURE
- (1) 1" CONDUIT FOR MENU BOARD POWER- (2) #12 & (1) #12 GRD. TO ELECTRICAL PANELS VIA LIGHTING TIME CLOCK.
- (1) 1" CONDUIT FOR SPEAKER & TRAFFIC LOOP WIRES TO HEADSET SYSTEM
- LB & J-BOX AS REQUIRED- ALL NEW CONSTRUCTION SHALL BE RUN THROUGH FOOTING TO INSIDE WALL WITH NO EXPOSED CONDUIT ON EXTERIOR REAR WALL

- (1) 1" CONDUIT SPEAKER- (2) #12 & (1) #12 IG
- (1) 1" CONDUIT TRAFFIC LOOP- (2) #12 RETURN CONDUCTORS TO CONTROL BOX
- MENU BOARD TO BE PLACED 2'-3" FROM FACE OF CURB TO FACE OF MENU BOARD
- TRAFFIC LOOP TO START 12" FROM FACE OF CURB AND BE CENTERED ON MENU BOARD- 5 TURNS OF #14 INSULATED MACHINE WIRE

2 DRIVE-THRU DETECTION
SCALE: 1/2" = 1'-0"

E4

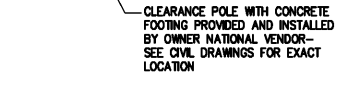
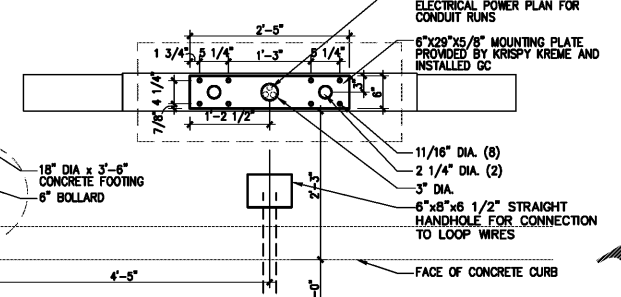
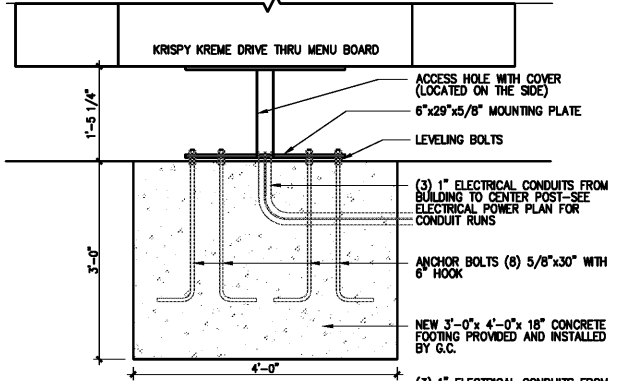

3 DRIVE THRU MENU BOARD FOOTING
SCALE: 3/4" = 1'-0"

E4

- CONSTRUCTION NOTES**
- 1) STUB-UPS FOR FRONT COUNTER POWER AND DATA. E.C. TO COORDINATE LOCATION WITH PRE-ENGINEERED CUT OUT IN CABINetry. PROVIDE (1) 2" CONDUIT FOR DATA AND (1) 2" CONDUIT FOR POWER. NO OTHER STUB-UPS ARE PERMITTED EXCEPT THE TWO INDICATED ON THE DRAWINGS.
 - 2) STUB UP CONDUITS 6" A.F.F. STUB UP CONDUITS SHALL BE A MINIMUM SIZE OF 2". RECEPTACLE AND COMPUTER OUTLETS TO BE CONNECTED WITH FLEXIBLE CONDUIT BY ELECTRICAL CONTRACTOR WHEN CASEWORK IS INSTALLED. RECEPTACLES SHOWN SHALL BE PROVIDED WITH CABINET OF SERVING COUNTER. E.C. SHALL PROVIDE AND INSTALL DATA OUTLETS AS SHOWN. E.C. TO COORDINATE LOCATION OF RECEPTACLES AND DATA OUTLETS WITH MILLWORK CONTRACTOR AND OWNER. E.C. SHALL MAKE FINAL CONNECTIONS. G.C. SHALL DRILL HOLES IN BOTTOM AND TOP OF COUNTER (REMOVE ALL BURRS AND PAINT THE PENETRATION) FOR CONDUIT STUB-UP AND CORD EXTENSIONS FROM APPLIANCE TO RECEPTACLE. SEE DETAIL 4/E4.
 - 3) CONVENIENCE RECEPTACLES PROVIDED WITH CASEWORK. COORDINATE LOCATION OF RECEPTACLE WITH MILLWORK CONTRACTOR. E.C. SHALL MAKE FINAL CONNECTIONS.
 - 4) E.C. SHALL PROVIDE (1) 2" CONDUITS FROM ABOVE CEILING IN FULL HEIGHT WALL TO J-BOX CONCEALED WITH CASEWORK. E.C. SHALL COORDINATE FINAL J-BOX LOCATION WITH CASEWORK PROVIDER PRIOR TO ROUGH-IN.
 - 5) RECEPTACLES FOR DOUGHNUT DISPLAY CASE LIGHTS PROVIDED WITH CASEWORK AND INTEGRATED COOLER. COORDINATE LOCATION OF RECEPTACLES WITH MILLWORK CONTRACTOR. E.C. SHALL MAKE FINAL CONNECTIONS.
 - 6) EQUIPMENT ITEMS 02002 AND 02003 PLUG INTO UPS 00204 WHICH IS PLUGGED INTO ONE SIDE OF QUAD RECEPTACLE SHOWN. PRINTER 00205 IS PLUGGED INTO THE OTHER DUPLEX. PROVIDE A 20A DEDICATED CIRCUIT TO EACH DUPLEX IN THE QUAD.
 - 7) UNDER SLAB STUB UP FOR FRYER. REFER TO NOTE 5 ON EB.
 - 8) 1" CONDUIT UNDER SLAB FOR WIRES FROM FRYER CONTROL PANEL TO HOOD CONTROL. SEE NOTE 5A ON EB.

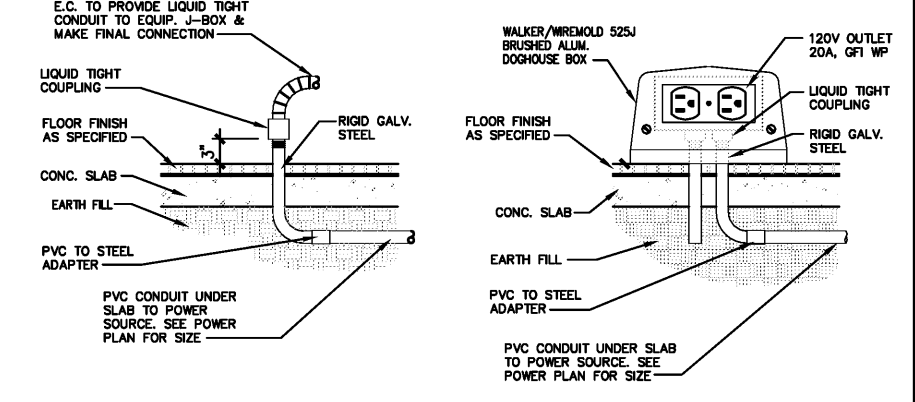
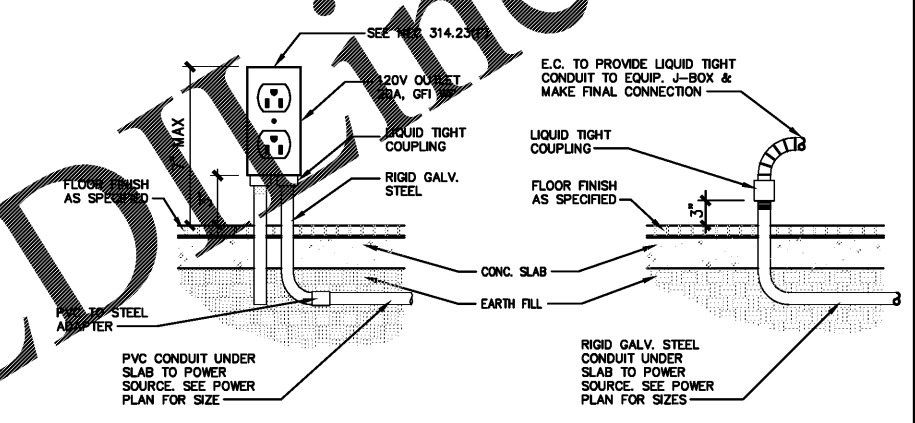

4 TYPICAL CONDUIT STUB-UP DETAILS
SCALE: N.T.S.

E4

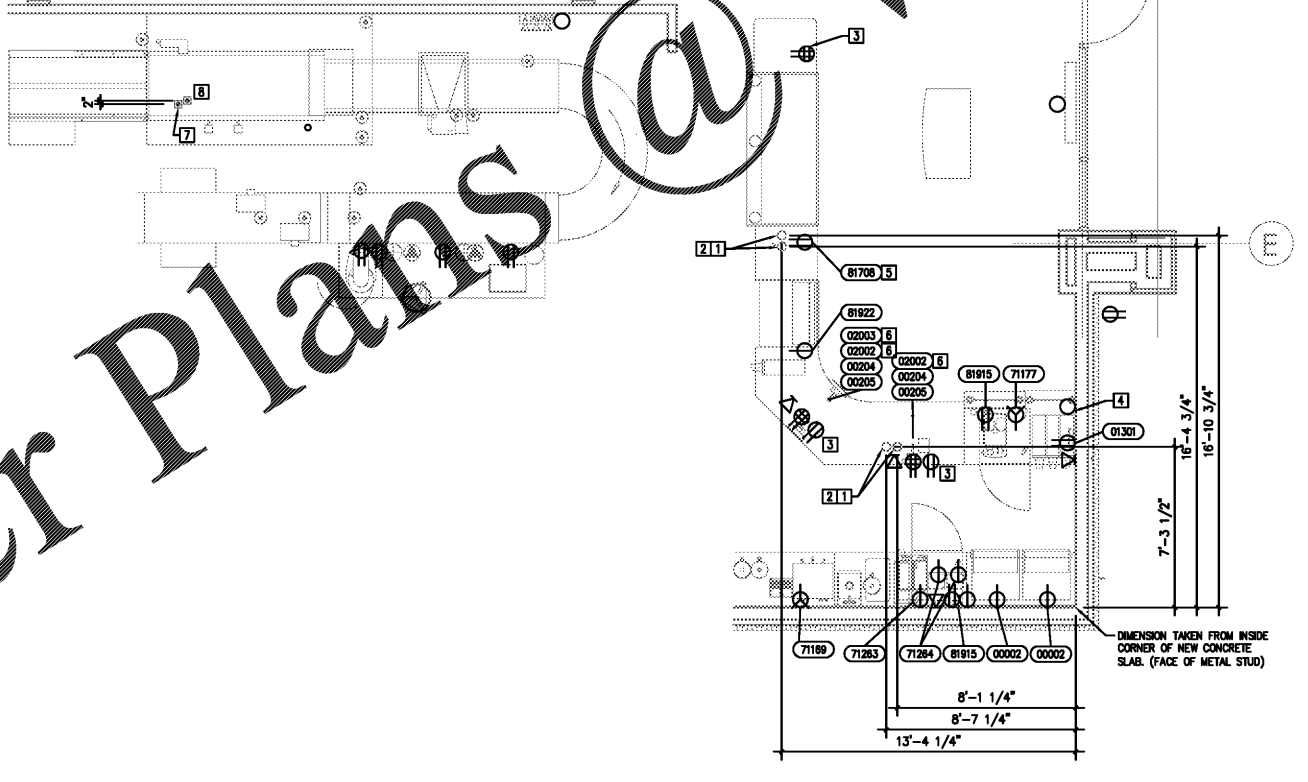

1 ENLARGED FRONT COUNTER
SCALE: N.T.S.

E4

Order Plans @ WWW.LDLINE.COM

| | |
|--------------|--------------------|
| PROJECT NO.: | 18-004 |
| CHECKED BY: | KLK |
| DRAWN BY: | STAFF |
| SHEET TITLE: | ELECTRICAL DETAILS |
| SHEET NO.: | E4 |

CONSTRUCTION NOTES

1) STUB-UPS FOR FRONT COUNTER POWER AND DATA. E.C. TO COORDINATE LOCATION WITH PRE-ENGINEERED CUT OUT IN CABINetry. PROVIDE (1) 2" CONDUIT FOR DATA AND (1) 2" CONDUIT FOR POWER. NO OTHER STUB-UPS ARE PERMITTED EXCEPT THE TWO INDICATED ON THE DRAWINGS.

2) STUB UP CONDUITS 6" A.F.F. STUB UP CONDUITS SHALL BE A MINIMUM SIZE OF 2". RECEPTACLE AND COMPUTER OUTLETS TO BE CONNECTED WITH FLEXIBLE CONDUIT BY ELECTRICAL CONTRACTOR WHEN CASEWORK IS INSTALLED. RECEPTACLES SHOWN SHALL BE PROVIDED WITH CABINET OF SERVING COUNTER. E.C. SHALL PROVIDE AND INSTALL DATA OUTLETS AS SHOWN. E.C. TO COORDINATE LOCATION OF RECEPTACLES AND DATA OUTLETS WITH MILLWORK CONTRACTOR AND OWNER. E.C. SHALL MAKE FINAL CONNECTIONS. G.C. SHALL DRILL HOLES IN BOTTOM AND TOP OF COUNTER (REMOVE ALL BURRS AND PAINT THE PENETRATION) FOR CONDUIT STUB-UP AND CORD EXTENSIONS FROM APPLIANCE TO RECEPTACLE. SEE DETAIL 4/E4.

3) CONVENIENCE RECEPTACLES PROVIDED WITH CASEWORK. COORDINATE LOCATION OF RECEPTACLE WITH MILLWORK CONTRACTOR. E.C. SHALL MAKE FINAL CONNECTIONS.

4) E.C. SHALL PROVIDE (1) 2" CONDUITS FROM ABOVE CEILING IN FULL HEIGHT WALL TO J-BOX CONCEALED WITH CASEWORK. E.C. SHALL COORDINATE FINAL J-BOX LOCATION WITH CASEWORK PROVIDER PRIOR TO ROUGH-IN.

5) RECEPTACLES FOR DOUGHNUT DISPLAY CASE LIGHTS PROVIDED WITH CASEWORK AND INTEGRATED COOLER. COORDINATE LOCATION OF RECEPTACLES WITH MILLWORK CONTRACTOR. E.C. SHALL MAKE FINAL CONNECTIONS.

6) EQUIPMENT ITEMS 02002 AND 02003 PLUG INTO UPS 00204 WHICH IS PLUGGED INTO ONE SIDE OF QUAD RECEPTACLE SHOWN. PRINTER 00205 IS PLUGGED INTO THE OTHER DUPLEX. PROVIDE A 20A DEDICATED CIRCUIT TO EACH DUPLEX IN THE QUAD.

7) UNDER SLAB STUB UP FOR FRYER. REFER TO NOTE 5 ON EB.

8) 1" CONDUIT UNDER SLAB FOR WIRES FROM FRYER CONTROL PANEL TO HOOD CONTROL. SEE NOTE 5A ON EB.

KRISPY KREME DOUGHNUTS
1730 E. NINE MILE ROAD
PENSACOLA, FL 32514

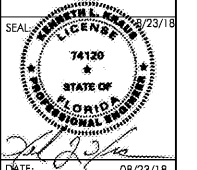
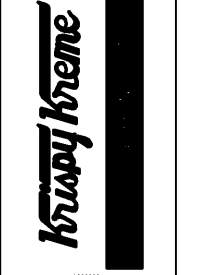

| | |
|--------------|--------------------|
| DATE: | 06/23/18 |
| PROJECT NO.: | 18-004 |
| CHECKED BY: | KLK |
| DRAWN BY: | STAFF |
| SHEET TITLE: | ELECTRICAL DETAILS |
| SHEET NO.: | E4 |

E4