

HOOD INFORMATION - Job#2403901												
HOOD NO.	TAG	MODEL	LENGTH	MAX. COOKING TEMP.	TOTAL EXHA. CFM	EXHAUST PLENUM			HOOD CONSTRUCTION	END TO END	HOOD CONFIG.	SWITCHES
						WIDTH	LENG.	DIA.				
1	H1	6024 ND-2	9' 0.00"	450 Dep.	1800	8"	18"	1800	-0.475"	430 SS	ALONE	ALONE
2	H2	4824 VHB-G-ND	4' 0.00"	700 Dep.	500	10"	10"	500	-0.052"	430 SS	ALONE	ALONE

HOOD INFORMATION													
HOOD NO.	TAG	TYPE	FILTERS			LIGHT(S)		WIRE GUARD	LOCATION	UTILITY CABINET(S)		FIRE SYSTEM	HOOD WEIGHT
			QTY.	HEIGHT	LENGTH	EFFICIENCY @ 9 MICRONS	QTY.			TYPE	TYPE		
1	H1	SS Baffle with Handles				30%	5	L55 Series E26	NO	Right	Ansul R102	3.0/3.0	SC-11010MA-KK
2	H2						2	L55 Series E26	NO				

HOOD OPTIONS			
HOOD NO.	TAG	OPTION	DESCRIPTION
1	H1	FIELD WRAPPER 17.00" High	Front, Left, Right
		BACK STANDOFF (FLAT) 12" Wide	120" Long
2	H2	FIELD WRAPPER 17.00" High	Front, Left, Right

CAPTIVE-AIRE HOODS ARE BUILT IN COMPLIANCE WITH



Intertek NFPA #96
NSF
UL 710 & ULC710 STANDARDS
E.T.L. LISTED 3054804-001

FOR QUESTIONS, CALL THE
PIEDMONT NORTH CAROLINA OFFICE
LONNIE GRANT (REGIONAL MANAGER)
PHONE: 336-996-8484, FAX: 336-996-0418
EMAIL: reg30@captiveaire.com

VERIFY CEILING HEIGHT
Height required to verify that the hood will fit and to size the enclosure panels

PREWIRE PACKAGE INFORMATION

ELECTRICAL PACKAGES - Job#2403901												
NO.	TAG	PACKAGE #	LOCATION	SWITCHES		OPTION	FANS CONTROLLED					
				LOCATION	QUANTITY		FAN TAG	TYPE	#	HP.	VOLTS	FLA
1		SC-11010MA-KK	Utility Cabinet's Right	Utility Cabinet's Right	1 Light	Smart Controls Thermostatic Control w/ Relay On/OFF with Supply	hood 1	Exhaust	1	0.750	115	1.0
2		Switches		Side of Hood	1 Light							

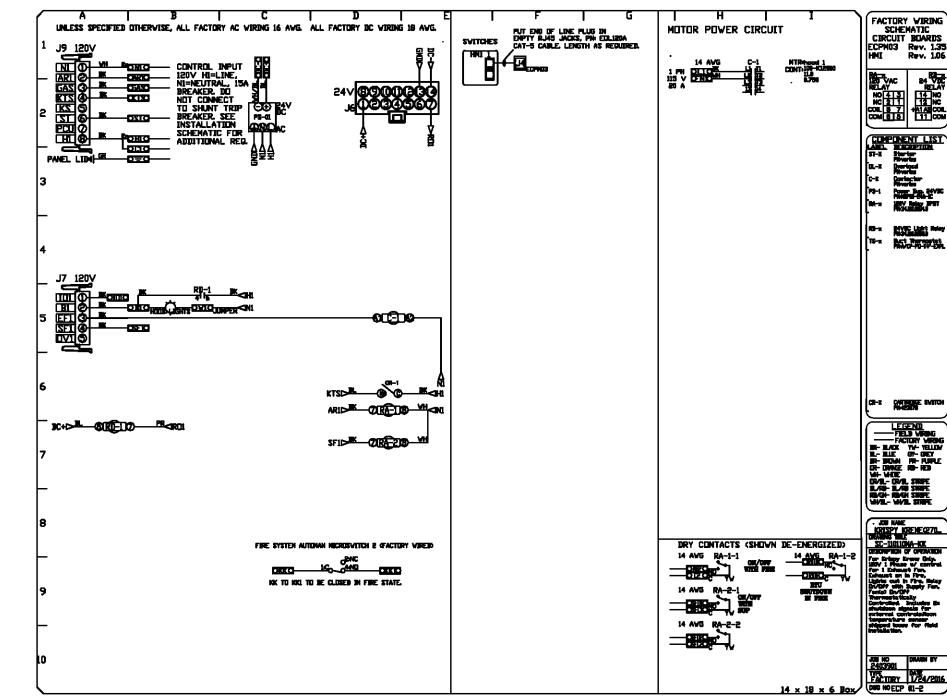
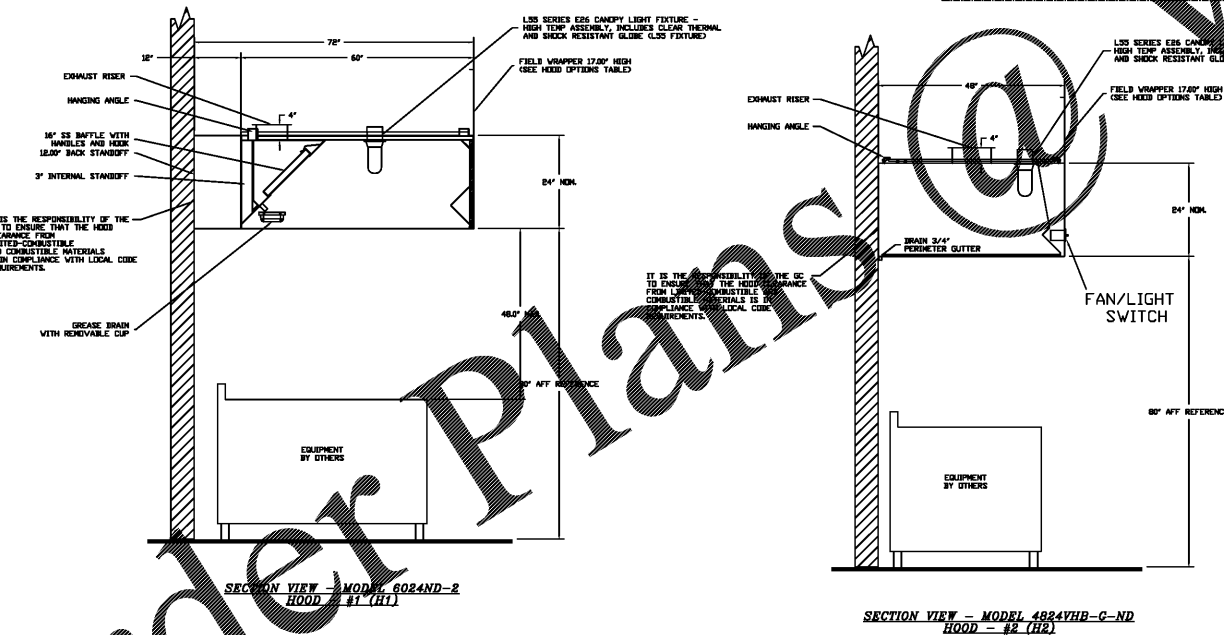
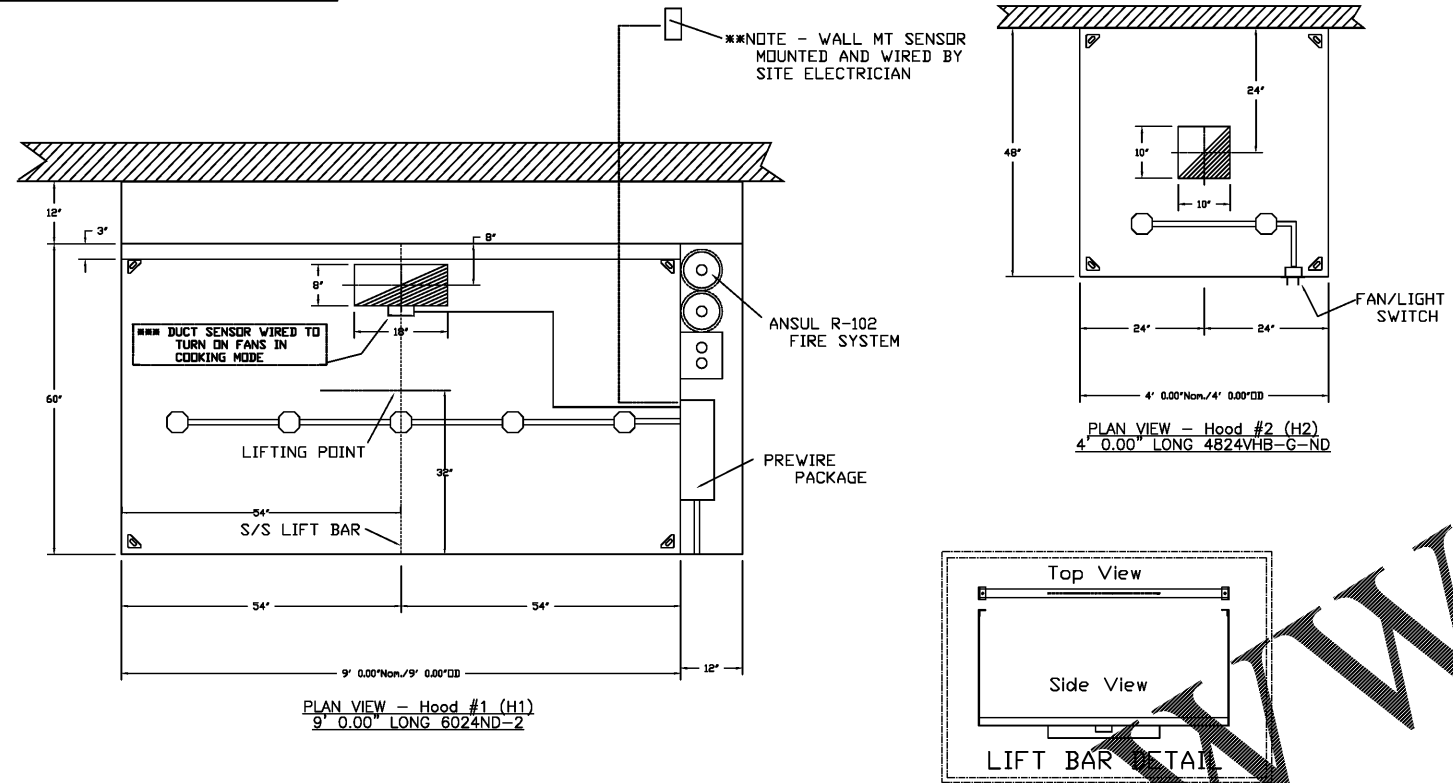
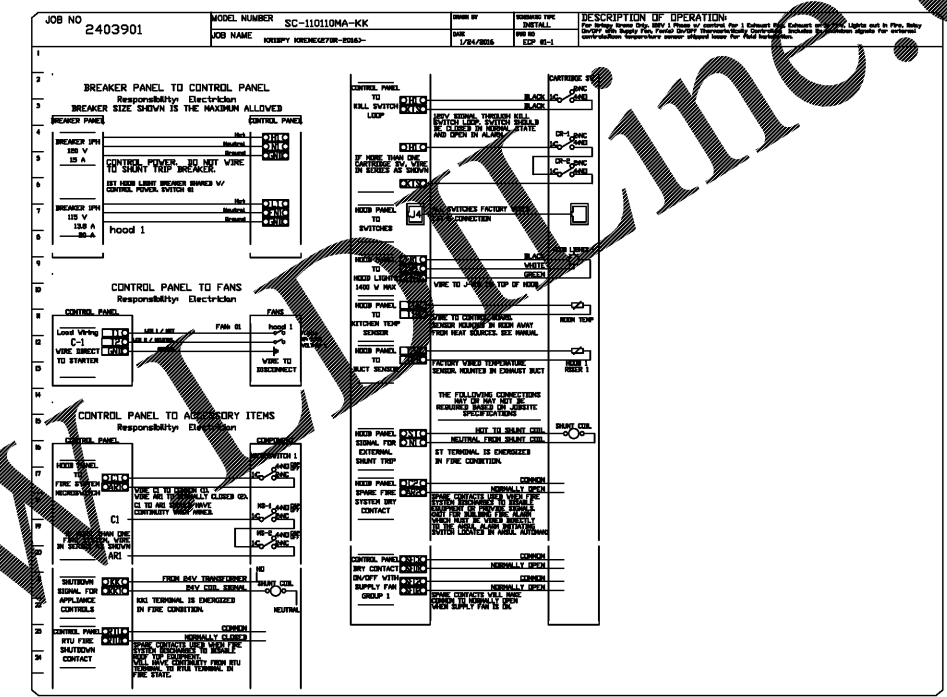

DESCRIPTION DATE

REVISIONS

1/29/16

74120

LAG

06/23/18

18-004

KIK

STAFF

HOOD DETAIL

H1

CAPTIVE
 www.captive.com

KENNETH L. KRAUS
P.E. # 74120

300 Oak Grove Drive
Wauchula, FL 33994
T (847) 719-1708 F (847) 719-1738
Plumbing Mechanical Electrical

KRISPY KREME DOUGHNUTS
1730 E. NINE MILE ROAD
PENSACOLA, FL 32514

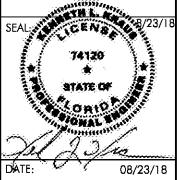
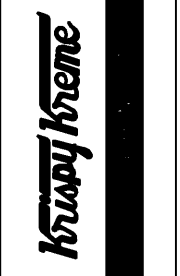

PROJECT NO.: 18-004
CHECKED BY: KIK
DRAWN BY: STAFF
SHEET TITLE: HOOD DETAIL
SHEET NO.: H1

Order Plans