

K:\1174 Delcney Projects\117401.01 Nine Mile Road\DWG\C-100.dwg, Aug 06, 2018 - 11:11:00AM, toverton

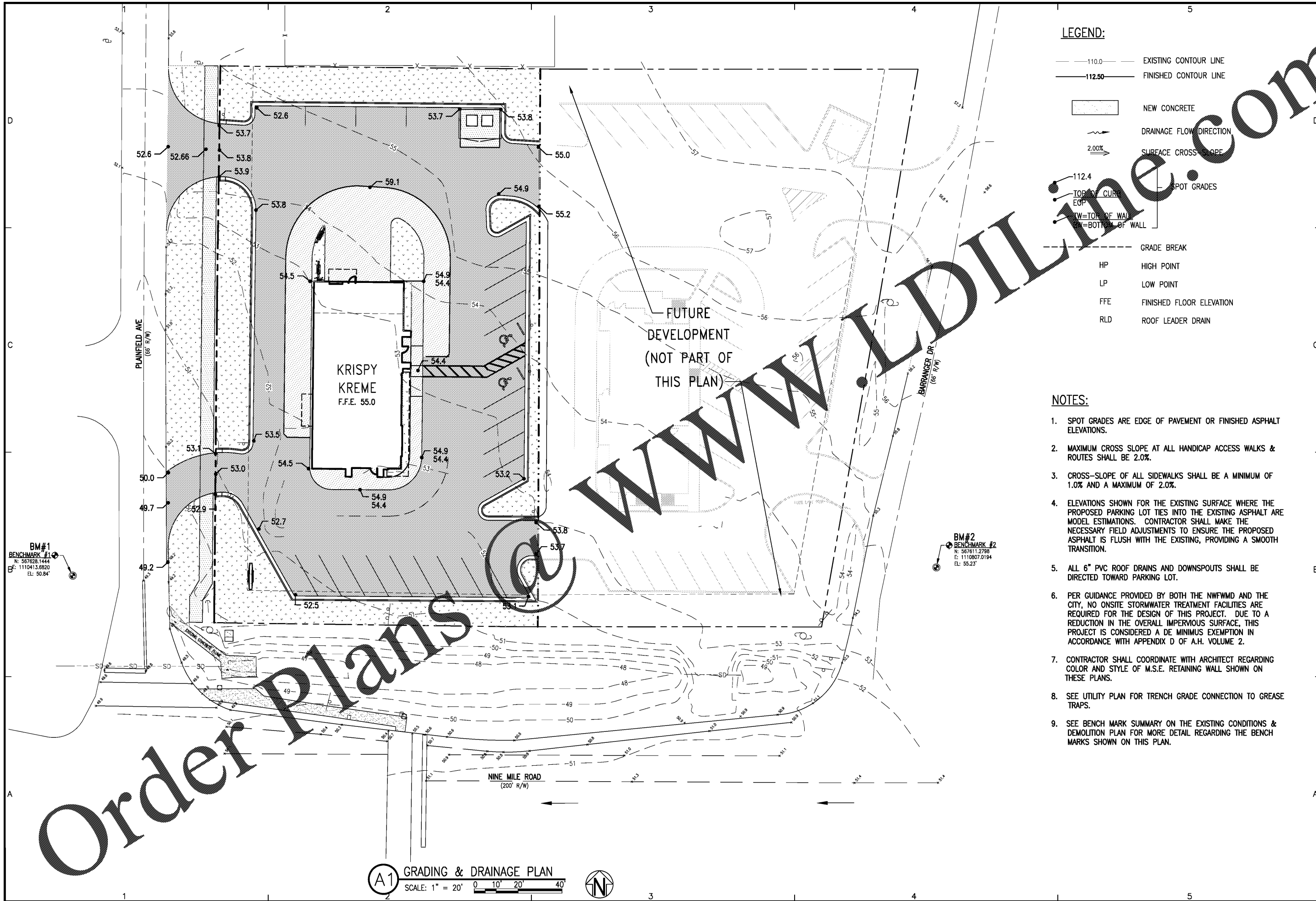

- LEGEND:**
- 110.0 --- EXISTING CONTOUR LINE
 - 112.50 --- FINISHED CONTOUR LINE
 - [Pattern] NEW CONCRETE
 - > DRAINAGE FLOW DIRECTION
 - 2.00% SURFACE CROSS SLOPE
 - 112.4 SPOT GRADES
 - TOP OF CURB EOP
 - TW=TOP OF WALL
 - BT=BOTTOM OF WALL
 - GRADE BREAK
 - HP HIGH POINT
 - LP LOW POINT
 - FFE FINISHED FLOOR ELEVATION
 - RLD ROOF LEADER DRAIN

- NOTES:**
1. SPOT GRADES ARE EDGE OF PAVEMENT OR FINISHED ASPHALT ELEVATIONS.
 2. MAXIMUM CROSS SLOPE AT ALL HANDICAP ACCESS WALKS & ROUTES SHALL BE 2.0%.
 3. CROSS-SLOPE OF ALL SIDEWALKS SHALL BE A MINIMUM OF 1.0% AND A MAXIMUM OF 2.0%.
 4. ELEVATIONS SHOWN FOR THE EXISTING SURFACE WHERE THE PROPOSED PARKING LOT TIES INTO THE EXISTING ASPHALT ARE MODEL ESTIMATIONS. CONTRACTOR SHALL MAKE THE NECESSARY FIELD ADJUSTMENTS TO ENSURE THE PROPOSED ASPHALT IS FLUSH WITH THE EXISTING, PROVIDING A SMOOTH TRANSITION.
 5. ALL 6" PVC ROOF DRAINS AND DOWNSPOUTS SHALL BE DIRECTED TOWARD PARKING LOT.
 6. PER GUIDANCE PROVIDED BY BOTH THE NWFMD AND THE CITY, NO ONSITE STORMWATER TREATMENT FACILITIES ARE REQUIRED FOR THE DESIGN OF THIS PROJECT. DUE TO A REDUCTION IN THE OVERALL IMPERVIOUS SURFACE, THIS PROJECT IS CONSIDERED A DE MINIMUS EXEMPTION IN ACCORDANCE WITH APPENDIX D OF A.H. VOLUME 2.
 7. CONTRACTOR SHALL COORDINATE WITH ARCHITECT REGARDING COLOR AND STYLE OF M.S.E. RETAINING WALL SHOWN ON THESE PLANS.
 8. SEE UTILITY PLAN FOR TRENCH GRADE CONNECTION TO GREASE TRAPS.
 9. SEE BENCH MARK SUMMARY ON THE EXISTING CONDITIONS & DEMOLITION PLAN FOR MORE DETAIL REGARDING THE BENCH MARKS SHOWN ON THIS PLAN.

Order Plans

WWW.DLINE.COM

(A1) GRADING & DRAINAGE PLAN
 SCALE: 1" = 20' 0 10' 20' 40'

BASKERVILLE-DONOVAN, INC.
 Innovative Infrastructure Solutions
 449 W. MAIN ST., PENSACOLA, FL 32502 (850) 336-9861
 ENGINEERING BUSINESS: EB-0000340
 Panama City Beach - Tallahassee - Mobile - Brentwood County - Tampa

KEITH P. GUTHRIE, P.E.
 FL. Reg. Engineer #79505

KRISPY KREME
 1730 E. NINE MILE ROAD

PROJECT NO:	DESIGNED BY:	DRAWN BY:	CHK'D BY:	PROJ. MGR:	DATE:
117401.01	DKH	CAD	DKH	DKH	JULY 2018

GRADING & DRAINAGE PLAN

C-104