

K:\1174 Delcney Projects\117401.01 Nine Mile Road\DWG\C-101-106.dwg, Aug 10, 2018 - 9:34:54AM, toverton

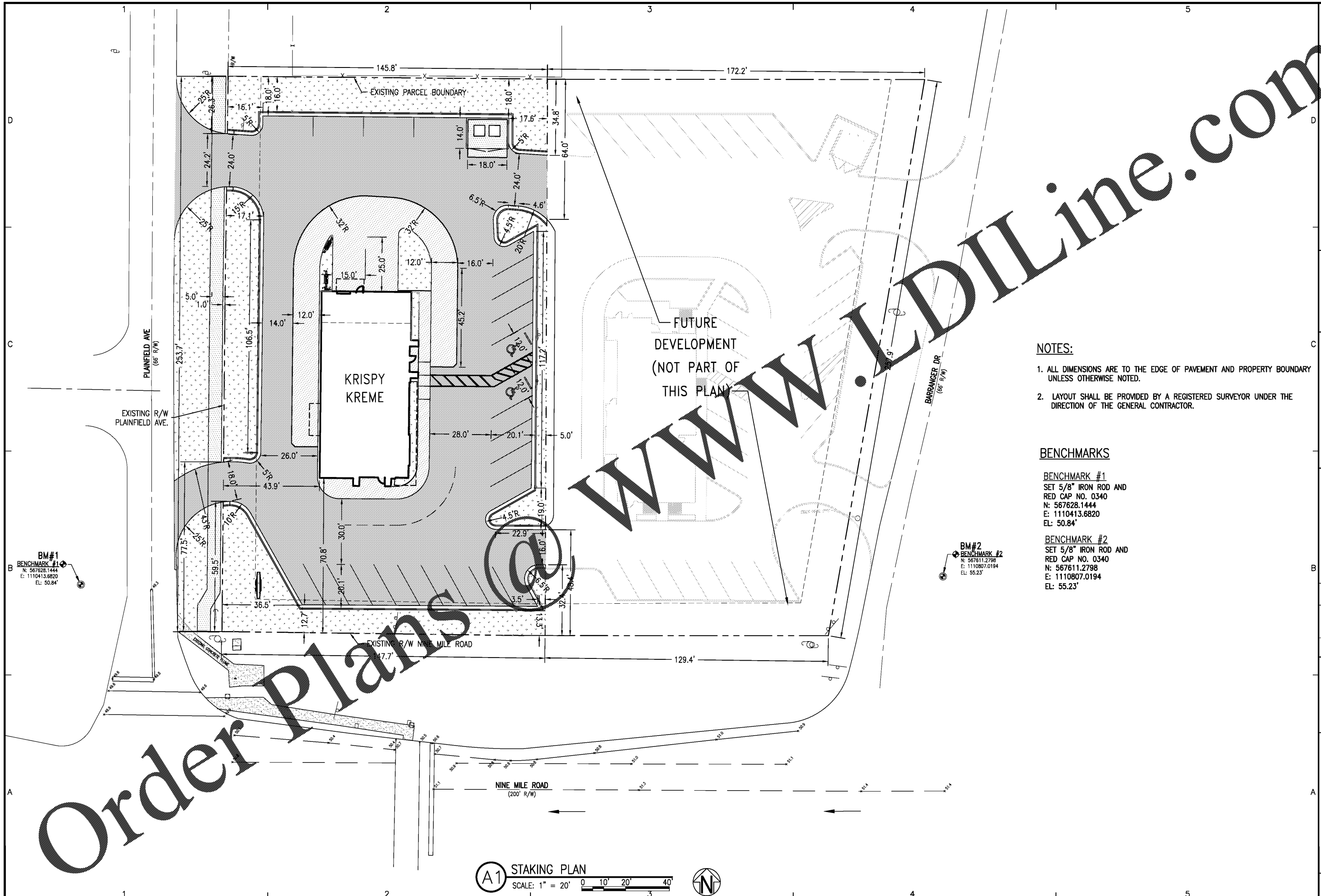

WWW.DILine.com

NOTES:

1. ALL DIMENSIONS ARE TO THE EDGE OF PAVEMENT AND PROPERTY BOUNDARY UNLESS OTHERWISE NOTED.
2. LAYOUT SHALL BE PROVIDED BY A REGISTERED SURVEYOR UNDER THE DIRECTION OF THE GENERAL CONTRACTOR.

BENCHMARKS

- BENCHMARK #1**
 SET 5/8" IRON ROD AND
 RED CAP NO. 0340
 N: 567628.1444
 E: 1110413.6820
 EL: 50.84'
- BENCHMARK #2**
 SET 5/8" IRON ROD AND
 RED CAP NO. 0340
 N: 567611.2798
 E: 1110807.0194
 EL: 55.23'

(A1) STAKING PLAN
 SCALE: 1" = 20'



STAKING PLAN		KRISPY KREME 1730 E. NINE MILE ROAD	
PROJECT NO:	117401.01	REVISION/ACTION TAKEN	
DESIGNED BY:	DKH	NO.	DATE
DRAWN BY:	CAD	APPR.	
CHK'D BY:			
PROJ. MGR:	DKH		
DATE:	AUGUST 2018		
NOT RELEASED FOR CONSTRUCTION BY _____ DATE _____			
C-103			

BASKERVILLE-DONOVAN, INC.
 Innovative Infrastructure Solutions
 449 W. MAIN ST., PENSACOLA, FL 32502 (850) 396-9861
 ENGINEERING BUSINESS: EB-0000340
 Panama City Beach - Tallahassee - Mobile - Brentwood County - Tampa
 This drawing is the property of BASKERVILLE-DONOVAN, INC. and is not to be reproduced in whole or in part. It is not to be used on any other project and it is to be returned upon request.

KEITH P. GUTHRIE, P.E.
 FL. Reg. Engineer #47905