

K:\1174 Delaney Projects\117401.01 Nine Mile Road\DWG\C-101-106.dwg, Aug 10, 2018 - 8:49:43AM, toverton

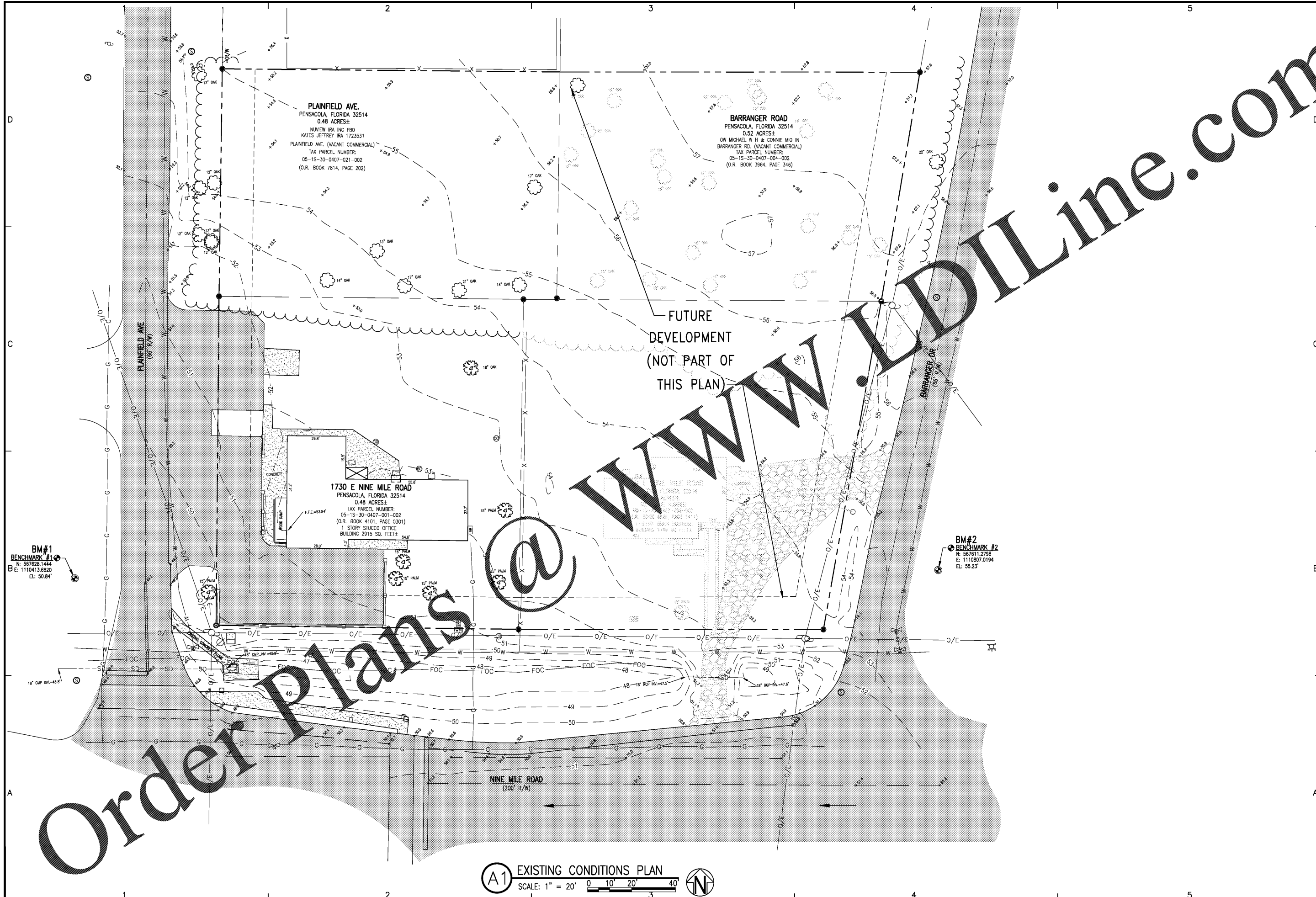

Order Plans @

(A1) EXISTING CONDITIONS PLAN
 SCALE: 1" = 20'

| | | | | |
|---|--|--|--|---|
| EXISTING CONDITIONS PLAN C-101 | PROJECT NO: 117401.01 DESIGNED BY: DKH DRAWN BY: CAD CHK'D BY: PROJ. MGR: DKH DATE: AUGUST 2018 | NO. DATE APPR. REVISION/ACTION TAKEN | KRISPY KREME 1730 E. NINE MILE ROAD | BASKERVILLE-DONOVAN, INC. Innovative Infrastructure Solutions 449 W. MAIN ST., PENSACOLA, FL 32502 (850) 396-9861 ENGINEERING BUSINESS: EB-0003240 Panama City Beach - Tallahassee - Mobile - Brent County - Tampa This drawing is the property of BASKERVILLE-DONOVAN, INC. and is not to be reproduced in whole or in part. It is not to be used on any other project and it to be returned upon request. |
| | NOT RELEASED FOR CONSTRUCTION BY _____ DATE _____ | RICH P. GUTHRIE, P.E. FL Reg. Engineer #79505 | | |