

KEYED NOTES

PD01	EXISTING HUB DRAIN TO BE DEMOLISHED. CAP PIPING BELOW SLAB. REFER TO DETAIL B ON SHEET S-1.
PD02	EXISTING HUB DRAIN TO BE DEMOLISHED. REFER TO DETAIL B ON SHEET S-1. DRAIN CAP. EXISTING PIPING TO BE REUSED FOR NEW DRAIN - SEE NEW WORK PLANS.



1377 BROADWAY
LOUISVILLE, KY 40202
TEL: (502) 583-4300
WWW.STUDIOAARCHITECTS.COM

CONSULTANTS

MICHAEL B. ELECTICAL
ARCHITECTS
WWW.KIENGINEERS.COM

LEWIS DORR KENTUCKY
ARCHITECTS
COLUMBUS, OHIO
NEW YORK, NEW YORK

KEKLH ENGINEERS

1730 ALEXANDRIA PK, SUITE 11
LEXINGTON, KY 40502
800-398-8948 / 502-488-8920
lexington@keklh.com

KROGER L758

234 EAST BROCKE PKWY.
MT WASHINGTON, KY

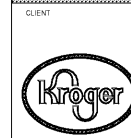

KROGER COMPANY

1920 Ormsby Station Court
Louisville, Kentucky 40223

**PLUMBING
EXISTING
DEMOLITION PLAN -
EAST**

No.	Description	Date

BID ISSUE

SEE BIDDING DOCUMENTS FOR
NOTES, SPECIFICATIONS, AND
FOR A COMPLETE LIST OF
REFERENCES AND FOR A COMPLETE
LIST OF THE NAMES OF THE ARCHITECTS.

PD1.1.2

Project number: 20166
Date: 08/17/2016

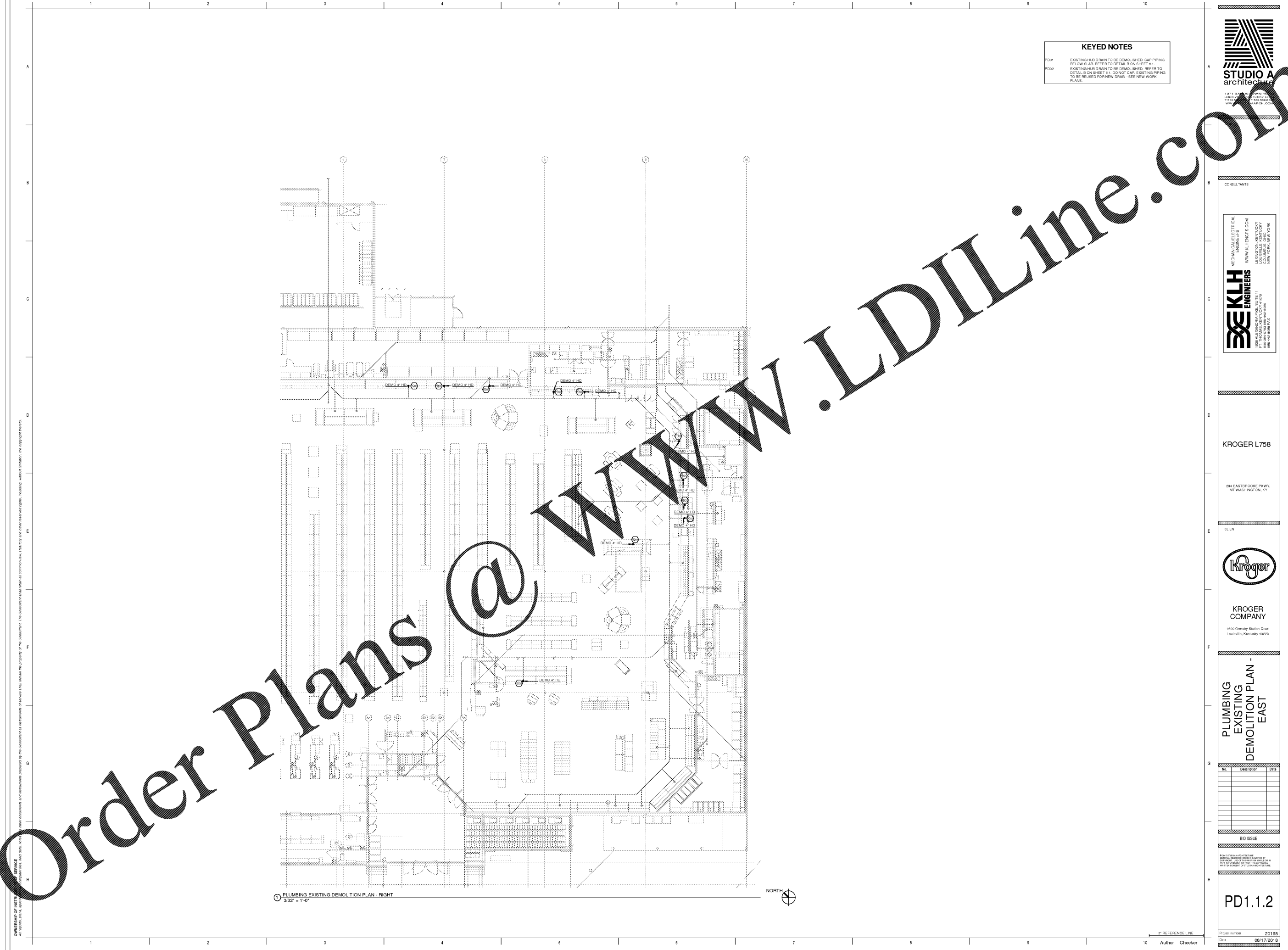

OWNERSHIP OF INSTRUMENTS AND PROFESSIONAL SEALS AND STAMPS ARE THE PROPERTY OF THE CONSULTANT. THE CONSULTANT SHALL NOT BE RESPONSIBLE FOR THE PROVISION OF THE CONSULTANT. THE CONSULTANT SHALL NOT BE RESPONSIBLE FOR THE PROVISION OF THE CONSULTANT. THE CONSULTANT SHALL NOT BE RESPONSIBLE FOR THE PROVISION OF THE CONSULTANT.

PLUMBING EXISTING DEMOLITION PLAN - RIGHT
3/32" = 1'-0"



Order Plans @ WWW.LDILine.com