

Order Prints

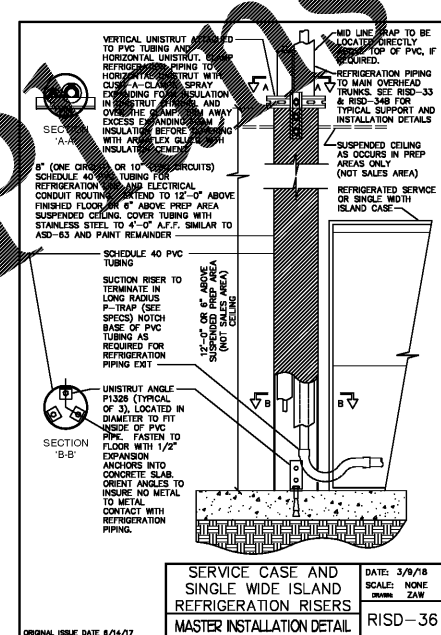
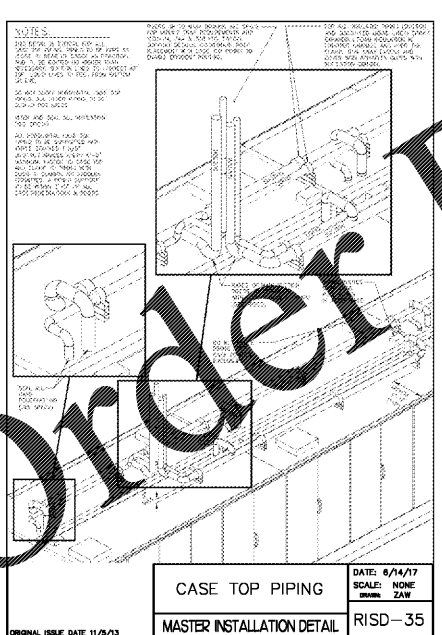
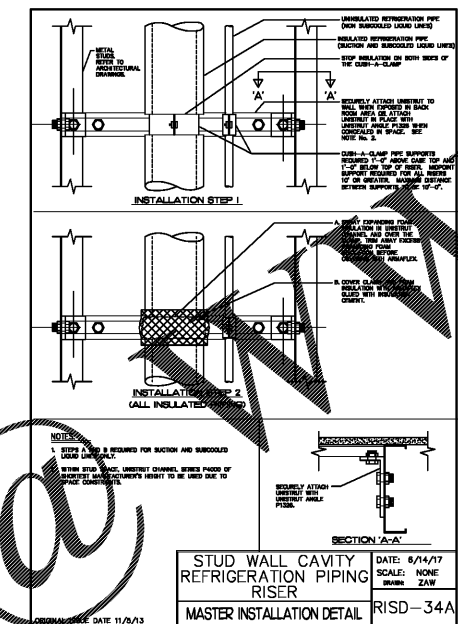
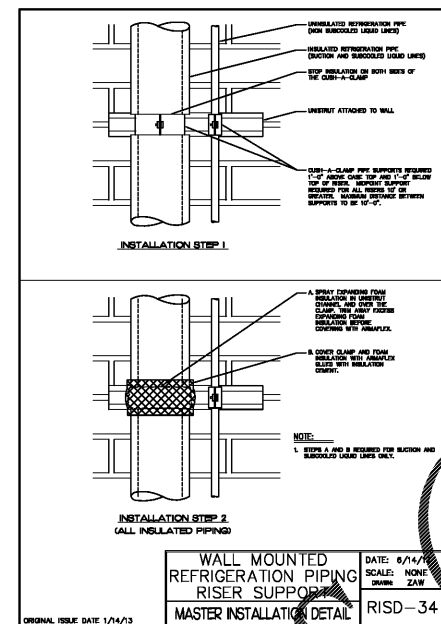
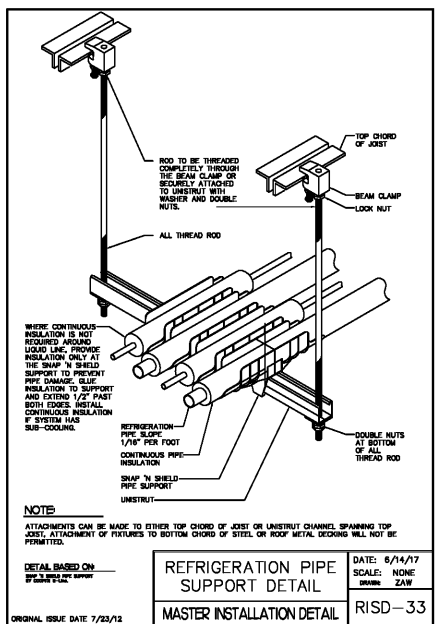
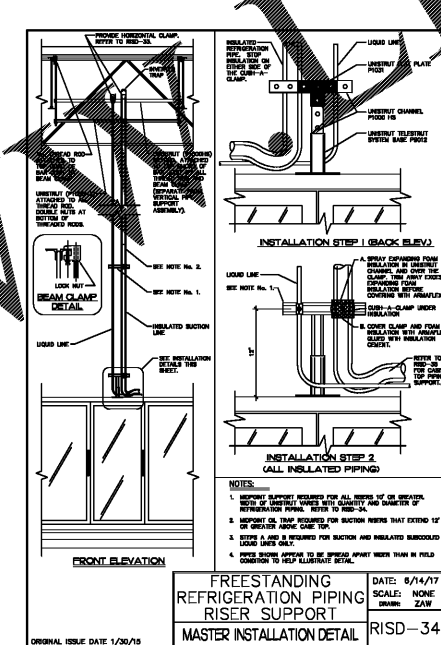
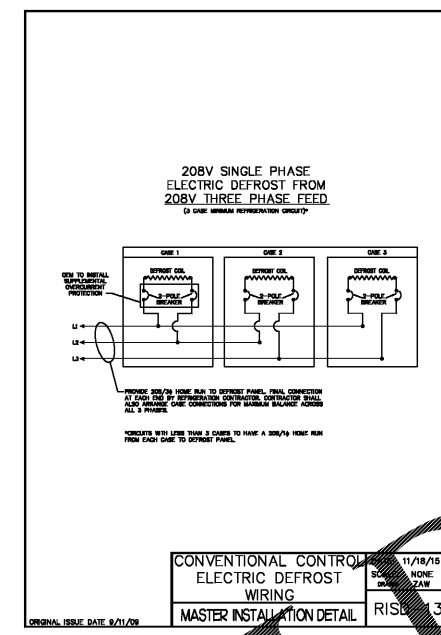

WITHIN THE WALLS

L-758

234 EASTBROOKE PKWY
MT WASHINGTON, KY

DATE: 5/17/2018
ORIGINAL PLAN DATE: 5/17/2018
DRAWN: MATT CUMMINGS
CHECKED: []
REVISIONS: []

STANDARD FLOORING SCALE: 1/16"=1'-0"
BUILDING STATUS: []
TOTAL SHEETING: 5814 LF
SALES AREA: 55244 SF
BASE STORE: 73283 SF
MEZZANINE: []
DOOR / UTILITY: 3,185 SF

CROSS BUILDING: 78,114 SF
REFRIGERATION STANDARD DETAILS
DETAIL PROVIDED: Not Applicable
L-758
R5.1

DATE: 5/17/2018
SCALE: NONE
DRAWN: ZAW
DATE: 6/14/17
SCALE: NONE
DRAWN: ZAW
DATE: 3/9/18
SCALE: NONE
DRAWN: ZAW

LOUISVILLE
(NEW) BANKER

1500 ORMSBY STATION CT
LOUISVILLE, KY

PHONE: (502) 425-4962
FAX: (502) 425-2379

Kroger
GENERAL OFFICE
FACILITY ENGINEERING
234 EASTBROOKE PKWY
MT WASHINGTON, KY 40370

PLAN REVIEW

NO.	REVISION	DATE	BY	CHKD.

NOT: DRAWING IS INTENDED ONLY TO SHOW THE REQUIREMENTS OF THE PROJECT. ALL INFORMATION IS TO BE OBTAINED FROM THE PROJECT CONTRACT DOCUMENTS. THE CONTRACTOR SHALL BE RESPONSIBLE FOR OBTAINING ALL NECESSARY PERMITS AND FOR THE RESPONSIBILITY OF THE ARCHITECT DICTATED BY THE OWNER.