

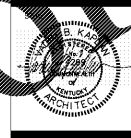

2330 PINEBLUFF AVENUE  
LOUISVILLE, KY 40205  
WWW.STUDIOAARCHITECTS.COM



CONSULTANTS

PROJECT NAME

KROGER STORE  
L-758

234 EAST BROOK PARKWAY  
MT. WASHINGTON, KY

CLIENT



KROGER COMPANY

1632 Dimby Station Court  
Louisville, Kentucky 40223

FLOOR FINISH PLAN  
SCALE: 3/32" = 1'-0"

No.	Description	Date

REVIEW SET/PERMIT SET

© 2018 STUDIO A ARCHITECTS  
ALL RIGHTS RESERVED. THIS DOCUMENT IS THE PROPERTY OF STUDIO A ARCHITECTS AND IS NOT TO BE REPRODUCED OR TRANSMITTED IN ANY FORM OR BY ANY MEANS, ELECTRONIC OR MECHANICAL, WITHOUT THE WRITTEN PERMISSION OF STUDIO A ARCHITECTS.

A1.6

Project number 18-KR-05-758  
Date AUGUST 17, 2018

SYMBOL	SPECIFICATION SECTION NO.	MATERIAL	MANUFACTURER	PRODUCT	COLOR	SIZE	REMARKS
(VT-204)	01 81 13	MINI. COMPOSITION TILE	ARMSTRONG	IMPERIAL TEXTURE	51802L, CAMEL BEIGE		
(CF-87)	01 81 13	CARPET TILES	BIGLOW/MCHAM GROUP	BENDING EARTH COLLECTION	B1284 / 08284 DAIUM 7927 SHALE	24" X 24"	SC/AC
(CF-20)	01 81 12	CARPET TILES	BIGLOW/MCHAM GROUP	BENDING EARTH COLLECTION	B1284 / 08284 DAIUM 7927 SHALE	24" X 24"	SC/AC
(CF-983)	01 81 12	ENTRANCE FLOORING SYSTEM	BIGLOW/MCHAM GROUP	TUFF STUFF II STEP IN STYLE	983, OBSIDIAN		SC/AC
(CT-302)	01 81 12	PORCELAIN TILE	URBAN COLLECTION	FUSION	RTG (FOR USE WITH UNFINISHED CONCRETE SALES FLOOR)	12 X 12	SC/AC
(CT-303)	01 81 12	PORCELAIN TILE	URBAN COLLECTION	FUSION	GT10 (FOR USE WITH STAINED CONCRETE)	12 X 12	SC/AC
(GT-204)	01 81 12	TILE GROUT	H.B. FULLER CONSTRUCTION PRODUCTS INC	TEC ACCUCOLOR SPECIAL EFFECTS	ANTIQUE GRAY	JOINT WIDTH 1/8"	SC/AC

SYMBOL	DESCRIPTION	BY
(ST-10)	STAIN NEW PATCHED OR REPAIRED CONCRETE TO MATCH ADJACENT EXISTING INTEGRAL COLORED CONCRETE SLAB AT NEW/EXISTING PLUMBING, ELECTRICAL AND RETENTION TO BE INSTALLED/TO BE REMOVED. PREP FLOOR AS REQUIRED TO RECEIVE NEW STAIN.	BY KROGER
(Q-1)	REPAIR EXISTING QUARRY TILE FLOORING AT NEW/EXISTING UNDERFLOOR PLUMBING, ELECTRICAL, AND RETENTION TO BE INSTALLED/TO BE REMOVED.	BY KROGER
(P-20)	POLISH AND SEAL EXISTING/NEW CONCRETE FLOOR TO MATCH EXISTING ADJACENT EXPOSED GREY CONCRETE. FINISHING AS REQUIRED.	BY KROGER

SYMBOL	DESCRIPTION
(F-10)	MEDIUM TO COARSE BROOM FINISH REFER TO CONCRETE PLACEMENT PLAN

### GENERAL NOTES

- ALL SUB-CONTRACTORS SHALL VERIFY ALL DIMENSIONS PRIOR TO STARTING WORK.
- REFER TO KROGER STANDARD SPECIFICATIONS FOR ALL FINISH CODES, INFORMATION AND MATERIAL FINISH REQUIREMENTS THAT MAY NOT BE NOTED OR DRAWING. PRIOR TO INSTALLATION OF FLOOR FINISHES, SUBCONTRACTOR TO VERIFY LAYOUT WITH EXISTING DIMENSIONS AND DIMENSIONS. ANY DISCREPANCIES SHOULD BE BROUGHT TO THE ATTENTION OF GENERAL CONTRACTOR.
- REFER TO CONCRETE PLACEMENT PLAN FOR EXACT EXTENTS OF CONCRETE FINISH.
- REFER TO KROGER SPECIFICATIONS FOR APPROVED MATERIALS, MANUFACTURERS COLOR, SIZES, ETC.
- REFER TO KROGER SPECIFICATIONS ADDITIONAL FINISHES REQUIRED: FOR LADDERS, HANDRAILS, STAIRS, EXPOSED PIPING, EXPOSED DUCTWORK, DOORS, DOOR FRAMES, ETC.
- REFER TO PRIMARY INTERIOR DECOR KEY PLAN, INTERIOR DECOR ELEVATIONS FOR ADDITIONAL INFORMATION.
- ELECTRICAL CONTRACTOR TO INSTALL STAINLESS STEEL COVER PLATES OVER ALL EXPOSED ELECTRICAL DUCTS. INSTALL FLUSH W/ FINISHED FLOOR.
- FLOOR TILE SUBCONTRACTOR TO PREPARE SURFACES FOR FLOOR TILE INSTALLATION. FLOOR TILE CONTRACTOR SHALL FILL ALL CONTROL AND CONSTRUCTION JOINTS, IMPERFECTIONS AND CRACKS PER RECOMMENDATIONS OF THE MANUFACTURER OF THE FLOOR TILE BEING INSTALLED.
- RE-PANT ALL INSPECTION STRIPS AND CRACK STRIPPING IN BACK ROOM AREA. REFER TO KROGER STANDARD SPECIFICATION SECTION 9 (FINISHES) PAINTING AND WALL COVERING FOR MORE INFORMATION.
- G.C. SHALL PROVIDE COVE BASE TO MATCH ADJACENT FIELD TILE FOR ALL CERAMIC WALL TILE APPLICATIONS.
- G.C. SHALL PROVIDE ALL TRANSITION/REDUCER STRIPS.
- WINDOWS AND PVCS REQUIRE COLOR CONC. AFTER ALL WORK HAS BEEN INSTALLED AND TESTED AND CONCRETE HAS CURED.
- INSTALL NEW VINYL COVE BASE WITH DOW #840 SILICONE CAULKING FILING UNDER BASE DOW WHERE INDICATED ON ROOM FINISH SCHEDULE.
- CONTRACTOR TO PROVIDE ADDITIONAL SAW CUTS AS NEEDED AT CORNERS TO MINIMIZE SLAB CRACKING.
- WALL TO FLOOR BASE APPLICATION REFER TO ASD 31A-E FOR CLARIFICATION AND APPLICATION DETAILS.
- G.C. TO REPALE ALL STAINLESS STEEL FLOOR COVERS WITH NEW BEVELLED EDGE COVERS.
- PROVIDE JOINT FILER IN CONTROL JOINTS AS REQUIRED IN BACKROOM, COOLERS, AND FREEZERS.

### FLOOR FINISH KEY NOTES

- ROBUST INSPECTION STRIP - PROVIDE 6" WIDE PAINT STRIP ON THE FLOOR BEHIND PALLET RACKING. ALSO PROVIDE 6" WIDE PAINT STRIP IN BACKROOM AND DOOR AREA ON FLOOR ADJACENT TO THE EXTERIOR WALL EXCEPT FOR COOLER AND FREEZER AREAS. RE-PANT EXISTING INSPECTION STRIPS. (F1-302) SEE SPECIFICATION SECTION 9.01.00.
- PROVIDE CONCRETE CURB, SEE CONC. PLACEMENT PLAN. REFER TO ASD-6/ ASD-8A.
- PROVIDE TRANSITION STRIP/FLOOR AS REQUIRED WHERE FLOORING TRANSITION OCCUR. REFER TO ASD-4A OR ASD-4B OR ASD-4C OR ASD-4E.
- PROVIDE STAINLESS STEEL WATER CUT OFF FLASHING PER GSD-14.
- INSTALL CARPET TILES AFTER FIXTURES ARE COMPLETELY SET.
- RE-GROUT/REPAIR/REPLACE DAMAGED EXISTING QUARRY TILE FLOORING AS NEEDED.
- APPLY HEAVY BEAD OR SILICON CAULK BENEATH THRESHOLD.
- PROVIDE L SHARP SKEWER STRIP AT TRANSITION.

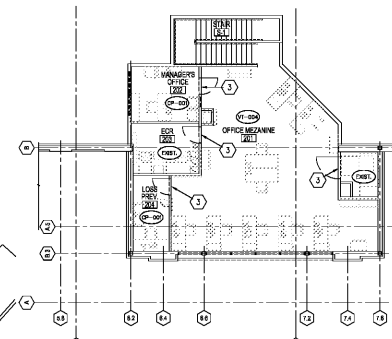

MEZZANINE OFFICE FLOOR FINISH PLAN  
A1.6 SCALE: 3/32" = 1'-0"

FLOOR FINISH PLAN  
A1.6 SCALE: 3/32" = 1'-0"

Order Plans @

WWW.DLINE.COM