

REFER TO A1.a FOR COMPLETE SCOPE OF WORK.
 REFER TO G1.1 FOR PROJECT PHASING
 REFER TO A1.a FOR GENERAL NOTES
 REFER TO A1.a FOR NEW WORK KEY NOTES.

CEILING PLAN GENERAL NOTES

1. SEE SHEET A2.1 FOR EXACT WALL LOCATIONS AND ADDITIONAL INFORMATION.
2. PROVIDE "Y" CLIP EXPANSION JOINTS IN ALL DRYWALL PARTITIONS AND DROPPED SOFFITS ADJACENT TO EXPANSION OR CONTROL JOINTS IN MASONRY WALLS. EXPANSION JOINTS SHALL RUN VERTICALLY AND HORIZONTALLY THROUGH DROPPED PARTITIONS AND SOFFIT CEILINGS. STOP ALL DRYWALL, "Y" STRIPS, CORNER BEAD, ETC. AT "Y" CLIP EXPANSION JOINTS.
3. SET LIGHTING PLAN FOR EXACT LENGTH, MODEL NUMBER AND ORIGINATING INFORMATION OF EACH LIGHT FIXTURE.
4. ALL DIMENSIONS FROM EXTERIOR WALLS ARE FROM FACE OF MASONRY NOT FACE OF FURRING. ALL DIMENSIONS FROM METAL PARTITIONS AND SOFFITS ARE FROM FACE OF STUD.

NEW WORK KEY NOTES

- NOT ALL NOTES MAY BE USED ON THIS PROJECT. PLEASE REFER TO NEW WORK SCOPE AND GENERAL NOTES FOR PHASING PLAN FOR ACTUAL SCOPE OF WORK.
16. CEILING SYSTEMS
 - 16A. RECONSTRUCT EXISTING CEILING SYSTEMS FOR NEW WALL CONSTRUCTION.
 - 16B. PROVIDE NEW CEILING SYSTEMS FOR NEW WALL CONSTRUCTION.
 - 16C. RECONSTRUCT EXISTING CEILING SYSTEMS TO MATCH EXISTING CEILING SYSTEMS COMPLETELY UNDERNEATH.
 - 16D. PROVIDE NEW CEILING SYSTEMS TO MATCH EXISTING CEILING SYSTEMS COMPLETELY UNDERNEATH.
 - 16E. RECONSTRUCT EXISTING CEILING SYSTEMS TO MATCH EXISTING CEILING SYSTEMS COMPLETELY UNDERNEATH.
 - 16F. RECONSTRUCT EXISTING CEILING SYSTEMS TO MATCH EXISTING CEILING SYSTEMS COMPLETELY UNDERNEATH.
 - 16G. RECONSTRUCT EXISTING CEILING SYSTEMS TO MATCH EXISTING CEILING SYSTEMS COMPLETELY UNDERNEATH.
 - 16H. RECONSTRUCT EXISTING CEILING SYSTEMS TO MATCH EXISTING CEILING SYSTEMS COMPLETELY UNDERNEATH.
 - 16I. RECONSTRUCT EXISTING CEILING SYSTEMS TO MATCH EXISTING CEILING SYSTEMS COMPLETELY UNDERNEATH.
 - 16J. RECONSTRUCT EXISTING CEILING SYSTEMS TO MATCH EXISTING CEILING SYSTEMS COMPLETELY UNDERNEATH.
 - 16K. RECONSTRUCT EXISTING CEILING SYSTEMS TO MATCH EXISTING CEILING SYSTEMS COMPLETELY UNDERNEATH.
 - 16L. RECONSTRUCT EXISTING CEILING SYSTEMS TO MATCH EXISTING CEILING SYSTEMS COMPLETELY UNDERNEATH.
 - 16M. RECONSTRUCT EXISTING CEILING SYSTEMS TO MATCH EXISTING CEILING SYSTEMS COMPLETELY UNDERNEATH.
 - 16N. RECONSTRUCT EXISTING CEILING SYSTEMS TO MATCH EXISTING CEILING SYSTEMS COMPLETELY UNDERNEATH.
 - 16O. RECONSTRUCT EXISTING CEILING SYSTEMS TO MATCH EXISTING CEILING SYSTEMS COMPLETELY UNDERNEATH.
 - 16P. RECONSTRUCT EXISTING CEILING SYSTEMS TO MATCH EXISTING CEILING SYSTEMS COMPLETELY UNDERNEATH.
 - 16Q. RECONSTRUCT EXISTING CEILING SYSTEMS TO MATCH EXISTING CEILING SYSTEMS COMPLETELY UNDERNEATH.
 - 16R. RECONSTRUCT EXISTING CEILING SYSTEMS TO MATCH EXISTING CEILING SYSTEMS COMPLETELY UNDERNEATH.
 - 16S. RECONSTRUCT EXISTING CEILING SYSTEMS TO MATCH EXISTING CEILING SYSTEMS COMPLETELY UNDERNEATH.
 - 16T. RECONSTRUCT EXISTING CEILING SYSTEMS TO MATCH EXISTING CEILING SYSTEMS COMPLETELY UNDERNEATH.
 - 16U. RECONSTRUCT EXISTING CEILING SYSTEMS TO MATCH EXISTING CEILING SYSTEMS COMPLETELY UNDERNEATH.
 - 16V. RECONSTRUCT EXISTING CEILING SYSTEMS TO MATCH EXISTING CEILING SYSTEMS COMPLETELY UNDERNEATH.
 - 16W. RECONSTRUCT EXISTING CEILING SYSTEMS TO MATCH EXISTING CEILING SYSTEMS COMPLETELY UNDERNEATH.
 - 16X. RECONSTRUCT EXISTING CEILING SYSTEMS TO MATCH EXISTING CEILING SYSTEMS COMPLETELY UNDERNEATH.
 - 16Y. RECONSTRUCT EXISTING CEILING SYSTEMS TO MATCH EXISTING CEILING SYSTEMS COMPLETELY UNDERNEATH.
 - 16Z. RECONSTRUCT EXISTING CEILING SYSTEMS TO MATCH EXISTING CEILING SYSTEMS COMPLETELY UNDERNEATH.

WALL TYPE LEGEND
 Refer to keynotes

- Brick
- CMU
- Slud framed partition
- Cover panel

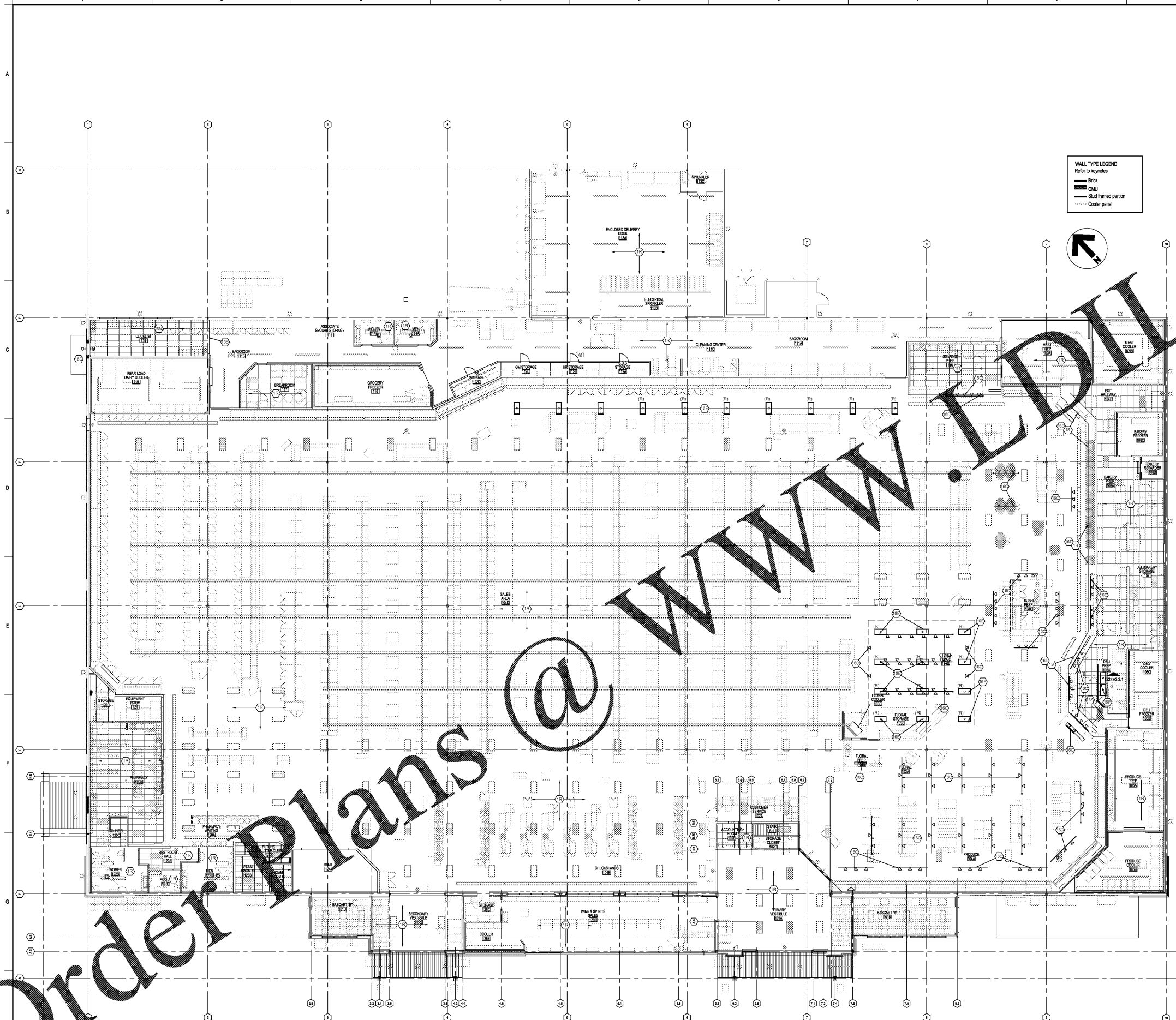

A MAIN LEVEL REFLECTED CEILING PLAN
 SCALE: 3/32"=1'-0"

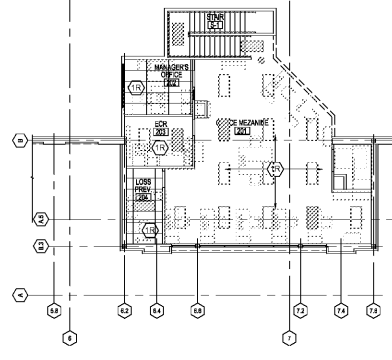

B MEZZANINE OFFICE REFLECTED CEILING PLAN
 SCALE: 3/32"=1'-0"



CONSULTANTS

PROJECT NAME
KROGER STORE L-758
 234 EAST BROOK PARKWAY
 MT. WASHINGTON, KY

CLIENT

KROGER COMPANY
 1632 Dimby Station Court
 Louisville, Kentucky 40223

MAIN LEVEL REFLECTED CEILING PLAN
 SCALE: 3/32"=1'-0"

No.	Description	Date

REVIEW SET/PERMIT SET

© 2018 Studio A Architects. All rights reserved. This drawing is the property of Studio A Architects and is not to be reproduced, stored in a retrieval system, or transmitted in any form or by any means, electronic, mechanical, photocopying, recording, or by any information storage and retrieval system, without the prior written permission of Studio A Architects.

A1.3

Project number: 18-KR-05-758
 Date: AUGUST 17, 2018

Order Plans @

WWW.LDLINE.COM