

1 ELEVATION
SCALE: 3/4" = 1'-0"

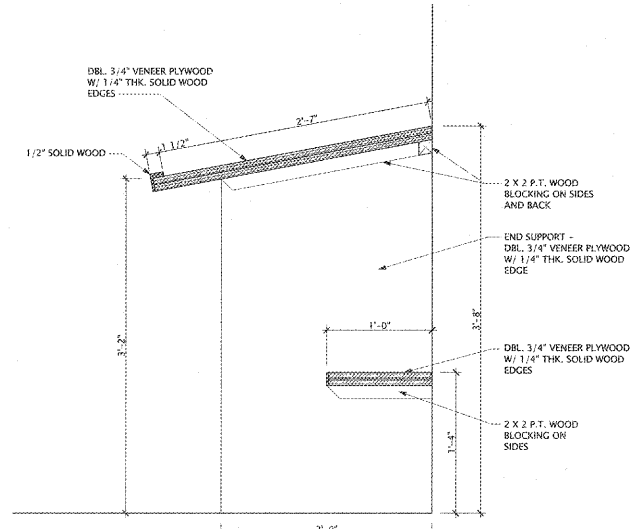

2 SECTION
SCALE: 1/2" = 1'-0"

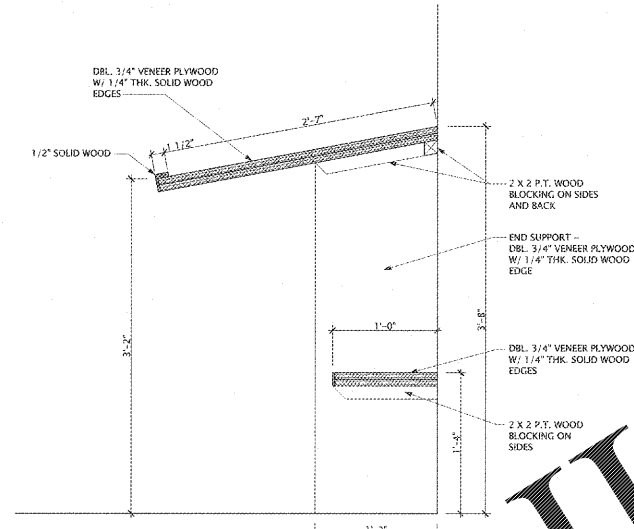

3 SECTION
SCALE: 1/2" = 1'-0"

- MILLWORK GENERAL NOTES:**
- FIELD VERIFY ALL CABINET & SHELF DIMENSIONS THAT MUST OCCUPY FIXED CONDITIONS.
 - CONTRACTOR SHALL BE RESPONSIBLE FOR FABRICATING MILLWORK SECTIONALRY TO ALLOW ENTRY INTO ROOMS.
 - PROVIDE WOOD CLOSURES AT ALL INTERIOR CORNERS AT TOPS OF CABINETS AND SHELVES.
 - REFER TO SPECIFICATIONS FOR WOOD SPECIES, FINISHES AND COVERINGS FOR ALL DOORS, SHELVES, DIVIDERS, DRAWERS AND CABINETS.
 - MILLWORK SHALL BE CONSTRUCTED IN ACCORDANCE WITH A.W.I. REVEAL OVERLAY SPEC.
 - PROVIDE CIRCULAR CUT-OUTS IN BACKS OF ALL CABINETS AND SHELVES WHERE WALL CLEANOUTS ARE LOCATED. REFER TO PLUMBING DRAWINGS FOR LOCATIONS.
 - CABINET FACES SHALL COMPLY WITH A.W.I. QUALITY STANDARDS 6TH EDITION VER. 151 604 SEC. 400B-1 FIG. 400-08 - CUSTOM GRADE.
 - PROVIDE BLOCKING AS REQUIRED TO SUPPORT MILLWORK, CASING, TRIM ACCESSORIES AND LIGHTS MOUNTED THEREON.
 - MILLWORK SHALL BE 1/2" EA. UNLESS NOTED OTHERWISE.
 - COORDINATE MILLWORK DIMENSIONS WITH ALL EQUIPMENT NOTED ON P.L.C. PRIOR TO FABRICATION.
 - REFER TO DRAWINGS FOR MILLWORK TYPE ELEVATION SYMBOLS THAT SHALL REQUIRE OPPOSITE HAND TO BE SHOWN DETAILED. OPPOSITE HAND MILLWORK TO BE SHOWN AS "O.H."

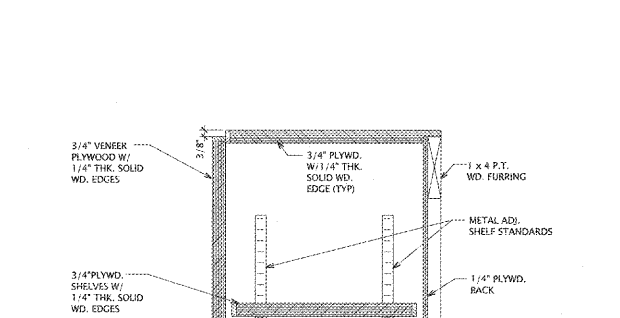

4 DETAIL
SCALE: 3" = 1'-0"

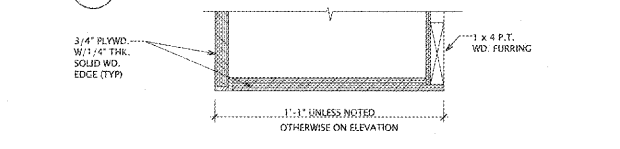

5 DETAIL
SCALE: 3" = 1'-0"

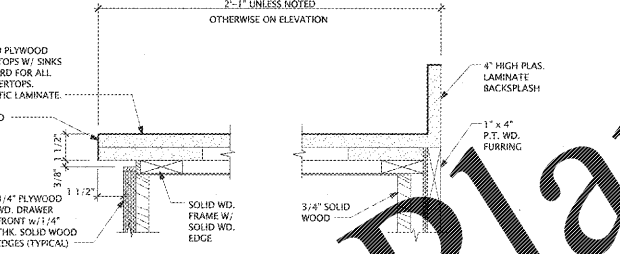

6 DETAIL
SCALE: 3" = 1'-0"

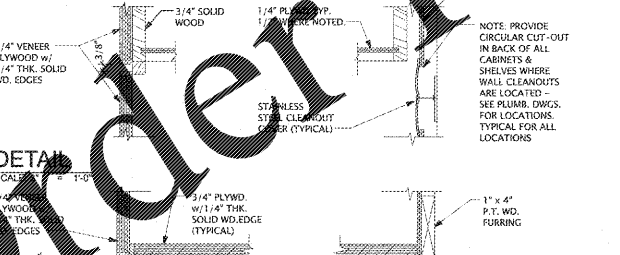

7 DETAIL
SCALE: 3" = 1'-0"



8 DETAIL
SCALE: 3" = 1'-0"

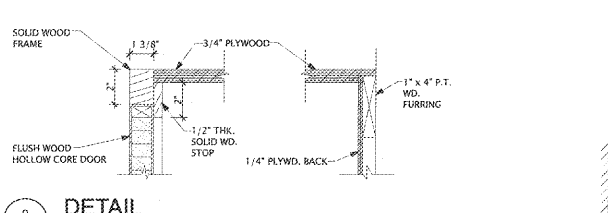

9 DETAIL
SCALE: 3" = 1'-0"

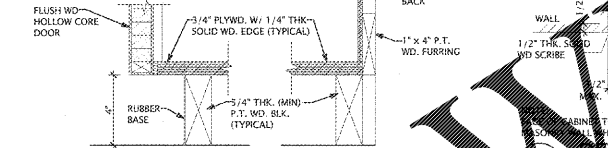

10 DETAIL
SCALE: 3" = 1'-0"

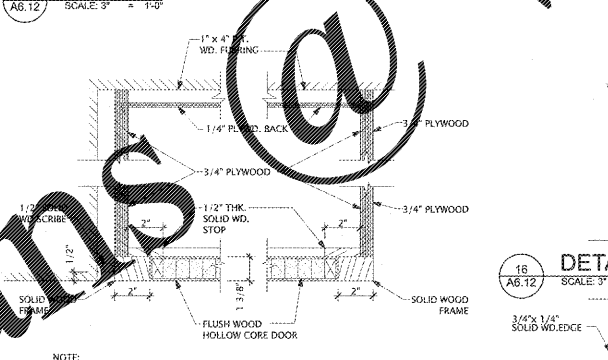

11 DETAIL
SCALE: 3" = 1'-0"

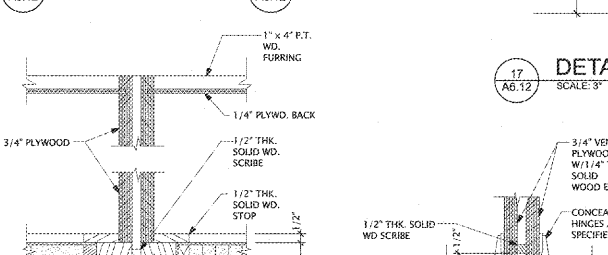

12 DETAIL
SCALE: 3" = 1'-0"

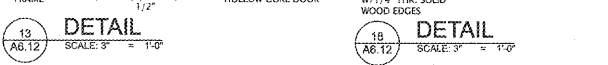

13 DETAIL
SCALE: 3" = 1'-0"

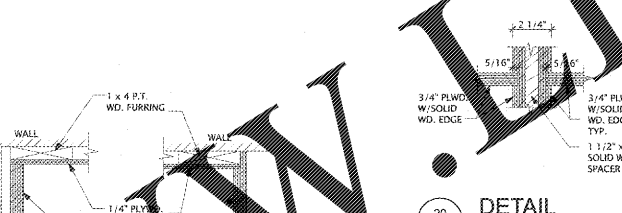

14 DETAIL
SCALE: 3" = 1'-0"



15 DETAIL
SCALE: 3" = 1'-0"

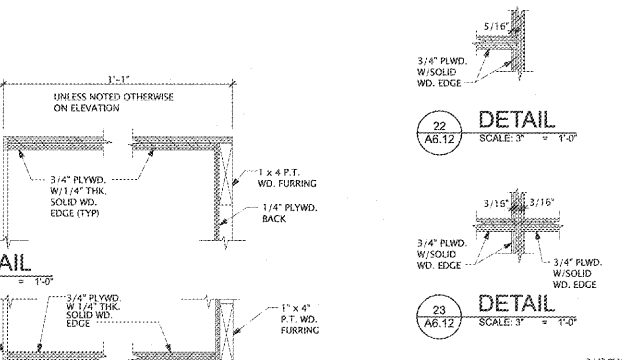

16 DETAIL
SCALE: 3" = 1'-0"

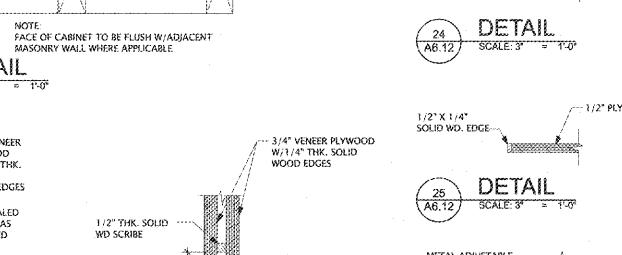

17 DETAIL
SCALE: 3" = 1'-0"



18 DETAIL
SCALE: 3" = 1'-0"

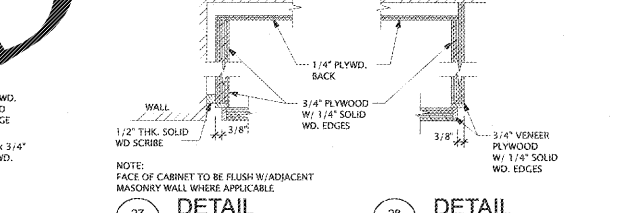

19 DETAIL
SCALE: 3" = 1'-0"

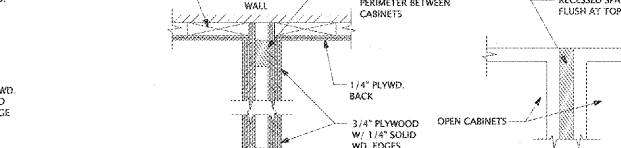

20 DETAIL
SCALE: 3" = 1'-0"

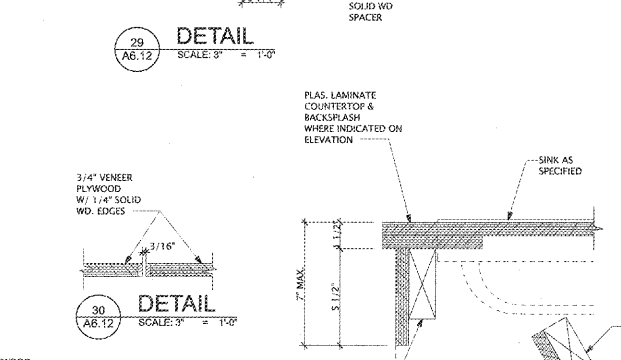

21 DETAIL
SCALE: 3" = 1'-0"

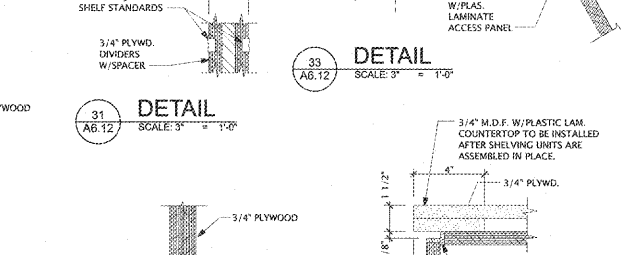

22 DETAIL
SCALE: 3" = 1'-0"



23 DETAIL
SCALE: 3" = 1'-0"

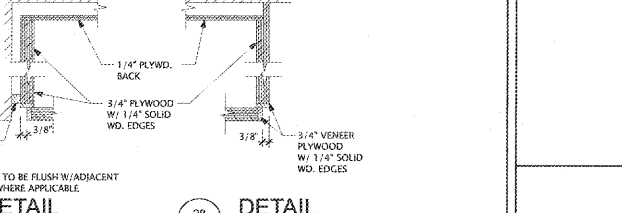

24 DETAIL
SCALE: 3" = 1'-0"

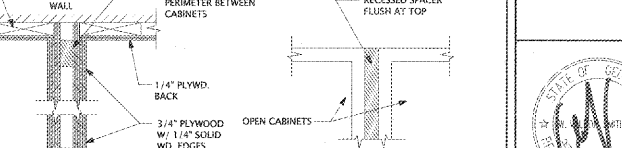

25 DETAIL
SCALE: 3" = 1'-0"

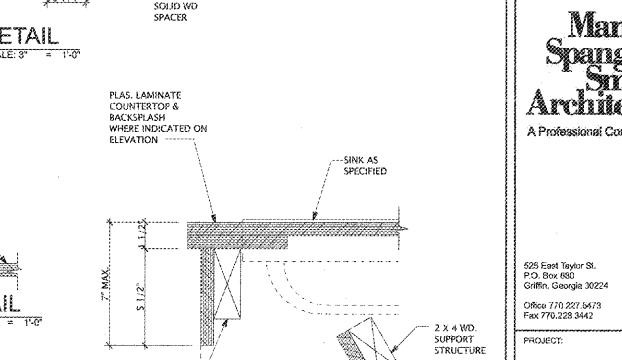

26 DETAIL
SCALE: 3" = 1'-0"

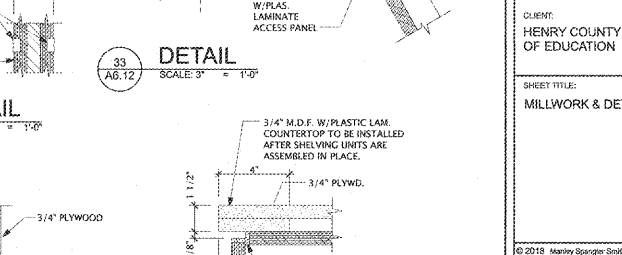

27 DETAIL
SCALE: 3" = 1'-0"

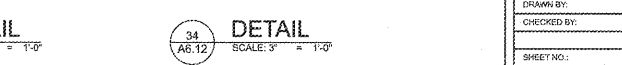

28 DETAIL
SCALE: 3" = 1'-0"

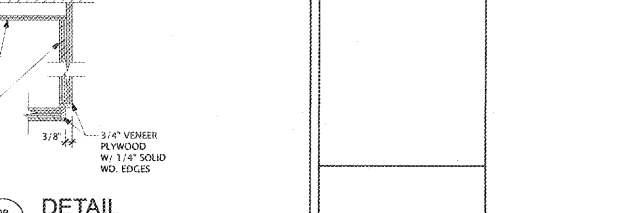

29 DETAIL
SCALE: 3" = 1'-0"

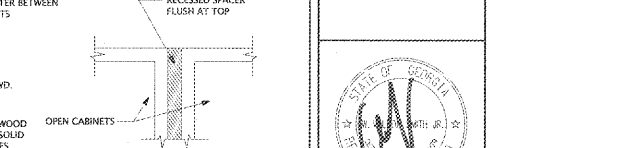

30 DETAIL
SCALE: 3" = 1'-0"

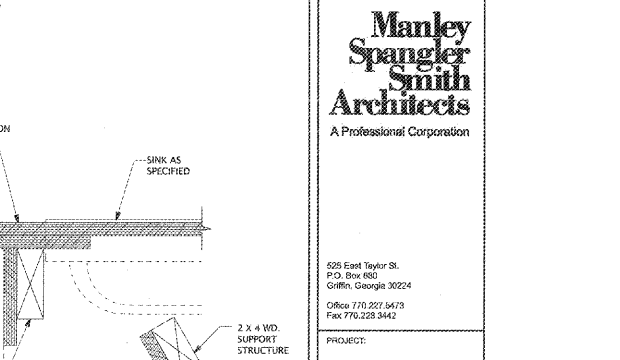

31 DETAIL
SCALE: 3" = 1'-0"

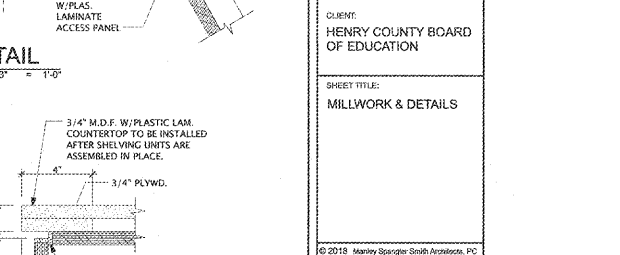

32 DETAIL
SCALE: 3" = 1'-0"

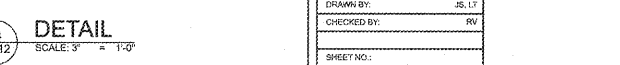

33 DETAIL
SCALE: 3" = 1'-0"

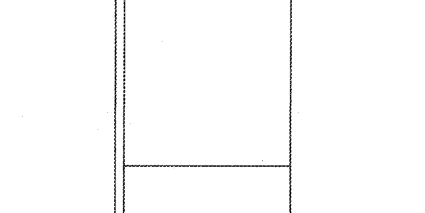

34 DETAIL
SCALE: 3" = 1'-0"



35 DETAIL
SCALE: 3" = 1'-0"

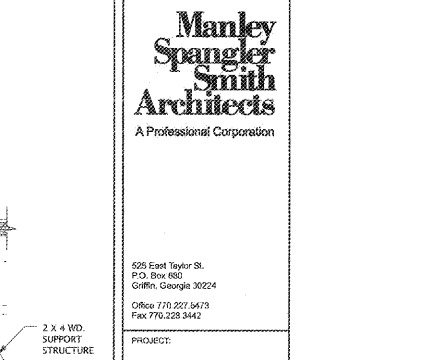

36 DETAIL
SCALE: 3" = 1'-0"

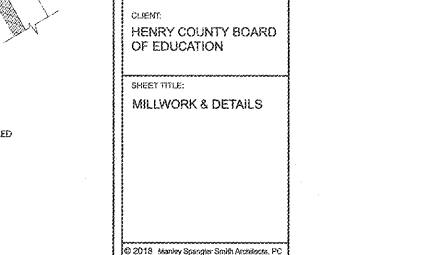

37 DETAIL
SCALE: 3" = 1'-0"

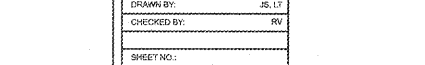

38 DETAIL
SCALE: 3" = 1'-0"

REVISIONS/ISSUANCES

NO.	DATE	DESCRIPTION
07/12/18	PRINT FOR REVIEW	
08/15/18	PRINT FOR BID	

Manley Spangler Smith Architects
A Professional Corporation

626 East Taylor St.
P.O. Box 880
Giffin, Georgia 30224
Office 770.227.5473
Fax 770.228.9442

PROJECT:
HENRY COUNTY SCHOOLS MAINTENANCE / TECH / ADMIN EXPANSION

CLIENT:
HENRY COUNTY BOARD OF EDUCATION

SHEET TITLE:
MILLWORK & DETAILS

© 2018 Manley Spangler Smith Architects, PC
PROJECT NUMBER: 201725
DATE: 08.15.18
SCALE: AS NOTED
DRAWN BY: JS, LT
CHECKED BY: RV
SHEET NO.: **A6.12**

Order Plans @

WWW.WDILLING.COM