

COPYRIGHT ARCHITECTURE, L.L.C. UNAUTHORIZED REPRODUCTION OR OTHER USE OF THIS DRAWING IS STRICTLY PROHIBITED

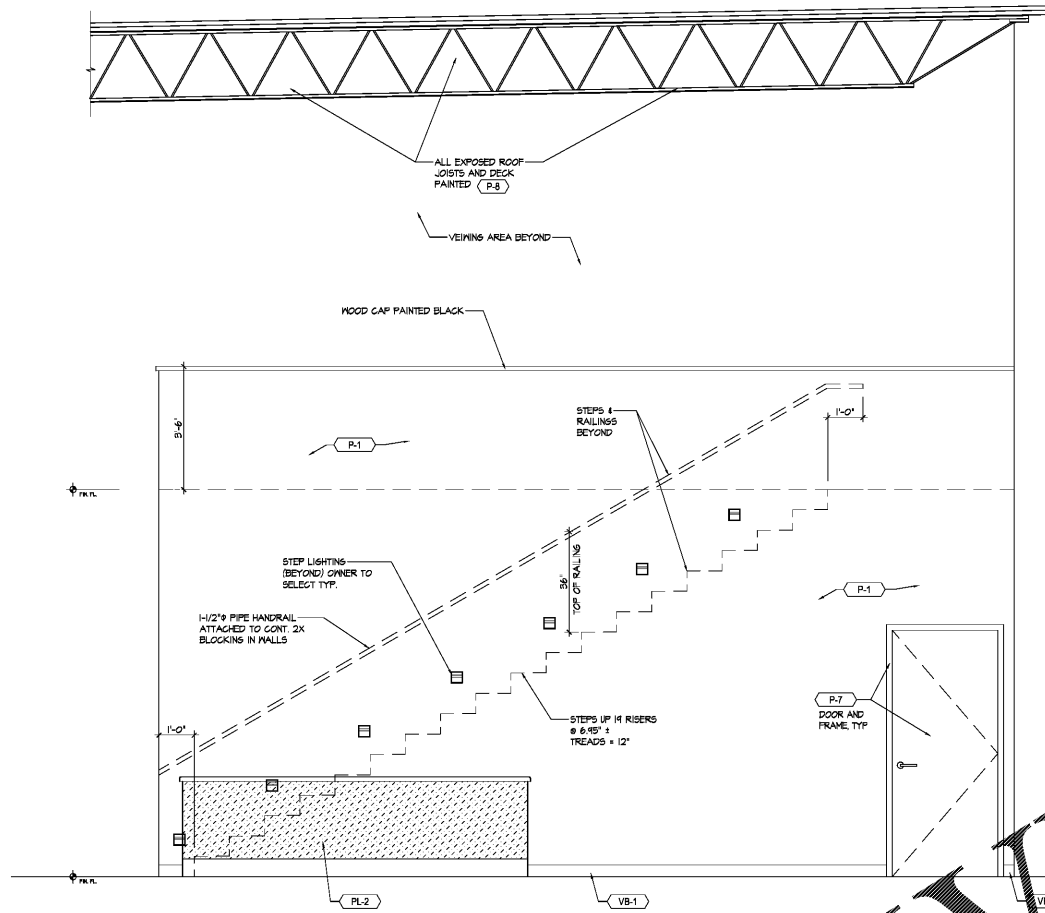

SECTION / ELEVATION @ STAIR LOBBY

05

1/2" = 1'-0"

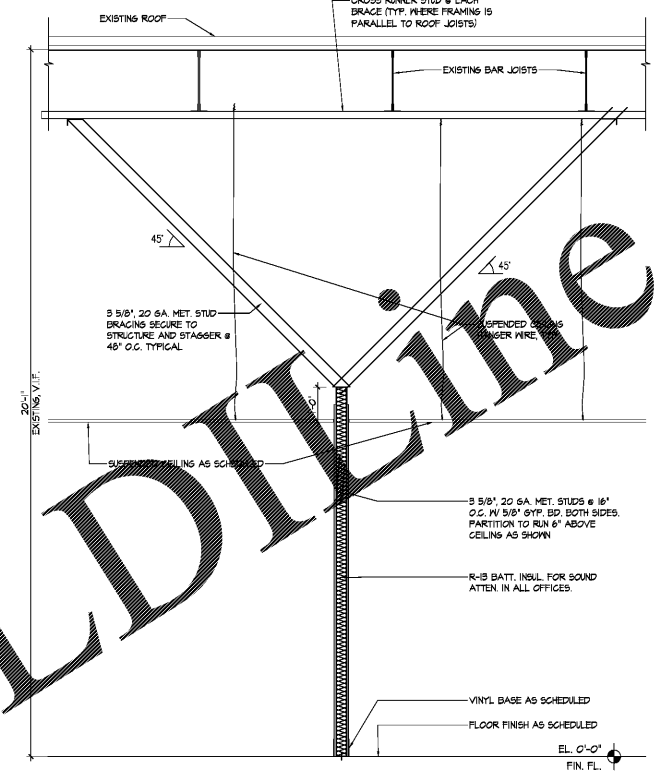

TYP. WALL SECTION (P4 WALL TYPE)

04

1/2" = 1'-0"

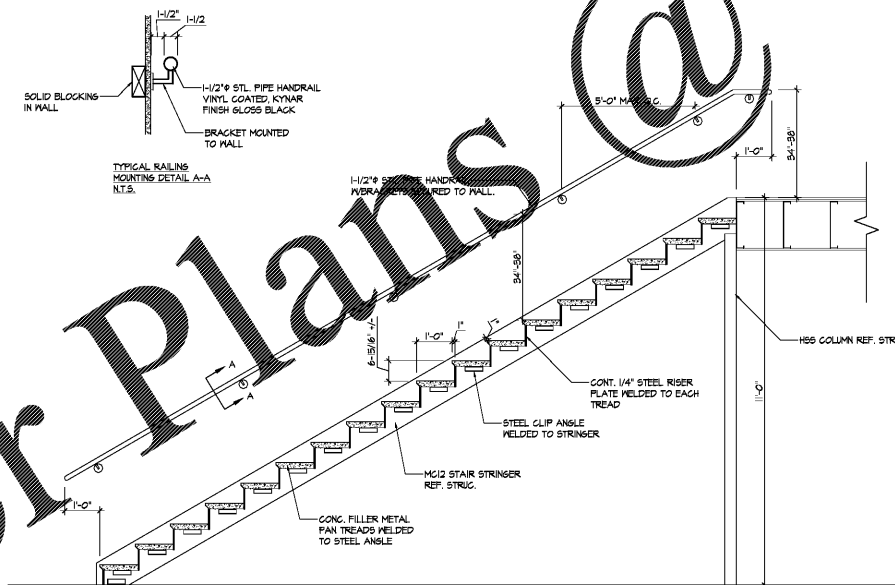

TYPICAL STAIR SECTION DETAIL

03

1/2" = 1'-0"

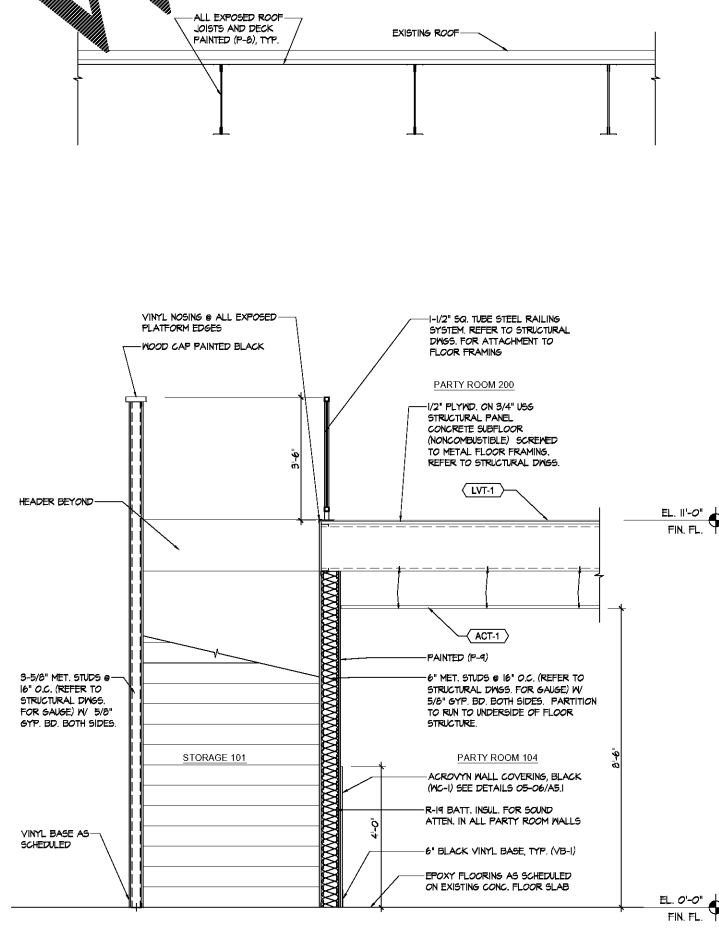

SECTION @ PARTY ROOM / STAIR

01

1/2" = 1'-0"

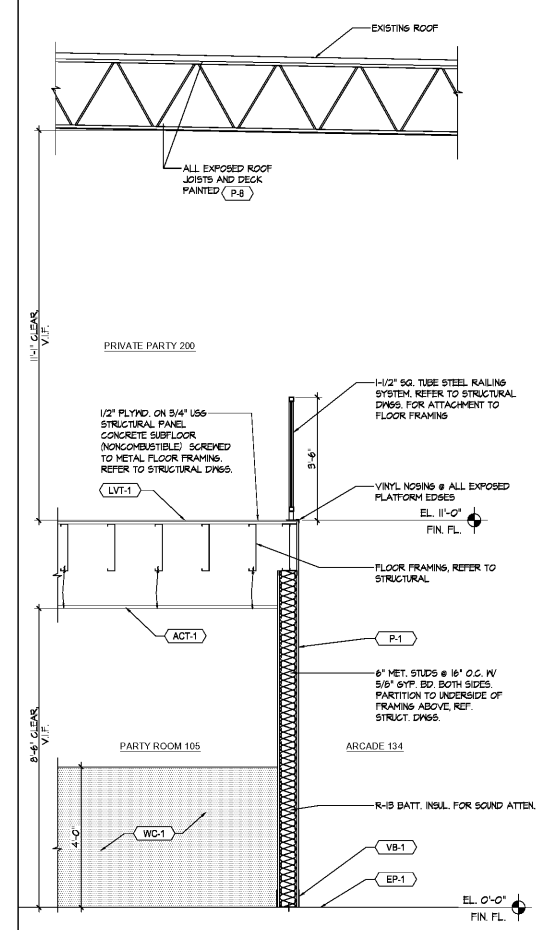

SECTION @ PARTY ROOM

01

1/2" = 1'-0"

PROPOSED INTERIOR ALTERATIONS FOR:
 LAUNCH TRAMPOLINE PARK
 WATERFORD LAKES
 610 N. ALAFAYA TRAIL
 ORLANDO, FL 32828

PROJECT NO. 180503
 DRAWN BY: BKK/BAM
 CHECKED BY: DEJ
 SCALE: AS NOTED
 ISSUE FOR:
 100% PERMIT/BID 09/05/18

DRAWING TITLE:
 INTERIOR SECTIONS

A5.2

REGISTERED ARCHITECT
 DANIEL E. JOS
 ARCHITECT
 100 Alameda Blvd., Suite 3
 Orlando, FL 32801
 866-892-2791 www.danieljos.com