

FLOOR FINISH NOTES:

1. PRIOR TO SUBMITTING A PROPOSAL, THE CONTRACTOR SHALL REVIEW THE FULL CONSTRUCTION SET AND CONFIRM AVAILABILITY AND LEAD TIMES FOR ALL SPECIFIED MATERIALS.
2. FLOOR COVERING SAMPLES SHALL BE SUBMITTED TO THE OWNER FOR APPROVAL PRIOR TO PLACEMENT OF MATERIAL ORDER. SUBMITTALS SHOULD BE ISSUED FOR REVIEW WITHIN (2) WEEKS OF SIGNED CONTRACT WITH CLIENT OR SOONER IF REQUIRED TO MEET THE GENERAL CONTRACTOR'S CONSTRUCTION SCHEDULE.
3. CONTRACTOR SHALL SUBMIT (3) FINISH SAMPLES ALONG WITH CURRENT MANUFACTURER'S PRODUCT DATA FOR WRITTEN VERIFICATION AND ACCEPTANCE BY DJA PRIOR TO COMMENCEMENT OF ANY WORK.
4. FLOORING CONTRACTOR(S) SHALL COMPLETE MOISTURE ALKALINE BOND AND ALL OTHER TESTS AS REQUIRED FOR EACH FLOORING MATERIAL SPECIFIED. TEST RESULTS ARE TO BE SUBMITTED IN WRITING TO G.C. AND DJA FOR REVIEW PRIOR TO THE INSTALLATION OF FLOORING MATERIALS.
5. ALL FLOOR SURFACES SHALL BE PROPERLY PREPARED PRIOR TO FINISH INSTALLATION. ALL SURFACES SHALL BE SEALED, SIZED OR PROPERLY PREPARED PER MANUFACTURER'S SPECIFICATIONS. THE G.C. SHALL FLASH AND PATCH ALL UNEVEN FLOOR SLAB SURFACES IN ORDER TO PROVIDE A FLAT AND CONTINUOUS FLOOR SURFACE.
6. ALL FLOOR FINISHES SHALL BE PROVIDED AND INSTALLED BY THE GENERAL CONTRACTOR U.O.N.
7. ALL VINYL COVE BASE SHALL BE ROLL GOODS. THE MATERIALS SHALL BE ORDERED AND INSTALLED IN A MANNER THAT MINIMIZES SEAMS AND VISIBLE JOINTS. ALL JOINTS SHALL BE LOCATED AT INSIDE CORNERS ONLY.
8. ALL VINYL BASE WILL BE FREE FROM GAPS, SCRATCHES, SCARS, AND GLUE ON FACE OF BASE OR WALLS.
9. THE CONTRACTOR SHALL PROVIDE PROTECTION TO ALL FLOOR FINISHES INSTALLED WHILE ANY WORK IS OCCURRING IN THE SPACE.
10. CONTRACTOR TO CONSULT WITH OWNER WITH REGARD TO ATTIC STOCK REQUIREMENTS.
11. FURNISH AND INSTALL COORDINATING COMMERCIAL GRADE FLOORING TRANSITIONS AT ALL TRANSITION LOCATIONS. CONTRACTOR TO SUBMIT CUT SHEETS AND SAMPLES TO DJA FOR APPROVAL. FLOOR FINISH TRANSITIONS AT DOORS SHALL BE CENTERLINE OF DOOR PANEL (TYPICAL) U.O.N.

FINISH NOTES

04

N.T.S.

- EP-1 EPOXY FLOORING (LOBBY) SPEC PROVIDED BY LAUNCH
 - EP-2 EPOXY FLOORING (KITCHEN) SPEC PROVIDED BY LAUNCH
 - CPT-1 LAUNCH BRANDED CARPET, SPEC PROVIDED BY LAUNCH (ARCADE)
 - CPT-2 BROADLOOM CARPET (LASER TAG)
 - CPT-3 BROADLOOM CARPET (OFFICES)
 - LVP-1 LUXURY VINYL PLANK (PROVIDE MATERIAL ALLOWANCE OF 3/32")
 - FM-1 RECESSED FOAM PADDING W/ LAUNCH BRANDED CARPET
 - FM-2 CARPET BONDED FOAM
 - RF-1 RUBBER FLOORING (NOT USED)
 - PT-1 PORCELAIN TILE
 - SC-1 SEALED CONCRETE ALL CONCRETE
- COORDINATE ALL FINISH SELECTIONS WITH OWNER PRIOR TO ORDERING

FLOOR FINISH LEGEND

03

N.T.S.

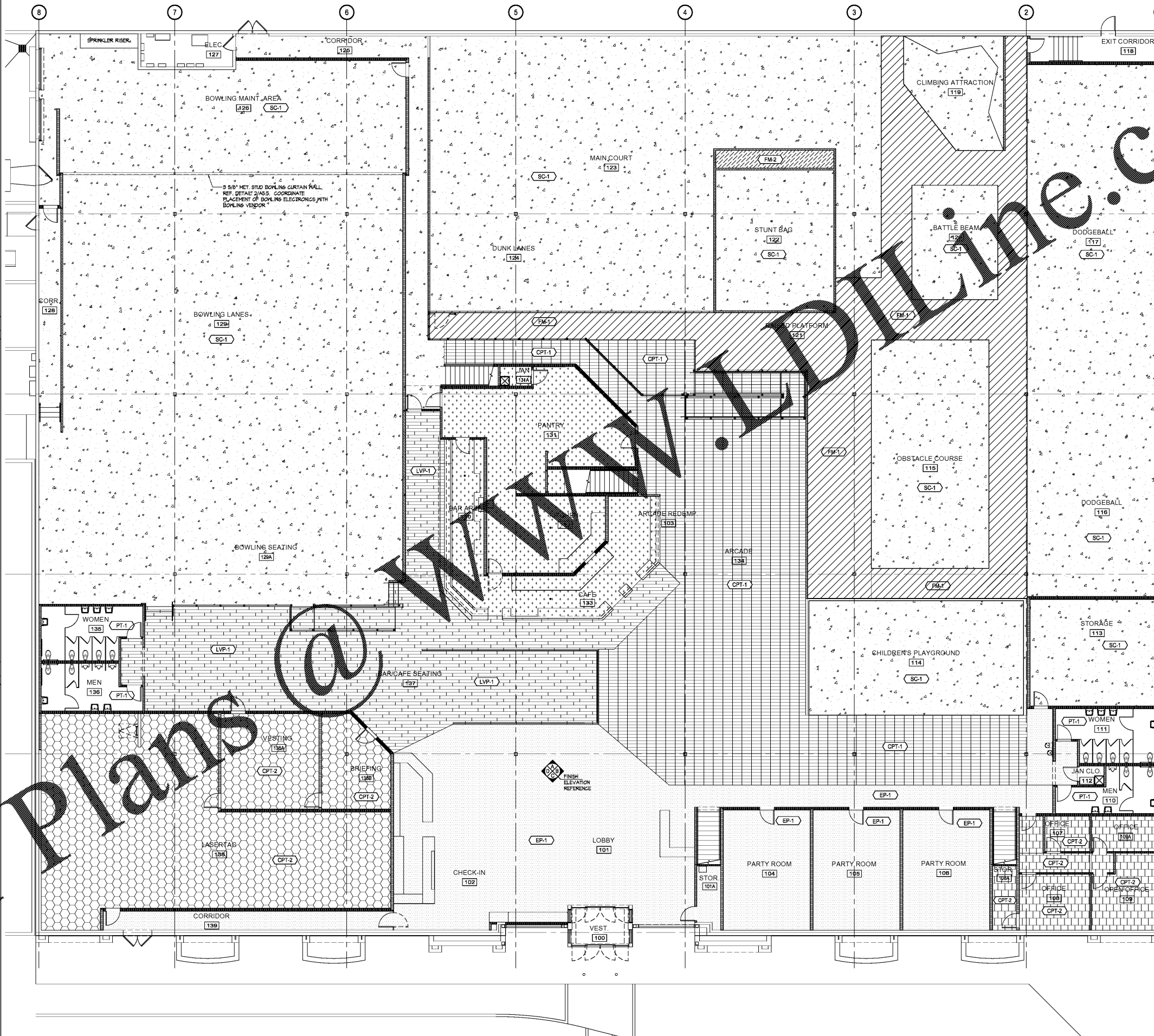

COPYRIGHT ARCHITECTURE, L.L.C. UNAUTHORIZED REPRODUCTION OR OTHER USE OF THIS DRAWING IS STRICTLY PROHIBITED

Order Plans@www.dline.com

REGISTERED ARCHITECT
DANIEL E. JOS
ARCHITECT
100 Avenida del Arte, Suite B
Orlando, FL 32828
866-892-2791 www.dline.com

PROPOSED INTERIOR ALTERATIONS FOR:
LAUNCH TRAMPOLINE PARK
WATERFORD LAKES
610 N. ALAFAYA TRAIL
ORLANDO, FL 32828

PROJECT NO. 180503
DRAWN BY: BKK/BAM
CHECKED BY: DEJ
SCALE: AS NOTED
ISSUE FOR:
100% PERMIT/BID 09/05/18

DRAWING TITLE:
FLOOR FINISH PLAN

A2.3

FLOOR & WALL FINISH PLAN

01

1/8" = 1'-0"