

JUN 19 2018 1:25 PM Z:\SHARED\DWG\CONSTRUCTION\Douglas County Concession\Sheet\A 1.1 REFLECTED CEILING PLAN.dwg
 USER: jw
 PLOTTER: HP DesignJet T1200

Order Plans @ WWW.IDIline.com

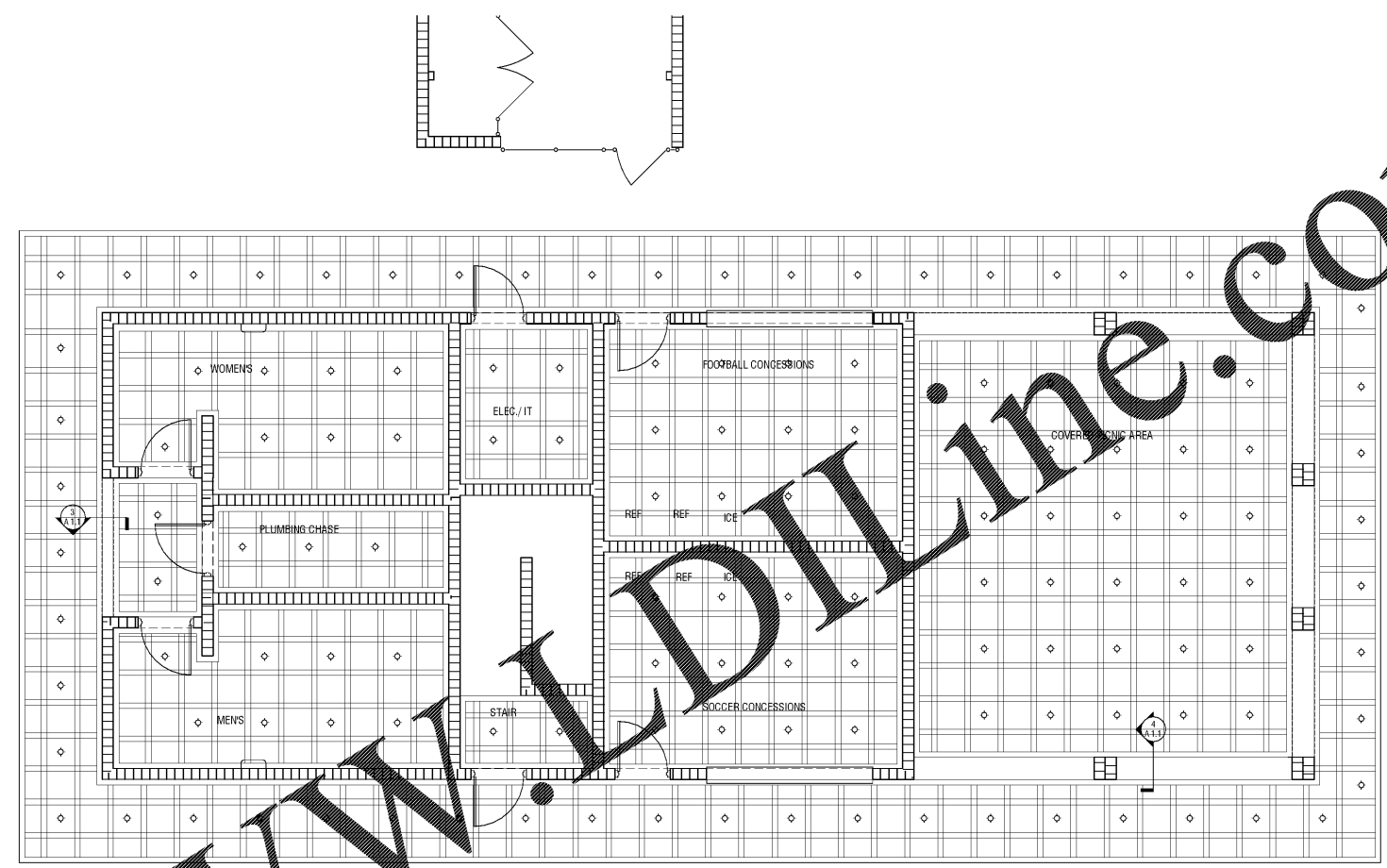

2 FIRST FLOOR REFLECTED CEILING PLAN
1/4" = 1'-0"

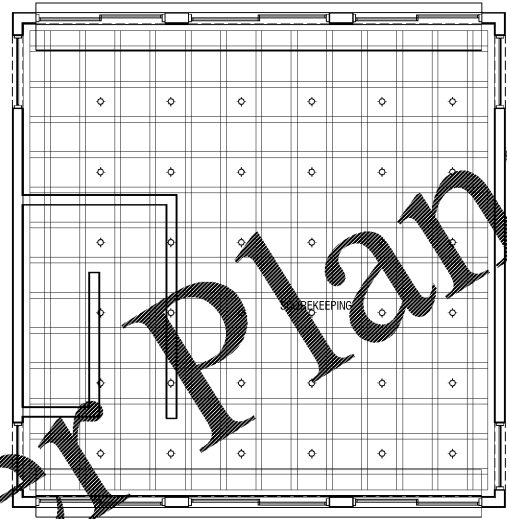

1 SECOND FLOOR REFLECTED CEILING PLAN
1/4" = 1'-0"

NOTE: ALL CEILING HEIGHTS TO BE 9'
ALL LIGHTS TO BE 4" LED CAN LIGHTS

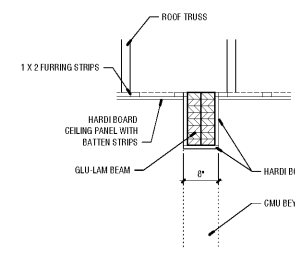

3 8 INCH BULKHEAD
3/4" = 1'-0"

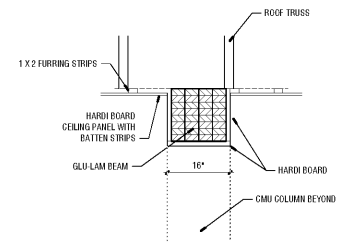

4 16 INCH BULKHEAD
3/4" = 1'-0"

Number	Date:	Remarks:	Number	Date:	Remarks:
X	00-00-00	N/A			

CONSULTANTS

CARTER WATKINS ASSOCIATES ARCHITECTS, INC.
 POST OFFICE BOX 1064
 137 EAST WASHINGTON STREET
 MONROE, GEORGIA 30655
 FAX: 770-267-1064
 email@carterwatkins.com www.carterwatkins.com

SEAL

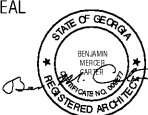

DOUGLAS COUNTY BOUNDARY WATERS PARK CONCESSION STAND

 DOUGLASVILLE, GEORGIA

SHEET TITLE:
 REFLECTED CEILING PLAN

 PRINTED:

NUMBER:
A 1.1

DATE: 06/19/18

PRINTED

This Document is the property of Carter Watkins Associates.
 Reproduction of any kind is prohibited under Federal Copyright Laws.