

Order Plans @

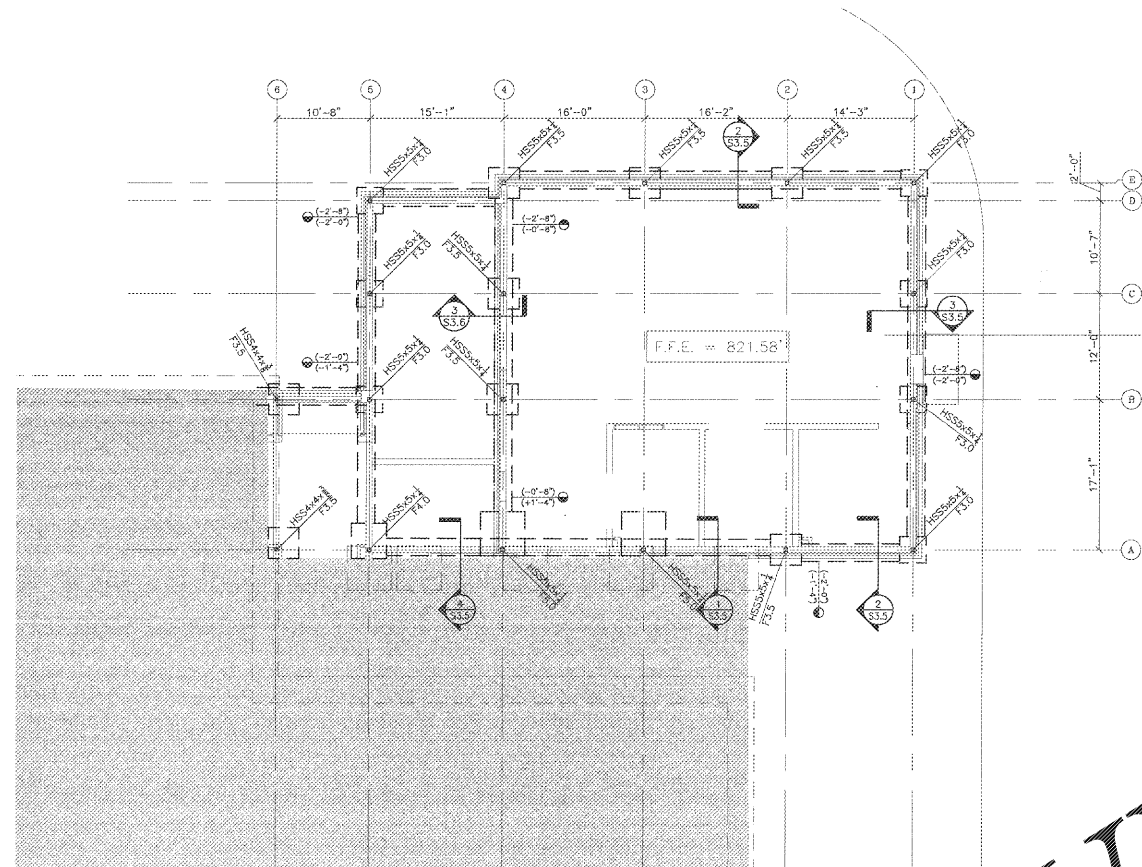

- FOUNDATION NOTES:
1. [---XX] INDICATES TOP OF FOOTING BELOW FINISH FLOOR ELEVATION 821.58'  
TOP OF ALL EXTERIOR FOOTINGS TO BE 1'-4" BELOW FIN. FLR, TYPICAL U.N.O.  
TOP OF ALL INTERIOR FOOTINGS TO BE 0'-8" BELOW FIN. FLR, TYPICAL U.N.O.
  2. [---] INDICATES STEP IN FOOTING - SEE TYPICAL STEPPED FOOTING DETAIL ON S4.2.
  3. THICKNESS OF SLAB ON GRADE TO BE 4" MINIMUM, U.N.O. AND TO CONTAIN (1) LAYER OF 8x8-W/4W/4 W/1" FROM TOP OF SLAB. SLAB TO BEAR ON 4" GRADED AGGREGATE BASE.
  4. REF. FINISH FLOOR ELEV. = 0'-0" U.N.O. (821.58)
  5. ALL SLOPES TO DRAINS SHALL BE ACCOMMODATED BY SLOPING BOTTOM AND TOP OF SLAB AT THE SAME RATE.
  6. REFER TO ARCHITECTURAL DRAWINGS FOR TRENCH DRAINS.
  7. [---] INDICATES INTERIOR SHEARWALL. ALL EXTERIOR MASONRY WALLS ARE CONSIDERED SHEAR WALLS AND REINFORCED WITH #5 @ 48" O.C. TYPICAL UNLESS A LESSER SPACING IS INDICATED. ALL CONTINUOUS FOOTINGS UNDER SHEARWALLS TO CONTAIN (2) #5 CONT. TOP & BOTT. (TYP., U.N.O.)
  8. ALL INTERIOR, NON LOAD BEARING WALLS SHALL HAVE A THICKENED SLAB W/ DOWEL INTO SLAB, U.N.O. SEE 12/S4.3 FOR MORE INFORMATION.
  9. PROVIDE CONTROL/CONSTRUCTION JOINTS IN SLAB - SEE S4.2 FOR TYPICAL DETAILS.
  10. REFER TO ARCHITECTURAL DRAWINGS FOR ADDITIONAL DIMENSIONS, DETAILS AND INFORMATION NOT GIVEN ON THIS DRAWING.
  11. ALL CMU WALLS SHALL BE REINFORCED WITH (1) #5 CEN. IN GRID CELLED CELL AT 48" O.C. MAX. W/ DOWEL TO FOOTING OR THICKENED SLAB, U.N.O. ALL MASONRY WALLS SHALL HAVE MIN. LAGGING TO BE INSTALLED. HORIZONTAL REINFORCING (MIN. 2) SIDE RODS) AT 16" O.C. U.N.O.
  12. CONTRACTOR SHALL COORDINATE AND CONSTRUCT JOINTS IN SHEARWALLS FOR MECHANICAL SYSTEMS, INLET DUCTS AND PIPING. THE CONTRACTOR SHALL PROVIDE OPENINGS FOR MECHANICAL PENETRATIONS SHALL BE PROVIDED PER TYPICAL DETAILS UNLESS OTHERWISE SHOWN. CONTRACTOR SHALL BE RESPONSIBLE FOR THE PROTECTION OF THESE WALLS. CONTRACTOR SHALL NOT PROVIDE A SHEARWALL OPENING THAT HAS NOT BEEN DETAILED AND REINFORCED PER THE TYPICAL DETAILS ON THIS DRAWING.
  13. THE CONTRACTOR SHALL REFERENCE THE PLUMBING, MECHANICAL AND ELECTRICAL DRAWINGS AND THE LOCATION OF ALL UNDERGROUND OR UNDERFLOOR PIPING AND DUCTS. THE CONTRACTOR SHALL COORDINATE THE INSTALLATION OF ALL FOUNDATION FOOTINGS WITH THE INSTALLATION OF ALL UNDERGROUND OR UNDERFLOOR PIPING, MECHANICAL AND ELECTRICAL PIPING. THE CONTRACTOR SHALL REFER TO THE FOUNDATION INFLUENCE DETAIL ON DRAWING S4.2.
  14. [---] INDICATES THICKENED SLAB. ALL SLOPES TO DRAINS TO BE ACCOMMODATED BY SLOPING BOTTOM AND TOP OF SLAB AT THE SAME RATE.

1 FOUNDATION PLAN - SECTOR "B"  
S1.3 SCALE: 1/8" = 1'-0"

DESIGNATION	SIZE	REINFORCING
F3	3'-0"x3'-0"x18" THICK	4- #5 BARS EA. WAY BOTT.
F3.5	3'-6"x3'-6"x18" THICK	5- #5 BARS EA. WAY BOTT.
F4	4'-0"x4'-0"x18" THICK	5- #5 BARS EA. WAY BOTT.
F4.5	4'-6"x4'-6"x18" THICK	6- #5 BARS EA. WAY BOTT.
F5	5'-0"x5'-0"x12" THICK	5- #5 BARS EA. WAY BOTT.
F7	7'-0"x7'-0"x18" THICK	6- #6 BARS EA. WAY BOTT.

REVISIONS/ISSUANCES		
No.	DATE	DESCRIPTION

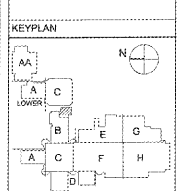

**HAINES, GIPSON & ASSOCIATES**  
Consulting Engineers  
SUITE 100  
1000 NORTH BURNING WOOD ROAD  
LAWRENCEVILLE, GEORGIA 30046  
770-962-0200 FAX 770-962-0770

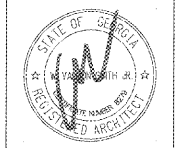

**Manley Spangler Smith Architects**  
A Professional Corporation

525 East Taylor St.  
P.O. Box 850  
Giffin, Georgia 30224  
Office 770.227.5473  
Fax 770.228.3442

PROJECT:  
RENOVATIONS, MODIFICATIONS, & ADDITIONS TO HENRY COUNTY SCHOOLS-GROUP 10 WOODLAND HIGH SCHOOL (ITEM C)  
CLIENT:  
HENRY COUNTY BOARD OF EDUCATION

SHEET TITLE:  
FOUNDATION PLAN - SECTOR B

© 2018 Manley Spangler Smith Architects, PC  
PROJECT NUMBER: 201731C  
DATE: 05.07.18  
SCALE: AS NOTED  
DRAWN BY: GAG  
CHECKED BY: RWG

SHEET NO.: S1.3