

- LEGEND:**
- INDICATES CEILING HEIGHT
 - NEW 2' x 2' ACOUSTICAL CEILING PANELS W/ NEW GRID
 - NEW D.E.F.S. SOFFIT SYSTEM
 - NEW CEMENT PLASTER CEILING
 - NEW GYPSUM BOARD CEILING IN SECTORS AA & ALL EXT. GYP. BD. TO BE PAINTED IN ALL OTHER SECTORS
 - NEW 2' x 4' FL. LIGHT FIXTURES IN SECTORS AA, A, B, & G WHERE NEW GRID IS INDICATED. EXT. FIXTURES IN ALL OTHER SECTORS.
 - EXIST. 1' x 4' SURFACE MTD. RECESSED EXIST. FIXTURE
 - NEW 1' x 4' FL. LIGHT FIXTURE IN SECTORS A, B, & G WHERE NEW GRID IS INDICATED. EXT. FIXTURES IN ALL OTHER SECTORS.
 - NEW EXIST. SIGN IN SECTORS AA, A, B, & G WHERE NEW WORK IS INDICATED. EXT. SIGN IN ALL OTHER SECTORS.
 - RECESSED DOWNLIGHT FIXTURES IN SECTORS AA, A, B, & G WHERE NEW WORK IS INDICATED. EXT. FIXTURES IN ALL OTHER SECTORS.
 - P.C. PRECAST CONCRETE PANEL
 - C.J. GYP. CLOR. DEFS CONTROL JOINT

- GENERAL NOTES:**
1. WHERE NEW GRID IS INSTALLED FINISH CEILING SHALL BE 10'-0" ABOVE FINISH FLOOR, UNLESS NOTED OTHERWISE. ALIGN BOTTOM OF THE WALL ANGLE WITH THE TOP OF THE MORTAR JOINT IN LIEU OF LEVEL WITH THE FLOOR.
 2. CONTRACTOR SHALL COORDINATE ALL TRADES BEFORE INSTALLATION OF CEILING.
 3. IN AREAS WHERE GRID REMAINS ADJUST 'S' AS NEEDED FOR NEW LIGHT LAYOUTS.
 4. IN LOCATIONS TO RECEIVE NEW CEILING TILE, REINSTALL ALL EXISTING ITEMS LOCATED IN THE CEILING TILE INCLUDING BUT NOT LIMITED TO EXIT LIGHTS, SPRINKLER HEADS, SPEAKERS, CAMERAS, HVAC RETURN AIR GRILLS, & HVAC CEILING DIFFUSERS ETC. ADJUST SPRINKLER HEADS AND OTHER ITEMS AS NEEDED TO COORDINATE WITH NEW LIGHT LAYOUTS IN AREAS WITH NEW GRID.
 5. SEE MECHANICAL DRAWINGS FOR NEW HVAC RETURN AIR GRILLS AND/OR HVAC CEILING DIFFUSERS.
 6. WHEN EXPOSED STRUCTURE IS INDICATED AS "PAINTED", IT IS INTENDED TO INCLUDE THE ROOF DECK.
 7. SEE FIRE PROTECTION, MECHANICAL AND ELECTRICAL DRAWINGS FOR ITEMS NOT INDICATED ON ARCHITECTURAL CEILING PLANS.
 8. EXISTING AND NEW PENETRATIONS NEED TO BE SEALED FOR SMOKE AND/OR RATED PARTITIONS IN AREAS WHERE CEILING TILES ARE REPLACED AND/OR NEW.

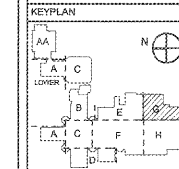

Manley Spangler Smith Architects
A Professional Corporation

525 Ewell Taylor St.
P.O. Box 880
Cuthbert, Georgia 30224
Office 770.227.5475
Fax 770.228.2442

PROJECT:
RENOVATIONS, MODIFICATIONS, & ADDITIONS TO HENRY COUNTY SCHOOLS - GROUP 10 WOODLAND HIGH SCHOOL (ITEM C)
CLIENT:
HENRY COUNTY BOARD OF EDUCATION

SHEET TITLE:
REFLECTED CEILING PLAN - SECTOR "G"

1/2" = 8'
1/4" = 1' 6 1/2"
FACILITY CODE: 675-6450
© 2018 Manley Spangler Smith Architects, PC
PROJECT NUMBER: 201731C
DATE: 06.07.18
SCALE: AS NOTED
DRAWN BY: JS
CHECKED BY: RV

SHEET NO.:
A7.21G

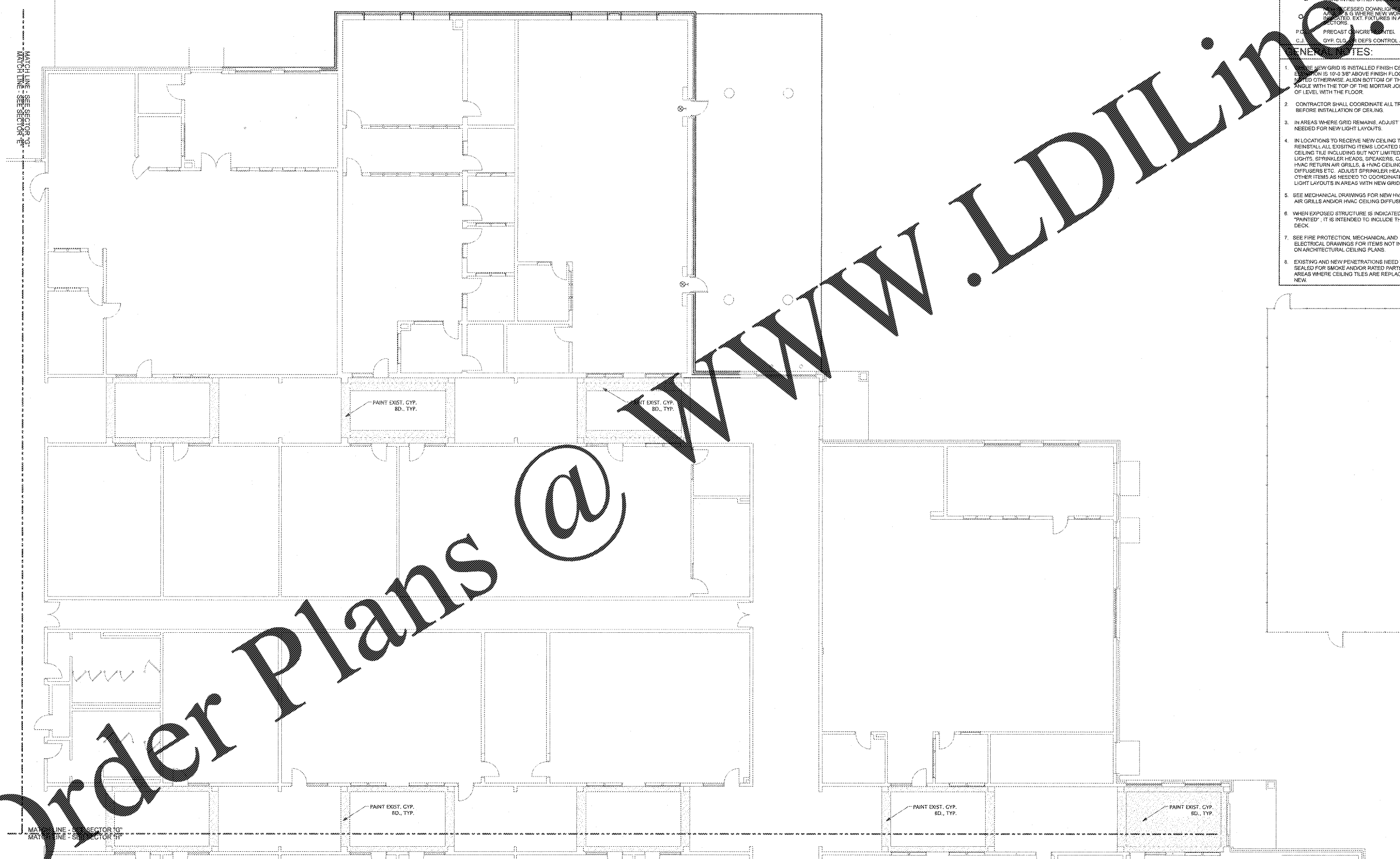

REFLECTED CEILING PLAN - SECTOR "G"
SCALE: 1/8" = 1'-0"

Order Plans @

WWW.LDILine.com