

REVISIONS/ISSUANCES

NO.	DATE	DESCRIPTION

**PLAN LEGEND**

- COLUMN GRID AND/OR WALL CENTER LINES
- M.B. T.B. MARKER BOARD OR TACKBOARD
- FE FIRE EXTINGUISHER CABINET & FIRE EXTINGUISHER
- FE SURFACE MOUNTED FIRE EXTINGUISHER
- XX DOOR NUMBER
- XX WINDOW NUMBER
- XX MILLWORK TYPE/BUILDING ELEVATION MARK

SEE SHEET A1.1AA FOR PARTITION TYPE SCHEDULE, GENERAL NOTES AND PLAN KEY NUMBER

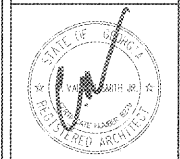
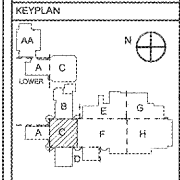

**Manley Spangler Smith Architects**  
A Professional Corporation

625 East Taylor St.  
P.O. Box 960  
Griffin, Georgia 30224  
Office 770.227.5473  
Fax 770.228.3442

PROJECT:  
**RENOVATIONS, MODIFICATIONS, & ADDITIONS TO HENRY COUNTY SCHOOLS - GROUP 10 WOODLAND HIGH SCHOOL (ITEM C)**

CLIENT:  
HENRY COUNTY BOARD OF EDUCATION

SHEET TITLE:  
FLOOR PLAN - LOWER LEVEL SECTOR 'C'

1/11 : 87  
1/11 : 1.687  
FACILITY CODE: 675-0406  
© 2018 Manley Spangler Smith Architects, PC  
PROJECT NUMBER: 201731C  
DATE: 06.07.18  
SCALE: AS NOTED  
DRAWN BY: JS  
CHECKED BY: RV

SHEET NO.:  
**A1.21C-L**

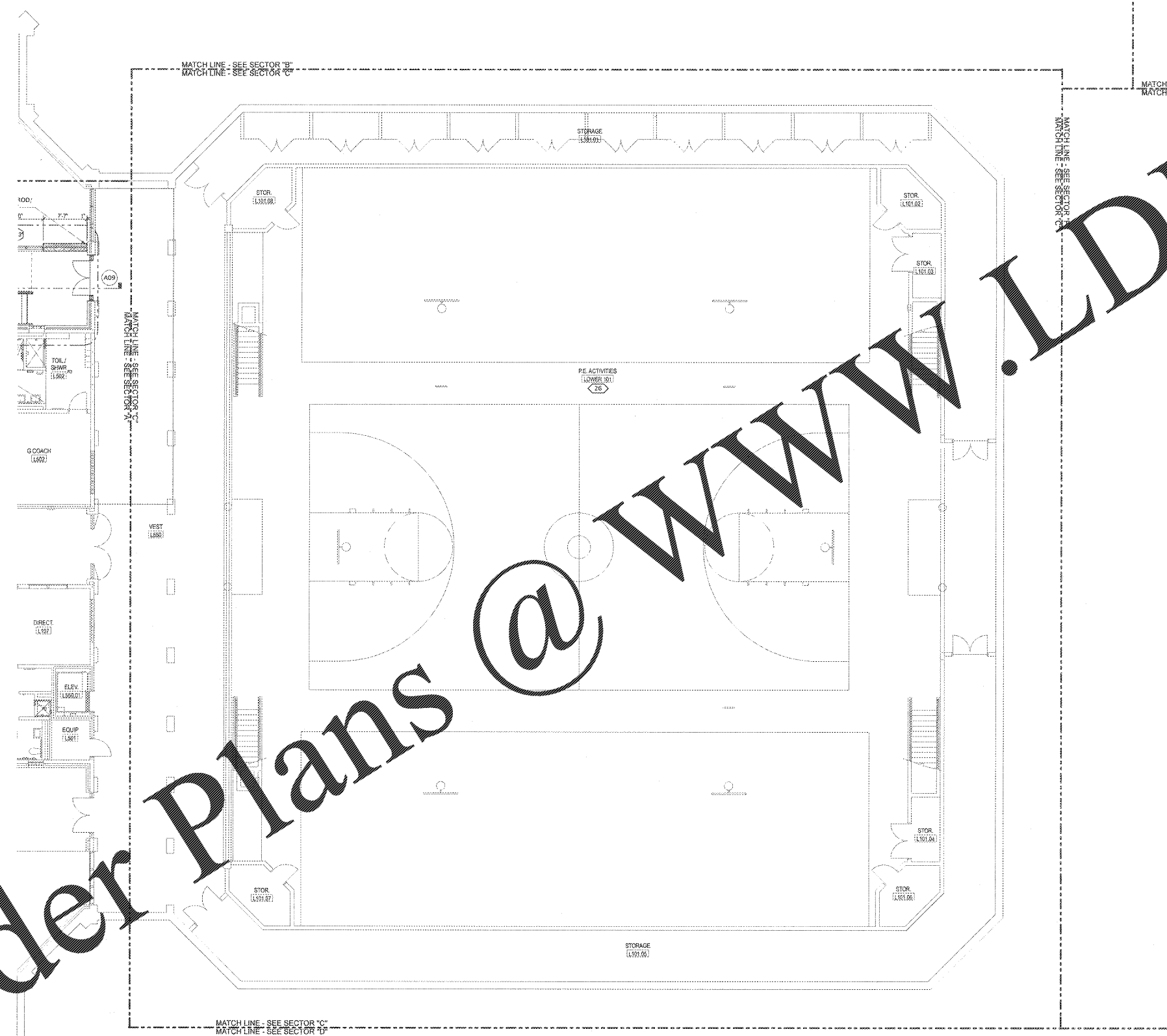

**1 FLOOR PLAN - LOWER LEVEL SECTOR "C"**  
SCALE 1/8" = 1'-0"

Order Plans @ WWW.LDILine.com