

Order Plans @

WWW.IDLINE.COM

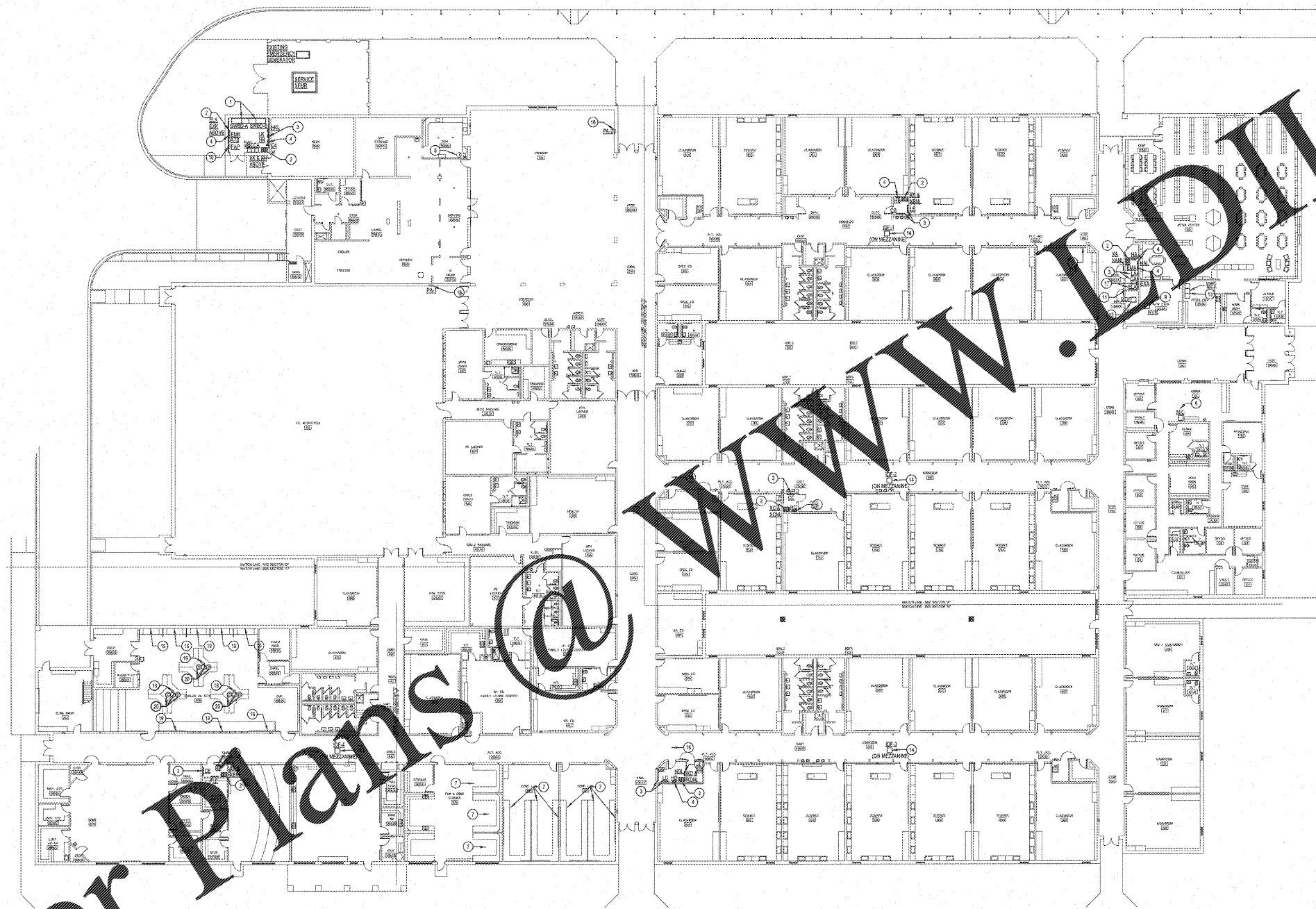

ELECTRICAL OVERALL DEMOLITION PLAN
SCALE: 1"=20'-0"

- NOTES: (THIS SHEET ONLY)**
1. EXISTING SERVICE ENTOURAGE SHALL REMAIN. SEE NEW WORK PLANS.
 2. EXISTING TRANSFORMER(S) SHALL REMAIN.
 3. EXISTING 120089V, 3 PH, 4W PANELBOARD SHALL REMAIN IN ITS ENTIRETY.
 4. EXISTING 277480V, 3 PH, 4W PANELBOARD SHALL REMAIN IN ITS ENTIRETY.
 5. REMOVE EXISTING 50 AMP DISCONNECT CIRCUIT IN ITS ENTIRETY.
 6. EXISTING INTERCOM SYSTEM CONSOLE SHALL REMAIN IN ITS ENTIRETY. CONTRACTOR SHALL PROTECT, SECURE, AND BRANCH EXISTING INTERCOM SYSTEM AND ALL COMPONENTS.
 7. EXISTING LAB IS BEING RECONFIGURED. DEMOLISH ALL OUTLETS FROM WALLS. PREPARE CABEWORX FOR COMPLETE REMOVAL. DEMO ALL CIRCUITS BACK TO SOURCE.
 8. REMOVE EXISTING WALL MOUNTED TV SET AND ASSOCIATED WALL BRACKET IN ITS ENTIRETY. PATCH AND PAINT WALL.
 9. EXISTING CCTV HEAD-END EQUIPMENT TO REMAIN IN ITS ENTIRETY. SECURE ALL ASSOCIATED EQUIPMENT IN THEIR ENTIRETY. SYSTEM SHALL REMAIN OPERATIONAL DURING RENOVATIONS.
 10. EXISTING FIRE ALARM PANEL TO REMAIN IN ITS ENTIRETY. SECURE ALL ASSOCIATED CABINETS IN THEIR ENTIRETY. SYSTEM SHALL REMAIN OPERATIONAL DURING RENOVATIONS.
 11. EXISTING TELEPHONE BACKBONE TO REMAIN IN ITS ENTIRETY.
 12. COMPUTER NETWORK MAIN DISTRIBUTION FRAME (BOTH) SHALL REMAIN. SECURE EQUIPMENT. COORDINATE WITH THE OWNER BEFORE COMMENCEMENT OF WORK IN THIS AREA.
 13. EXISTING TV DISTRIBUTION HEAD-END EQUIPMENT SHALL REMAIN. CONTRACTOR SHALL PROTECT AND SECURE ALL EQUIPMENT.
 14. EXISTING COMPUTER NETWORK DISTRIBUTION FRAME SHALL REMAIN. SECURE AND PROTECT ALL DEVICES.
 15. GENERAL: IF ANY LIGHTING OUTLET, OR DEVICE TO BE REMOVED, POWER CIRCUITS ARE UPSTREAM OF OTHER LIGHTING OUTLET, AND DEVICE TO REMAIN, CONTRACTOR SHALL PROTECT THE EXISTING CIRCUIT. MAINTAIN THE CONTINUITY TO THE DOWNSTREAM DEVICES.
 16. EXISTING ROLLING GRATE SHALL BE REMOVED IN THEIR ENTIRETY. PATCH AND PAINT WALL TO MATCH EXISTING.
 17. EXISTING 120089V EMERGENCY LIGHTING EQUIPMENT AND ASSOCIATED TRANSFORMER SHALL REMAIN.
 18. EXISTING IN WALL SPEAKERS SHALL REMAIN INCLUDING THE SPEAKERS AND MICROPHONE OUTLETS. PATCH AND SEAL ALL WALLS TO MATCH EXISTING.
 19. REMOVE EXISTING POINT TO POINT DATA OUTLETS LOCATED AT THE EXISTING LAB CASEWORK LOCATION. PREPARE EXISTING WALLS FOR NEW CASEWORK. ACCEPT NEW CABEWORX CONNECTIONS. SEE NEW WORK PLANS.
 20. MODIFY EXISTING WALL OUTLETS TO MAKE CONNECTIONS TO NEW FLOOR OUTLETS SHOWN ON NEW WORK PLANS.

GENERAL DEMOLITION NOTES

- A. ALL EXISTING INTERIOR AND EXTERIOR LIGHT FIXTURES AND EXIT SIGNS SHALL REMAIN IN THE BUILDING IN THEIR ENTIRETY. LIGHTING CIRCUIT CONDUITS, CONDUIT AND WIRING SHALL REMAIN UNLESS NOTED OTHERWISE OR NEW SHOWN TO BE CONNECTED TO EXISTING.
- B. REMOVE ALL EXISTING WALL MOUNTED OUTLET DEVICES WHERE NEW DEVICES ARE SHOWN TO BE CONNECTED TO EXISTING CIRCUITS. PREPARE EXISTING CIRCUIT CONDUITS FOR CONNECTION TO NEW DEVICES SHOWN ON THE NEW WORK PLANS UNLESS NOTED OTHERWISE. PROVIDE BLANK COVER PLATES FOR ALL ABANDONED IN WALL OUTLET BOXES.
- C. REMOVE ALL ELECTRICAL CIRCUITS IN THEIR ENTIRETY FROM ALL MECHANICAL EQUIPMENT SHOWN TO BE REMOVED OR MECHANICAL DESTRUCTION AREAS INCLUDING ROOF TOP UNITS, EXHAUST FANS, WALL HEATERS, WATER SOURCE HPS AND PUMPS ETC. MECHANICAL EQUIPMENT SHOWN TO BE REMOVED AND RE-INSTALLED DURING CONSTRUCTION ON MECHANICAL FLOORS SHALL BE DISCONNECTED AND RECONNECTED TO THE EXISTING ELECTRICAL CIRCUITS.
- D. ALL EXISTING COMPUTER DATA AND TELEPHONE OUTLETS, CABLES, AND RACKS SHALL REMAIN UNLESS NOTED OTHERWISE OR NEW SHOWN IN EXISTING LOCATIONS. CONTRACTOR SHALL BE RESPONSIBLE FOR THE PROTECTION OF EXISTING DATA OUTLETS AND ALL ASSOCIATED DATA NETWORKING ELECTRONIC EQUIPMENT DURING DEMOLITION AND RENOVATIONS OF ALL AREAS.
- E. ALL EXISTING FIRE ALARM SYSTEM DEVICES INCLUDING CONTROL PANELS, SMOKE DETECTORS, HOZNS, STROBES AND ETC SHALL REMAIN IN THEIR ENTIRETY UNLESS NOTED OTHERWISE.
- F. ALL EXISTING TV DISTRIBUTION SYSTEM CABLES INCLUDING ALL TV HEAD-END EQUIPMENT ETC SHALL REMAIN. SECURE TV DISTRIBUTION CABLE DURING CONSTRUCTION. PREPARE EXISTING HEAD-END EQUIPMENT FOR CONNECTION TO ANY NEW TV DISTRIBUTION CABLE UNLESS NOTED OTHERWISE. REMOVE ALL WALL MOUNTED TV OUTLETS FROM ALL WALLS. PREPARE EXISTING TV DISTRIBUTION CABLES TO BE EXTENDED TO THE NEW TV OUTLET LOCATIONS AT THE EXISTING MOUNTED PROJECTIONS. PROVIDE BLANK COVER PLATES FOR UNMOUNTED WALL BOXES.
- G. ALL EXISTING INTERCOM SYSTEM COMPONENTS INCLUDING SPEAKERS, CLOCKS, HANDSETS, PUSH BUTTONS, CABLES, AND RACKS/EQUIPMENT ETC SHALL REMAIN IN THEIR ENTIRETY UNLESS NOTED OTHERWISE. CONTRACTOR SHALL PROTECT AND SECURE ALL EQUIPMENT.
- H. ALL EXISTING CCTV VIDEO SURVEILLANCE SYSTEM CAMERAS AND RECORDER HEAD-END EQUIPMENT INCLUDING DVR, MONITORS AND CABLES SHALL REMAIN. SECURE, PROTECT, AND RE-MOUNT EXISTING CCTV SURVEILLANCE CAMERAS IN NEW CEILING FILES.
- I. ALL EXISTING WALL MOUNTED CRT TV SETS INCLUDING TV BRACKETS AND ASSOCIATED 4-8000V OUTLETS WITH CABLES SHALL BE REMOVED IN THEIR ENTIRETY FROM THE BUILDING. PATCH AND PAINT WALLS TO MATCH EXISTING TV SETS ARE LOCATED IN ALL CLASSROOMS, MAIN OFFICES, COMMONS, AND ETC.
- J. REMOVE ALL EXISTING CLOCK HARDER OUTLETS FROM ALL CLASSROOMS. PROVIDE BLANK COVER PLATES FOR ALL UNUSED WALL BOXES. MAINTAIN CIRCUIT CONTINUITY.
- K. ALL EXISTING ELECTRICAL CIRCUITS FOR TELEPHONE, INTERCOM, TV SECURITY, FIRE ALARM AND CCTV SHALL BE MAINTAINED IN THE OCCUPIED AREAS DURING RENOVATION UNLESS NOTED OTHERWISE. CONTRACTOR IS CAUTIONED THAT ALL OF THE EXISTING LOW VOLTAGE SYSTEM CABLES IS NOT IN CONTACT.
- L. ALL EXISTING NEWLY INSTALLED WIRELESS DATA NETWORK ACCESS POINTS AND ASSOCIATED CABLES SHALL REMAIN. THIS CONTRACTOR SHALL SECURE, PROTECT, AND RE-INSTALL AS NECESSARY ALL EXISTING ACCESS POINTS AND CABLES.
- M. ALL EXISTING PROJECTORS MOUNTED IN CLASSROOM CEILINGS SHALL BE REMOVED IN THEIR ENTIRETY. HAND PROJECTORS AND ASSOCIATED COMPONENTS WITH CABLEING TO THE OWNER. PROVIDE NEW CEILING TILE IN THE LOCATION OF EXISTING PROJECTOR.

NOTE TO CONTRACTOR CONCERNING PROJECT PHASING:

THE WORK SPECIFIED ON THE DRAWINGS AND SPECIFICATIONS ILLUSTRATES THE COMPLETED CONTRACTOR'S OBLIGATIONS. THIS PROJECT IS PHASED IN MULTIPLE PHASES. THE AREA OF EACH PHASE IS DESCRIBED IN THE ARCHITECTURAL DOCUMENTS AND THE CONTRACTOR SHALL REPORT THE PHASING REQUIREMENTS. CONTRACTOR SHALL INCLUDE IN HIS BID ALL COSTS REQUIRED TO ACCOMPLISH THE CONTRACT IN PHASES. THE CONTRACTOR SHALL BE RESPONSIBLE FOR OBTAINING THE NECESSARY PERMITS AND HENRY COUNTY MAINTENANCE DEPARTMENT PRIOR TO BEGINNING WORK.

REVISIONS/ISSUANCES		
NO.	DATE	DESCRIPTION

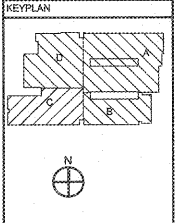

AH&P CONSULTING ENGINEERS
ANDREWS, HAMMOCK & POWELL, INC.
251 Charter Lane
Suite 100
Macon, Georgia 31210
Macon 478-405-8501
FAX 478-405-8210
WWW.AHPENGR.COM

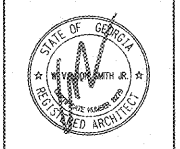

Manley Spangler Smith Architects
A Professional Corporation
625 East Taylor St.
P.O. Box 880
Ciffin, Georgia 30224
Office 770-227-5473
Fax 770-228-3442

PROJECT:
RENOVATIONS, MODIFICATIONS & ADDITIONS TO HENRY COUNTY SCHOOLS - GROUP 10 WOODLAND MIDDLE SCHOOL (ITEM 8)

CIENT:
HENRY COUNTY BOARD OF EDUCATION

SHEET TITLE:
ELECTRICAL OVERALL DEMOLITION PLAN

11/15/07
P.L.E. 800
FACILITY CODE: 875-0308
© 2018 Manley Spangler Smith Architects, PC
PROJECT NUMBER: 2017118
DATE: 08/07/18
SCALE: AS SHOWN
DRAWN BY: AJS
CHECKED BY: MHO
SHEET NO.: ED001