

REVISIONS/ISSUANCES		
NO.	DATE	DESCRIPTION

**NOTE TO CONTRACTOR CONCERNING PROJECT PHASING:**  
 THE WORK SPECIFIED ON THE DRAWINGS AND SPECIFICATIONS ILLUSTRATES THE COMPLETED CONTRACTUAL REQUIREMENTS. THIS PROJECT IS PHASED IN MULTIPLE PHASES. THE AREA OF EACH PHASE IS DESCRIBED IN THE ARCHITECTURAL DOCUMENTS AND THE CONTRACTOR SHALL REVIEW THESE PHASING REQUIREMENTS. CONTRACTOR SHALL INCLUDE IN HIS BID ALL COSTS REQUIRED TO ACCOMPLISH THE CONTRACT PHASES. THE CONTRACT DOCUMENTS DO NOT DESCRIBE THE SPECIFIC WORK REQUIRED BY THE CONTRACTOR TO PERFORM THE PROJECT IN PHASES. BUT CONTRACTOR SHALL PREPARE PHASING PLAN AND SUBMIT TO ARCHITECT/ENGINEER AND HENRY COUNTY MAINTENANCE DEPARTMENT PRIOR TO BEGINNING WORK.

- GENERAL NOTES**
- RECEPTACLES SHOWN WITHOUT CIRCUIT WIRING ARE EXISTING TO REMAIN. CONTRACTOR SHALL PROVIDE NEW DEVICES AND COVER PLATES AS SPECIFIED. MAKE CONNECTIONS TO EXISTING CIRCUIT CONDUIT OR EXISTING CONDUITS AS NECESSARY.
  - WHERE CIRCUITS ARE FOUND UTILIZING CONDUIT SYSTEM FOR GROUNDING PATH, THE CONTRACTOR SHALL TEST AND VERIFY CONTINUITY OF THIS GROUNDING PATH. IF THE EXISTING GROUNDING PATH IS DETERMINED TO BE NON-CONTINUOUS, THE CONTRACTOR SHALL REMEDY THIS BY PROVIDING #12 GROUNDING CONDUCTOR IN EXISTING CONDUIT BACK TO PANEL.
  - ELECTRICAL INSTALLATIONS ON EXISTING WALLS SHALL HAVE CIRCUITS INSTALLED CONCEALED WITHIN MASONRY. CONTRACTOR SHALL NOT, UNDER ANY CIRCUMSTANCES, UTILIZE SURFACE METAL RACEWAY TO INSTALL NEW DEVICES. USE 1/2" RIGID OR LOW VOLTAGE RIGID. RIGID SHALL BE CUT INTO EXISTING MASONRY WITH FLEX CONDUIT FISHED IN EXISTING WALL FROM NEAREST ACCESSIBLE CEILING.
  - LOW VOLTAGE SYSTEMS OUTLETS SHOWN FOR INSTALLATION COORDINATION PURPOSES ONLY. SEE APPLICABLE LOW VOLTAGE FLOOR PLAN FOR OTHER REQUIREMENTS.

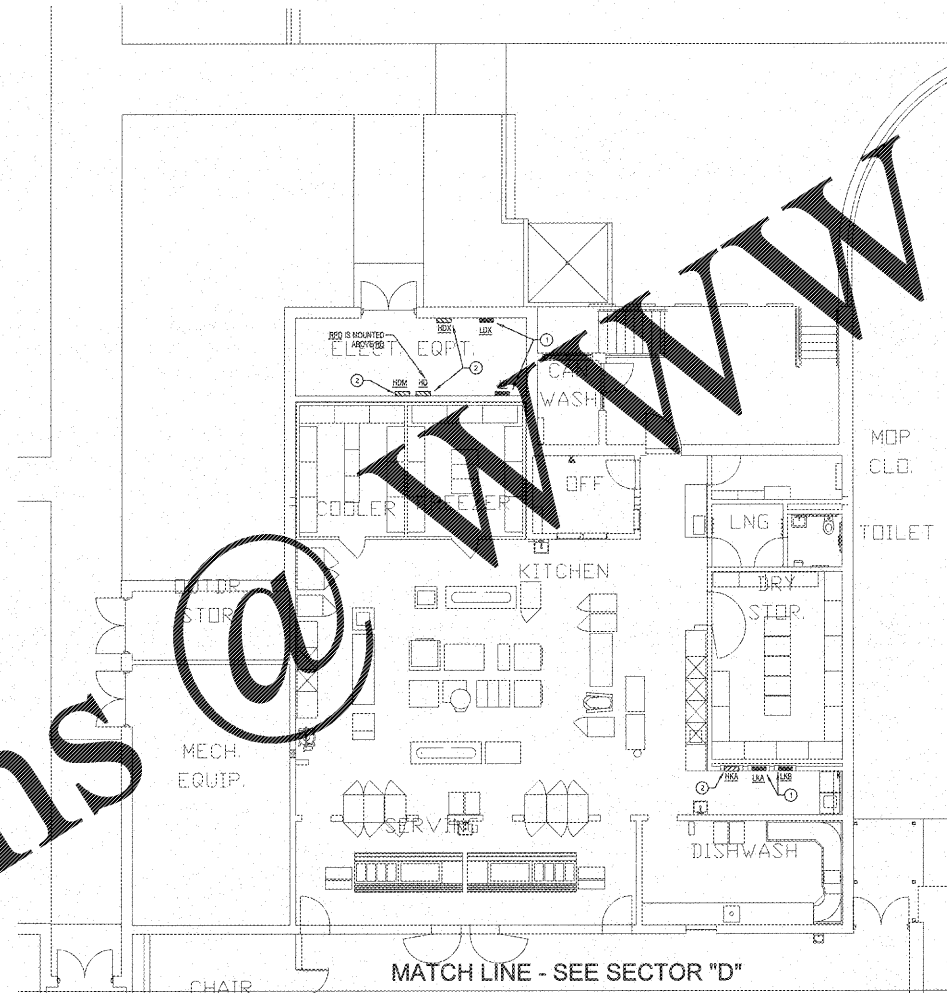

**NOTES: (POWER PLAN ONLY)**  
 ① EXISTING SYMBOL TYPE #1, 1500V, 3/4" ALU. PANELBOARD  
 ② EXISTING SYMBOL TYPE #2, 277/480V, 3/4" ALU. PANELBOARD

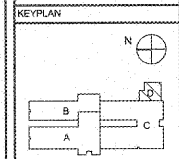

**AH&P**  
 CONSULTING ENGINEERS  
 ANDREWS, HARMON & POWELL, INC.  
 250 Charter Lane  
 Suite 101  
 MACON, GEORGIA 31210  
 MACON (478) 405-6301  
 FAX (478) 405-6210  
 WWW.AHPENGR.COM



**Manley Spangler Smith Architects**  
 A Professional Corporation

525 East Taylor St.  
 P.O. Box 880  
 Griffin, Georgia 30224  
 Office 770.227.5473  
 Fax 770.228.3442

**PROJECT:**  
 RENOVATIONS,  
 MODIFICATIONS, &  
 ADDITIONS TO HENRY  
 COUNTY SCHOOLS -  
 GROUP 10  
 WOODLAND ELEMENTARY  
 SCHOOL (ITEM A)

**CLIENT:**  
 HENRY COUNTY  
 BOARD OF EDUCATION

**SHEET TITLE:**  
 ELECTRICAL NEW WORK  
 POWER PLAN - SECTOR  
 "D"

1/4" = 5'  
 P.L.E. : 675  
 FACILITY CODE: 675-0106  
 © 2018 Manley Spangler Smith Architects, PC  
**PROJECT NUMBER:** 201731A  
**DATE:** 06.07.18  
**SCALE:** 1/8"=1'-0"  
**DRAWN BY:** ASB  
**CHECKED BY:** NHO

**SHEET NO.:**  
 E204

**ELECTRICAL NEW WORK POWER PLAN - SECTOR "D"**  
 SCALE: 1/8"=1'-0"

Order Plans @