

Order Plans

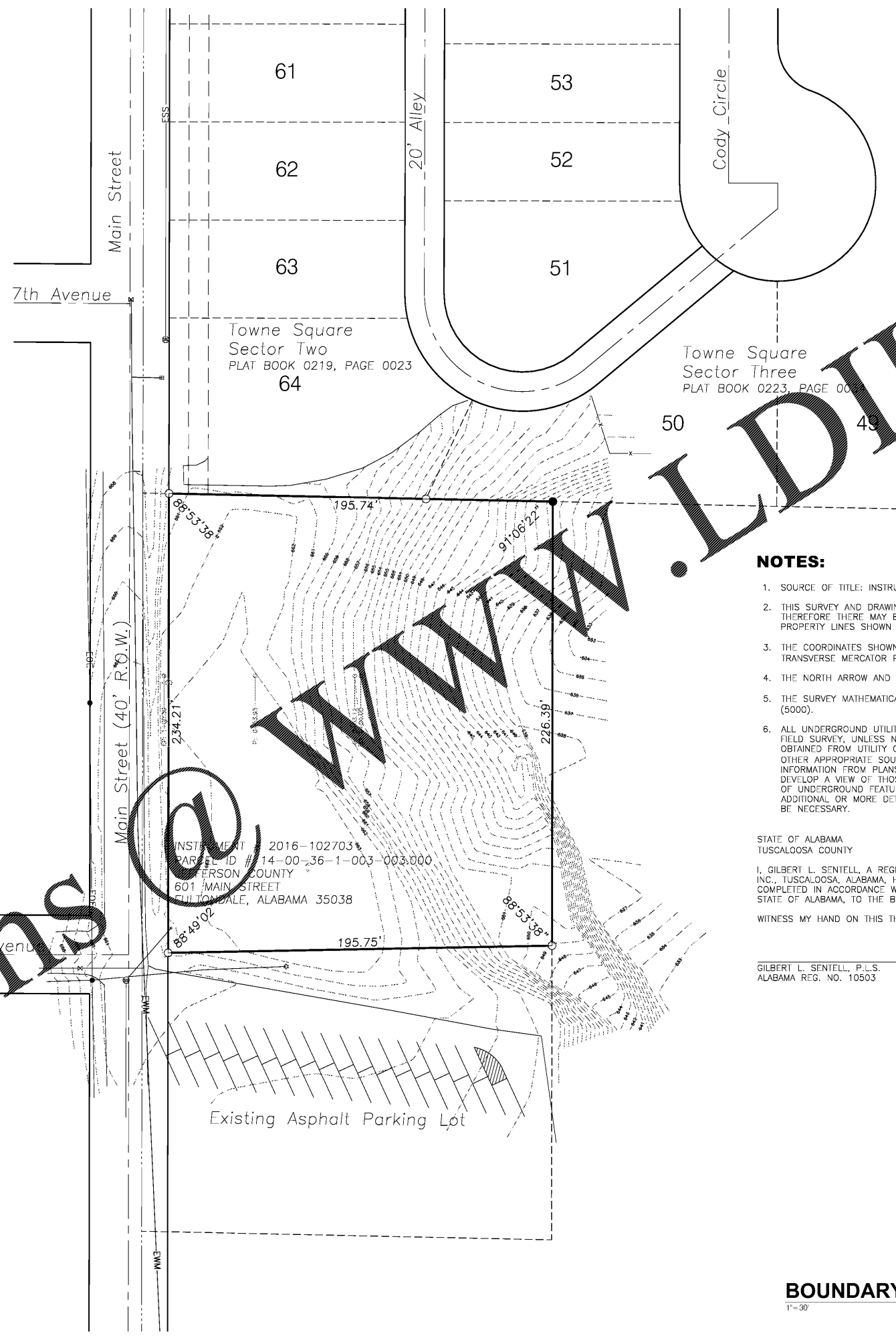

INSTRUMENT # 2016-102703
PARCEL ID # 14-00-36-1-003-003.000
JEFFERSON COUNTY
601 MAIN STREET
FULTONDALE, ALABAMA 35038

NOTES:

1. SOURCE OF TITLE: INSTRUMENT # 2016-102703
2. THIS SURVEY AND DRAWING WERE COMPLETED WITHOUT THE BENEFIT OF A TITLE SEARCH OR OPINION AND THEREFORE THERE MAY BE EASEMENTS AND RIGHT-OF-WAYS WHICH ARE NOT SHOWN. THE BOUNDARY AND PROPERTY LINES SHOWN ARE APPROXIMATE AND CANNOT BE USED AS SUCH.
3. THE COORDINATES SHOWN WERE DETERMINED USING NORTH AMERICAN DATUM (NAD) 1983 WITH NO TRANSVERSE MERCATOR PROJECTION; GEOID G2012AU7 REGION 99; SPC83-ALABAMA(WEST).
4. THE NORTH ARROW AND BEARINGS SHOWN ARE BASED ON GRID NORTH.
5. THE SURVEY MATHEMATICALLY CLOSES TO A CLOSURE OF NOT LESS THAN ONE (1) TO FIVE THOUSAND (5000).
6. ALL UNDERGROUND UTILITIES MAY NOT BE SHOWN ON THIS PLAT. ANY UTILITIES SHOWN ARE FROM THE FIELD SURVEY, UNLESS NOTED OTHERWISE. OBSERVED EVIDENCE TOGETHER WITH EVIDENCE FROM PLANS OBTAINED FROM UTILITY COMPANIES OR PROVIDED BY CLIENT, AND MARKINGS BY UTILITY COMPANIES AND OTHER APPROPRIATE SOURCES (WITH REFERENCE AS TO THE SOURCE OF INFORMATION). SOURCE INFORMATION FROM PLANS AND MARKINGS WILL BE COMBINED WITH OBSERVED EVIDENCE OF UTILITIES TO DEVELOP A VIEW OF THOSE UNDERGROUND UTILITIES. HOWEVER, LACKING EXCAVATION, THE EXACT LOCATION OF UNDERGROUND FEATURES CANNOT BE ACCURATELY, COMPLETELY AND RELIABLY DEPICTED. WHERE ADDITIONAL OR MORE DETAILED INFORMATION IS REQUIRED, THE CLIENT IS ADVISED THAT EXCAVATION MAY BE NECESSARY.

STATE OF ALABAMA)
TUSCALOOSA COUNTY)

I, GILBERT L. SENTIALL, A REGISTERED PROFESSIONAL LAND SURVEYOR OF THE FIRM OF SENTIALL ENGINEERING, INC., TUSCALOOSA, ALABAMA, HEREBY CERTIFY THAT ALL PARTS OF THIS SURVEY AND DRAWING HAVE BEEN COMPLETED IN ACCORDANCE WITH THE CURRENT REQUIREMENTS OF THE STANDARDS FOR SURVEYING IN THE STATE OF ALABAMA, TO THE BEST OF MY KNOWLEDGE, INFORMATION, AND BELIEF.

WITNESS MY HAND ON THIS THE XXTH DAY OF APRIL, 2017.

GILBERT L. SENTIALL, P.L.S.
ALABAMA REG. NO. 10503

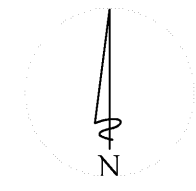

BOUNDARY SURVEY AND TOPOGRAPHIC SURVEY
1"=30'

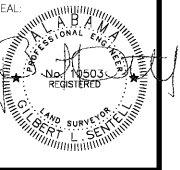

JEFFERSON COUNTY
FULTONDALE STORM SHELTER
FULTONDALE, ALABAMA

NO.	DATE	DESCRIPTION
1	6/25/17	REVISION

DRAWN: GLS
 CHECKED: GLS
 DATE: 1-19-17
 JOB NO: 15-211