

DOOR NO.	LOCATION	ROOM NO.	DOOR SIZE	DOOR								FRAME				NOTES / REMARKS		
				TYPE	MATERIAL	INT. FINISH	EXT. FINISH	VISION PANEL	LOUVER	UNDERCUT	KICK PLATE	MATERIAL	TYPE	INT. FINISH	EXT. FINISH		LABEL (SEE PATING)	HARDWARE (SEE S.A. 602)
101A	TENANT "A" DENTAL	101	6'-0" x 7'-0" x 1 3/4"	A	AL/GL	PC	PC	-	-	-	-	-	AL	PC	PC	N/A	2	1, 2
101B	TENANT "A" DENTAL	101	6'-0" x 7'-0" x 1 3/4"	A	AL/GL	PC	PC	-	-	-	-	-	AL	PC	PC	N/A	2	1, 2
102A	TENANT "B" REST.	102	3'-6" x 7'-0" x 1 3/4"	B	AL/GL	PC	PC	-	-	-	-	-	AL	PC	PC	N/A	3	1, 2
102B	TENANT "B" REST.	102	3'-0" x 7'-0" x 1 3/4"	B	AL/GL	PC	PC	-	-	-	-	-	AL	PC	PC	N/A	3	1, 2
102C	TENANT "B" REST.	102	3'-0" x 7'-0" x 1 3/4"	B	AL/GL	PC	PC	-	-	-	-	-	AL	PC	PC	N/A	3	1, 2
102D	TENANT "B" REST.	102	3'-6" x 7'-0" x 1 3/4"	B	AL/GL	PC	PC	-	-	-	-	-	AL	PC	PC	N/A	3	1, 2
103	MECH. EQUIP RM	103	3'-6" x 7'-0" x 1 3/4"	B	AL/GL	PC	PC	-	-	-	-	-	AL	PC	PC	N/A	3	1, 2
104	ELECTRICAL RM	104	3'-0" x 7'-0" x 1 3/4"	C	HM	PT	PT	-	-	-	-	-	HM	PT	PT	N/A	1	
105	TRASH ENCLOSURE		18'-8" x 7'-6"	D	STL	PT	PT	-	-	-	-	-	STL	PT	PT	-	-	

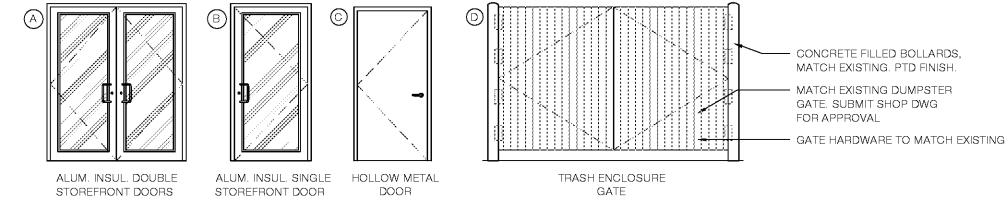

1 DOOR SCHEDULE
SCALE: N.T.S.

DOOR LEGEND			
CA	CLEAR ANODIZED	PC	POWDER COATED PAINT SYSTEM
SS	STAINLESS STEEL	GL	GLASS
HM	HOLLOW METAL	HAPM	HARDWARE AS PER MANUFACTURER
AL	ALUMINUM		

NOTES:
 ① PROVIDE PANIC HARDWARE
 ② MATCH BUILDING STD COLOR

1. ALL DOORS BY CONTRACTOR UNLESS NOTED OTHERWISE
 2. ALL DOORS COLOR AND FINISH MUST BY APPROVED AND COORDINATED W/ OWNER PRIOR TO COMMENCING ANY WORK OR ORDERING MATERIALS.
 3. REFER TO DOOR SCHEDULE, FLOOR PLAN AND ELEVATIONS FOR DIMENSIONS
 4. CONTRACTOR MUST PROVIDE AND INSTALL HARDWARE FOR ALL DOORS NO EXEMPTIONS. G.C. TO PROVIDE DOOR STOPPERS FOR ALL DOORS.
 5. SHELL EMERGENCY EGRESS DOORS SHALL BE SINGLE ACTION RELEASE AND SHALL NOT REQUIRE THE USE OF KEY, TOOL, OR SPECIAL KNOWLEDGE TO OPEN FROM EGRESS SIDE
 6. DO NOT PROVIDE DOOR LOUVERS OR UNDERCUTS WHERE RETURN GRILLS OR TRANSFER GRILLS ARE ILLUSTRATED ON MECHANICAL PLANS
 7. G.C. TO PROVIDE DOOR UNDERCUTS FOR FINISHED FLOOR CLEARANCE PURPOSES WHERE REQUIRED. PREFERRED UNDERCUT TO BE 1/2" HIGH

2 LEGEND AND NOTES
SCALE: N.T.S.

TYPICAL DOOR NOTES

- ALL DOORS IN THE MEANS OF EGRESS SHALL BE SINGLE ACTION RELEASE, AND SHALL NOT REQUIRE THE USE OF A KEY, TOOL OR SPECIAL KNOWLEDGE TO OPEN FROM THE EGRESS SIDE
 - CONTRACTOR TO VERIFY ALL DIMENSIONS IN FIELD PRIOR TO COMMENCING ANY WORK OR ORDERING MATERIALS.
 - SUBMIT SHOP DRAWINGS FOR ALL DOORS & HARDWARE FOR APPROVAL. FOLLOW SPECS AND PROVIDE FOR APPROVAL WHERE MISSING.
 - PROVIDE S.S. KICK PLATES AT ALL HM DOORS UNLESS OTHERWISE NOTED
 - ALL EXTERIOR DOORS TO HAVE FULL PERIMETER WEATHER STRIPPING
 - PROVIDE BURGLAR PROOF HINGES AT ALL DOORS
 - ALL DOOR HARDWARE TO COMPLY WITH ADA
 - CONTRACTOR SHALL PROVIDE & INSTALL ALL DOORS TO INCLUDE BUT NOT LIMITED TO HARDWARE, THRESHOLDS, ALARM CONTACTORS, CLOSERS, KICK PLATES ETC. INCLUDE COMPLETE HARDWARE SETS FOR ALL DOORS IN BID. NO CHANGE ORDERS WILL BE ALLOWED FOR MISSING ITEMS IN ANY HARDWARE SET.
 - PROVIDE THRESHOLD FOR ALL EXTERIORS OR "C" LABEL DOORS
 - PROVIDE DOOR SWEEPS @ ALL EXT. DOORS
 - PROVIDE CONCEALED CONTACTORS FOR FIRE ALARM, SECURITY ALARM & LIGHT INDICATOR CONNECTION UNDER FUTURE T.I. NO EXCEPTIONS
 - ALL DOOR COLORS TO MATCH EXISTING BUILDING, OR COLOR AS SELECTED BY OWNER
 - ALL EXTERIOR ALUM. GLASS STOREFRONT DOORS SHALL BE LARGE MISSILE IMPACT RESISTANT, WITH TAMPER PROOF HINGES. DOORS LARGER THAN 30" SHALL HAVE (4) HEAVY DUTY HINGES.
 - PROVIDE P.T. & F.T. WOOD BUCKS/ (BLOCKING) IN COMPLIANCE W/ APPROVED NOA'S, ALIGN TO TERMINATE IN
- W/ BLOCKING. FINISHES SHALL NOT COVER DOOR FRAME OR WINDOW FRAME. APPLICABLE AT ALL DOOR OPENING.
- GLAZING IN EXTERIOR DOORS SHALL BE SAFETY GLASS PER TABLE 2014.2408.2(1) CAT. 1 F LITE IS LESS THAN 9 SF. OR CAT. 2 F LITE IS MORE THAN 9 SF. PER CPSC 16 PART 1201 CATEGORY CLASSIFICATION
 - PROVIDE PANIC HARDWARE ON THE INSIDE AND NO DOUBLE LOCKS AT ALL EMERGENCY EGRESS OR EXIT DOORS
 - PROVIDE HOLD-OPEN FUNCTION AT NEW DOORS CLOSERS
 - METAL GATES/ DOORS TUBE STEEL FRAME W/2 GA. SHEET METAL COVER. GATES OVER 5' WIDE SHALL BE PROVIDED WITH HEAVY DUTY WHEELS, SPRING MOUNTED, HEAVY DUTY HINGES MIN. 4 PER DOOR. W/ MIN. 8" WELDED TO AND MOUNTING FRAME OR POST. COLOR TO MATCH ADJACENT WALL. FACTORY FINISHED BAKED ON ENAMEL OR POWDER COATED. (DO NOT FIELD PAINT.) PROVIDE ALL NECESSARY HARDWARE, INCLUDING HOLD OPEN DEVICE, GROUND PIN LOCKS, LOCKS PRE-ENGINEERED, AND SUBMIT SHOP DWG. SUBMITTALS FOR APPROVAL
 - A) USE 1 1/2" EXTRA STRONG PIPE HINGE W/ 1 3/8" PIN & ZERK FITTINGS MMCARR#1102K32 TYPE OF 4 IN EACH LEAF.
 B) USE CANE BOLT ASS'Y MMCARR#1236AT (TYPE 2)
 C) USE HAMMIN REGID CASER MMCARR#1237T (TYPE 2)
 D) USE SLIDE BOLT ASS'Y MMCARR#1238T (TYPE 2)
 E) AND ADDITIONAL HARDWARE RECOMMENDED BY MANUF.
 F) MIN. 30 GA. FOR METAL PARTS FROM MANUF.
 - DOOR PROVIDED BY STOREFRONT VENDOR AS NOTED N.O.A. APPROVED SYSTEM
 - REFER TO HARDWARE SETS (INT.) ON N.O.A. SHEET.
 - NOTE: REFERENCE STRUCTURAL DRAWINGS FOR REQUIRED PRESSURES AND ZONES

WINDOW SYMBOL	LOCATION / DEPARTMENT	WINDOW			MFR	GLAZING	FRAME		REMARK
		WIDTH	HEIGHT	SILL HEIGHT A.F.F.			TYPE	INT. FINISH	
ST1	TENANT "A" DENTAL OFFICE	± 10'-0"	± 10'-0"	± 0'-0"	FIX PANEL	TRULITE	GL-1	AL	MATCH EXISTING
ST2	TENANT "A" DENTAL OFFICE	± 11'-8"	± 10'-0"	± 0'-0"	FIX PANEL	TRULITE	GL-1	AL	MATCH EXISTING
ST3	TENANT "A" DENTAL OFFICE	± 12'-8"	± 10'-0"	± 0'-0"	FIX PANEL	TRULITE	GL-1	AL	MATCH EXISTING
ST4	TENANT "A" DENTAL OFFICE	± 5'-0"	± 4'-7"	± 2'-0 1/2"	FIX PANEL	TRULITE	GL-1	AL	MATCH EXISTING
ST5	TENANT "A" DENTAL OFFICE	± 5'-0"	± 4'-7"	± 2'-1"	FIX PANEL	TRULITE	GL-1	AL	MATCH EXISTING
ST6	TENANT "A" DENTAL OFFICE	± 5'-0"	± 4'-7"	± 2'-1"	FIX PANEL	TRULITE	GL-1	AL	MATCH EXISTING
ST7	TENANT "A" DENTAL OFFICE	± 11'-6"	± 10'-0"	± 0'-0"	FIX PANEL	TRULITE	GL-1	AL	MATCH EXISTING
ST8	TENANT "A" DENTAL OFFICE	± 7'-0"	± 10'-0"	± 0'-0"	FIX PANEL	TRULITE	GL-1	AL	MATCH EXISTING
ST9	ENTRANCE VESTIBULE	± 9'-10"	± 10'-0"	± 0'-0"	FIX PANEL	TRULITE	GL-1	AL	MATCH EXISTING
ST10	ENTRANCE RESTAURANT	± 8'-4"	± 10'-0"	± 0'-0"	FIX PANEL	TRULITE	GL-1	AL	MATCH EXISTING
ST11	ENTRANCE VESTIBULE	± 7'-6 1/2"	± 10'-0"	± 0'-0"	FIX PANEL	TRULITE	GL-1	AL	MATCH EXISTING
ST12	ENTRANCE VESTIBULE	± 8'-4"	± 10'-0"	± 0'-0"	FIX PANEL	TRULITE	GL-1	AL	MATCH EXISTING
ST13	ENTRANCE VESTIBULE	± 8'-1"	± 10'-0"	± 0'-0"	FIX PANEL	TRULITE	GL-1	AL	MATCH EXISTING
ST14	ENTRANCE VESTIBULE	± 8'-1"	± 10'-0"	± 0'-0"	FIX PANEL	TRULITE	GL-1	AL	MATCH EXISTING
ST15	ENTRANCE RESTAURANT	± 8'-1"	± 10'-0"	± 0'-0"	FIX PANEL	TRULITE	GL-1	AL	MATCH EXISTING

- NOTE:** CONTRACTOR TO VERIFY IN FIELD (V.F.) ALL DIMENSIONS PRIOR COMMENCING ANY WORK OR ORDERING MATERIALS.
- NOTE**
- ALL GLASS TO HAVE THE FOLLOWING PROPERTIES:
 U-VALUE: 0.50
 SHGC: 0.30
 VISIBLE TRANSMITTANCE: 0.39
 - GLASS FOR DOORS AND WINDOWS TO MATCH EXISTING COLOR.
 - CONTRACTOR MUST SUBMIT SHOP DRAWING AND COLOR SAMPLE FOR ARCHITECT'S APPROVAL.
 - CONTRACTOR TO VERIFY ALL EXISTING CONDITIONS AND DIMENSIONS PRIOR COMMENCING OF ANY WORK.
 - G.C. TO PROVIDE F.R. P.T. WOOD BUCK @ ALL WINDOWS SIDES, TOP AND BOTTOM FOR WALL FINISH TERMINATION.
 - PROVIDE REINFORCED MULLIONS, DOOR JAMB, & FRAME.
 - SUBMIT SHOP DWG'S FOR APPROVAL.
 - STOREFRONT DOORS AND WINDOW FRAMES TO BE BRONZE COLOR.

GLASS TYPES		WINDOW TYPES	
TAG	TYPE	TAG	TYPE
GL-1	9/16" LAMINATED CLEAR GLASS PER PRODUCT APPROVAL	F	FIXED
		SF	STOREFRONT
		S	SLIDING

PRODUCT APPROVALS:

STOREFRONT SYSTEM:
 TRULITE RESISTOR 3000 ALUMINUM STOREFRONT
 NOA NO. 15-0619.01

TRULITE 351 SERIES ALUM. OUTSWING
 DRY-GLAZED DOORS
 FLORIDA PRODUCT APPROVAL:
 FL #18413

STEEL / ALUMINUM ROOF HATCH:
 BILCO SERIES S-50
 LARGE AND SMALL IMPACT RESISTANT
 NOA NO. 14-0708.07 EXP. DATE: DEC. 2019

3 WINDOW SCHEDULE
SCALE: 1/8" = 1'-0"

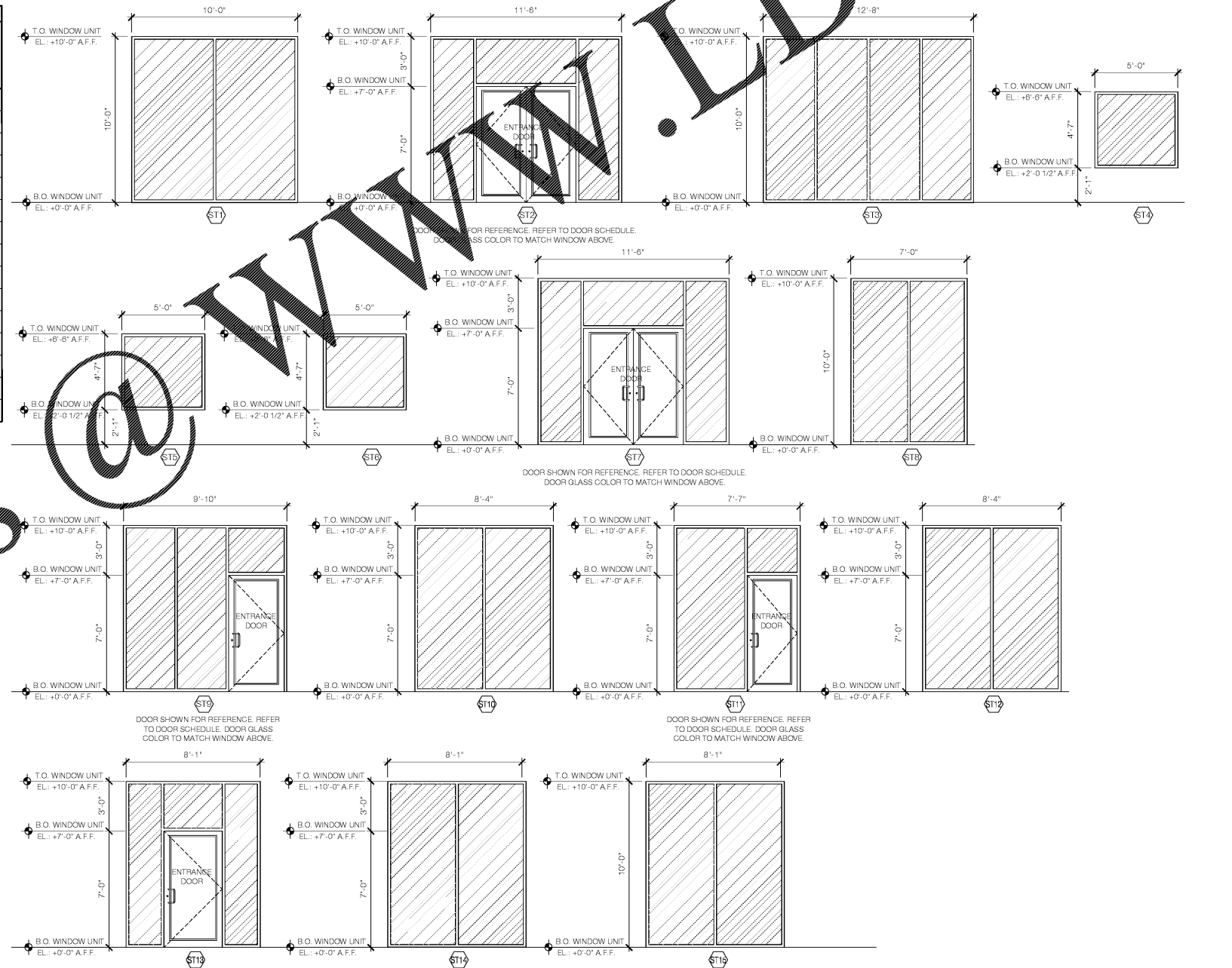

SBLM

www.LDILine.com

SHORE PROPERTIES
 331 Fellowship Road, Suite 116
 Mount Laurel, NJ 08054
 Telephone (856) 780-4460
 Fax

Architect
SBLM Architects
 11430 N. Kendall Drive, Suite 310
 Miami, FL 33176
 Telephone 305 412 9187
 Fax 305 412 6731
 www.sblm.com

Consultants

Civil
Langan Engineering

Structural
Bliss & Nytray, Inc.
 Electrical/Mechanical/Plumbing
B&K Engineering Group

Revisions/Issues
 06/21/18 PERMIT SET

Key Plan

Seal

James L. Cohen AR0015903
 Project Title
SOUTHERN PALM CROSSING
 BUILDING SHELL
 11001-11161 Southern Blvd.
 Royal Palm Beach, FL 33411

Job Number **017512.00**
 Drawing
DOOR AND WINDOW SCHEDULE

Scale **AS SHOWN**
 Drawing Date **06/21/18**

Drawing No.

A-601
 Sheet Of

Order Plans