

**01 INTERIOR ELEVATION**  
SCALE: 1/4"=1'-0"

NOTE: ALL DIMS ARE SHOWN FOR REFERENCE ONLY - ACTUAL DISTANCES NEED TO BE DETERMINED IN THE FIELD

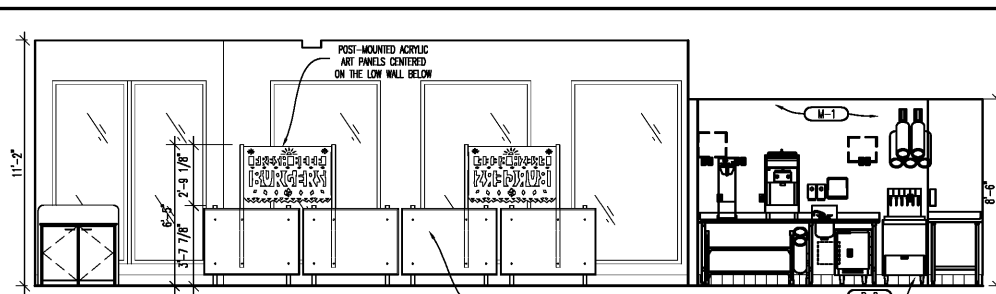

**02 INTERIOR ELEVATION**  
SCALE: 1/4"=1'-0"

VINYL COVERED UNDER WALL PANELS ON CORE DRILLED STAINLESS STEEL POSTS, SEE DETAILS 03/04 SHEET MW103.

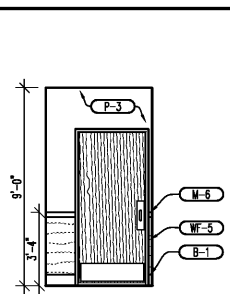

**03 INT ELEVATION**  
SCALE: 1/4"=1'-0"

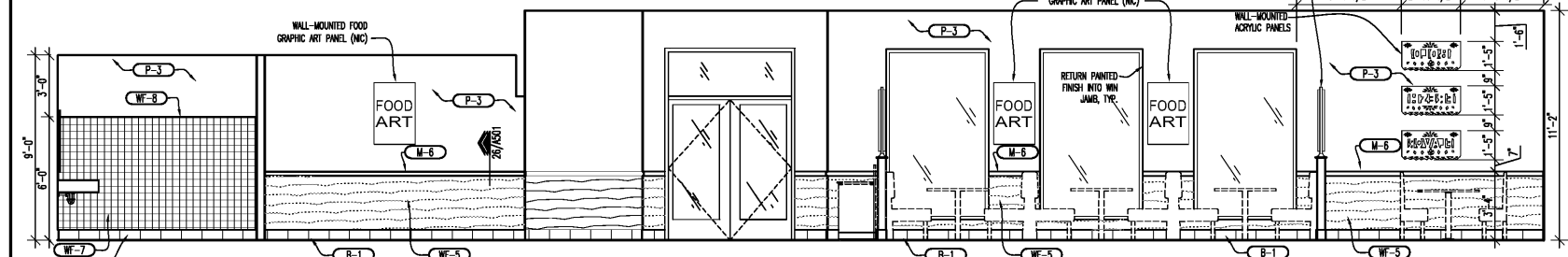

**04 INTERIOR ELEVATION**  
SCALE: 1/4"=1'-0"

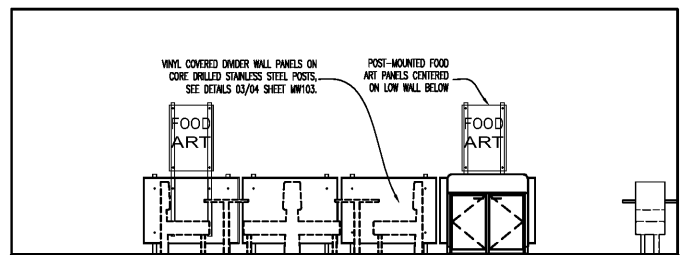

**05 INTERIOR ELEVATION**  
SCALE: 1/4"=1'-0"

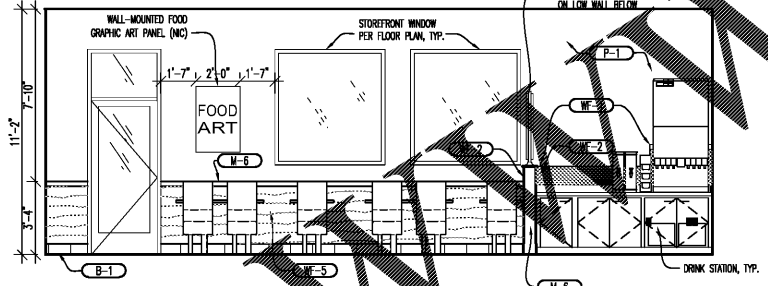

**06 INTERIOR ELEVATION**  
SCALE: 1/4"=1'-0"

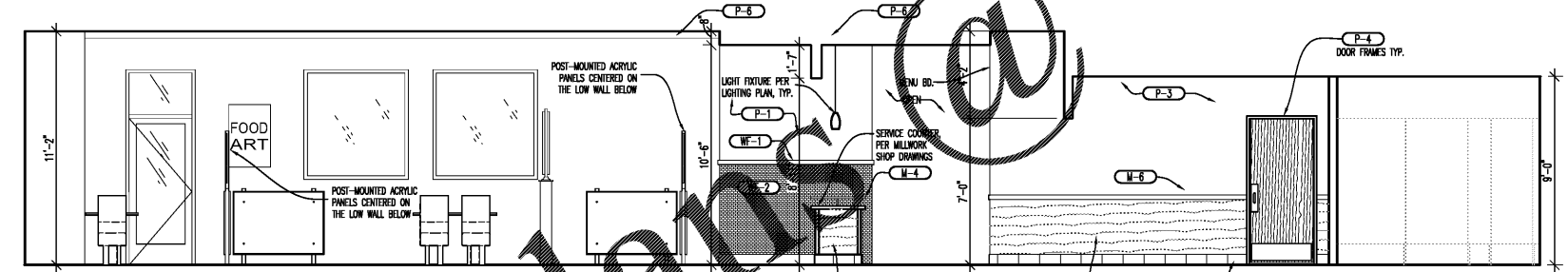

**07 INTERIOR ELEVATION**  
SCALE: 1/4"=1'-0"

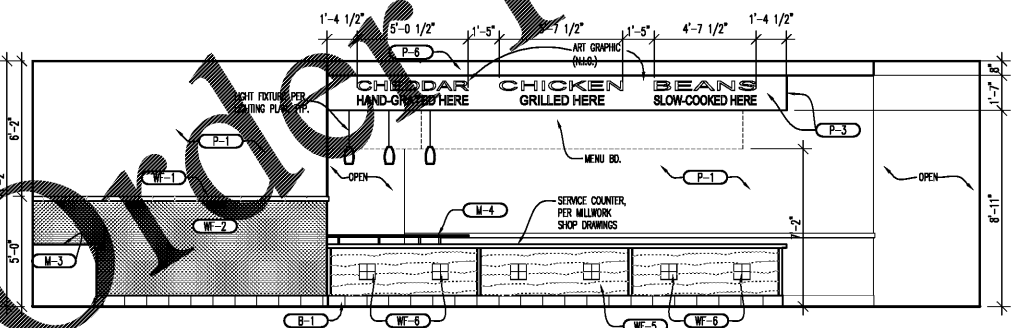

**08 INTERIOR ELEVATION**  
SCALE: 1/4"=1'-0"

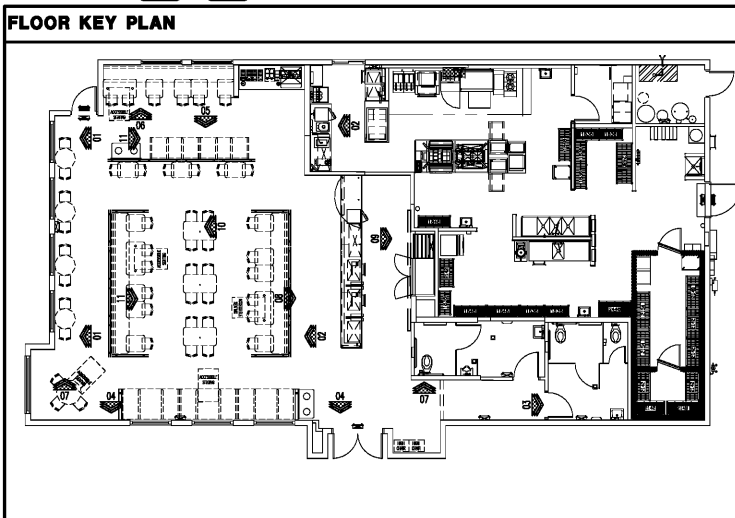

- INTERIOR ELEVATION NOTES**
1. ALL HEIGHT REFERENCES ARE TAKEN FROM DATUM-TOP OF SLAB FOR AREA INDICATED.
  2. REFER TO FINISH SCHEDULE FOR EXTERIOR FINISHES, SHEET A802.
  3. REFER TO WINDOW SCHEDULE FOR WINDOW FINISHES AND WINDOW TYPES, SHEET A801.
  4. REFER TO DOOR SCHEDULE FOR DOOR FINISHES AND DOOR TYPES, SHEET A801.
  5. ALL LOW WALLS TO RECEIVE WF-2 TILE U.L.O.
  6. REFER TO DETAILS 17/A501 FOR TILE BASE
  7. ALL PLASTIC LAMINATE AND CORIAN TRIM FOR MANSCOT ON WALLS TO BE BY THE MILLWORK CONTRACTOR.
  8. DINING TOPS AND WORK SURFACES SHALL BE 28 INCHES MINIMUM AND 34 INCHES MAXIMUM ABOVE FINISH FLOOR OR GROUND PER 2013 CBC 11B-902.3.

INT. MATERIAL/FINISH SCHEDULE	
FINISH	DESCRIPTION
<b>B</b>	
REFER TO THE FOLLOWING: TAMARA GRANDOUSKY - DALITILE NATIONAL ACCOUNT MANAGER CONTACT FOR ALL TILES: M-415-290-8302 F-415-651-9187	
B-1	MANUFACTURER: DALITILE PRODUCT: GLAZED PORCELAIN - PORCALTO 6"x12" 5-36C9TB W/ 3/8" COVE BASE W/ SC-368RT OUTSIDE CORNER COLOR: CITYLINE KOHL #0221 GROUT: LATOCRETE #43 CHOCOLATE TRUFFLE; MINIMIZE GROUT LINES
B-2	MANUFACTURER: DALITILE PRODUCT: QUARRY TEXTURES 6"x6" COVE BASE COLOR: 0101: DANLO RED GROUT: LATOCRETE #43 CHOCOLATE TRUFFLE; MINIMIZE GROUT LINES
B-3	NOT USED
<b>CL</b>	
NOTES: AT MILLWORK	
CL-1	PRODUCT/FINISH: GYP BD COLOR: PAINT
CL-2	MANUFACTURER: ARMSTRONG PRODUCT/FINISH: SPILLRESISTANT EXPOSED TEE SYSTEM W/ 15/16" GRID SIZE: ULTIMA #18 22.5/4" PANELS COLOR: WHITE
CL-3	NOT USED
CL-4	MANUFACTURER: ARMSTRONG PRODUCT/FINISH: SPILLRESISTANT EXPOSED TEE SYSTEM W/ 15/16" GRID SIZE: CLEAN ROOM 24x45/8" SMOOTH VINYL FACED PANELS COLOR: WHITE
<b>F</b>	
REFER TO THE FOLLOWING: NATIONALACCOUNTS@DALITILE.COM CONTACT FOR ALL TILES: PHONE: 877.556.5728	
F-1	MANUFACTURER: DALITILE PRODUCT/FINISH: SHOULDERBROOK 6"x6" (WITH RANDOM OFFSET PATTERN) COLOR: SD-15 WALNUT GROUT: MAPEI - #114 "MAYODARY"; MINIMIZE GROUT LINES
F-2	NOT USED
F-3	MANUFACTURER: DALITILE PRODUCT/FINISH: QUARRY TEXTURES 6"x6" COLOR: 0101: DANLO RED GROUT: MAPEI #47 "DWOODAL"; EPOXY GROUT
NOTES: SMOOTH FINISH UNDER EQUIPMENT, ABRASIVE FINISH ELSEWHERE, REFER TO FINISH FLR PLAN	
<b>M</b>	
<b>MISC.</b>	
M-1	MANUFACTURER: DALITILE PRODUCT/FINISH: CERAMIC SURFACE WALL TILE 3"x6"x1/4" COLOR: L694 WHITE GROUT: MAPEI ULTRACOLOR PLUS FA "00" WHITE WITH A 1/16" GROUT CONTACT: TAMARA GRANDOUSKY PHONE: 415-290-8302
M-2	MANUFACTURER: MARLITE RESTROOM DOOR PARTITIONS & FRAMES PRODUCT/FINISH: FORMICA COLOR: AFRICAN LUMBA #7011-43 CONTACT:
M-3	MANUFACTURER: DUPONT CORIAN PRODUCT/FINISH: 1/2" SOLID SURFACE PRIVATE COLLECTION COLOR: NATURAL GRAY CONTACT:
M-4	MANUFACTURER: DUPONT CORIAN PRODUCT/FINISH: 1/2" SOLID SURFACE PRIVATE COLLECTION COLOR: RAIN CLOUD CONTACT:
M-5	MANUFACTURER: FORMICA PRODUCT/FINISH: LAMINATE WOODGRAINS COLOR: #756 NATURAL MAPLE CONTACT:
M-6	MANUFACTURER: DUPONT CORIAN PRODUCT/FINISH: 1/2" SOLID SURFACE PRIVATE COLLECTION COLOR: CINNABAR CONTACT:
<b>P</b>	
<b>PAINT &amp; STAIN</b>	
P-1	MANUFACTURER: SHERWIN WILLIAMS PRODUCT/FINISH: SW# 0057 - EGGSHELL COLOR: CHINESE RED CONTACT: JOHN GASTON, 214.553.3940
P-2	MANUFACTURER: SHERWIN WILLIAMS PRODUCT/FINISH: SW# 6712 - EGGSHELL COLOR: LIMA GREEN CONTACT: JOHN GASTON, 214.553.3940
P-3	MANUFACTURER: SHERWIN WILLIAMS PRODUCT/FINISH: SW# 6530 - EGGSHELL COLOR: HUMBLED GOLD CONTACT: JOHN GASTON, 214.553.3940
P-4	MANUFACTURER: SHERWIN WILLIAMS PRODUCT/FINISH: SW# 6090 - EGGSHELL COLOR: JIVA CONTACT: JOHN GASTON, 214.553.3940
P-5	MANUFACTURER: SHERWIN WILLIAMS PRODUCT/FINISH: SW# 7708 - EGGSHELL COLOR: ALABASTER CONTACT: JOHN GASTON, 214.553.3940
P-6	MANUFACTURER: SHERWIN WILLIAMS PRODUCT/FINISH: SW# 6891 - EGGSHELL COLOR: MANCHESTER CONTACT: JOHN GASTON, 214.553.3940
<b>WF</b>	
REFER TO THE FOLLOWING: NATIONALACCOUNTS@DALITILE.COM CONTACT FOR ALL TILES: PHONE: 877.556.5728	
WF-1	MANUFACTURER: DALITILE PRODUCT/FINISH: CERAMIC - CASTLE METALS 2 1/2"x12" COLOR: AGED COPPER HAMMERED OXIDE #C041 GROUT: LATOCRETE #43 CHOCOLATE TRUFFLE; MINIMIZE GROUT LINES CONTACT: TAMARA GRANDOUSKY PHONE: 415-290-8302
WF-2	MANUFACTURER: DALITILE PRODUCT/FINISH: COLONYBOND PORCELAIN - KEYSTONE'S 12" COLOR: BEACH BLEND DPO4 (0335, 0317, 0161) GROUT: LATOCRETE #43 CHOCOLATE TRUFFLE; MINIMIZE GROUT LINES CONTACT: TAMARA GRANDOUSKY PHONE: 415-290-8302
WF-3	MANUFACTURER: PRODUCT/FINISH: FRP COLOR: WHITE
WF-4	MANUFACTURER: PRODUCT/FINISH: STAINLESS STEEL PANELS
WF-5	MANUFACTURER: FORMICA PRODUCT/FINISH: LAMINATE WOODGRAINS COLOR: #756 NATURAL MAPLE
WF-6	MANUFACTURER: DALITILE PRODUCT/FINISH: CERAMIC - CASTLE METALS 4 1/4"x4 1/4" COLOR: AGED COPPER HAMMERED INSERT #C041 GROUT: LATOCRETE #43 CHOCOLATE TRUFFLE; MINIMIZE GROUT LINES NOTES: ON 5/8" WATER RESISTANT GYP BD
WF-7	MANUFACTURER: DALITILE PRODUCT/FINISH: CERAMIC - SEMI GLOSS 4 1/4"x4 1/4" COLORS: WHITE #0100 (333K), ALMOND #0125 (333K), URBAN PUTTY #0161 (333K) GROUT: LATOCRETE #43 CHOCOLATE TRUFFLE; MINIMIZE GROUT LINES
WF-8	MANUFACTURER: SCHLUTER SYSTEMS PRODUCT/FINISH: ALUM - JOLLY 3/16" COLOR: ANTIQUE BRONZE AB68



DO NOT SCALE DRAWINGS CONTRACTOR TO VERIFY ALL EXISTING CONDITIONS AND DIMENSIONS-NOTIFY ARCHITECT OF ANY DISCREPANCIES PRIOR TO BEGINNING CONSTRUCTION

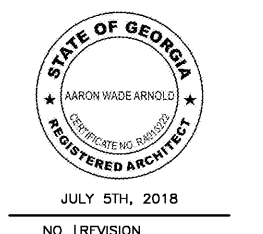

NO REVISION

DEL TACO STORE - DT2017  
4826 JIMMY LEE SMITH PARKWAY  
HIRAM, GA 30141  
PAULTON COUNTY  
1ST PERMIT SUBMITTAL 05-18-18  
1ST BID SUBMITTAL 07-05-18

PROJECT NUMBER  
**2180148**

SHEET NAME  
**INTERIOR ELEVATIONS**

SHEET NUMBER  
**A211**

DATE OF THIS PRINTING - 7/3/2018

SWED BY: JACSON 7/3/2018 4:44 PM  
PRINTED BY: JACSON 7/3/2018 4:51 PM  
0700\_2180148\_A211.dwg