

GENERAL FLOOR PLAN NOTES

1. THE CONTRACTOR SHALL TAKE ALL NECESSARY PRECAUTIONS TO LOCATE AND PROTECT ANY UNDERGROUND OR CONCEALED UTILITIES PRIOR TO EXCAVATION.
2. THIS STRUCTURE IS DESIGNED AS A STABLE UNIT AFTER ALL COMPONENTS ARE IN PLACE. THE CONTRACTOR SHALL BE RESPONSIBLE TO PROVIDE TEMPORARY BRACING AS REQUIRED TO ASSURE THE VERTICAL AND LATERAL STABILITY OF THE ENTIRE STRUCTURE OF PORTION THEREOF DURING CONSTRUCTION.
3. CUTTING AND PATCHING: ALL TRADES SHALL DO THEIR OWN CUTTING, FITTING, PATCHING, ETC. TO MAKE THE SEVERAL PARTS COME TOGETHER PROPERLY AND FIT IT TO RECEIVE OR BE RECEIVED BY WORK OF OTHER TRADES.

KEYED FLOOR PLAN NOTES

- ◇ EXISTING WALL TO REMAIN
- ◇ EXISTING ELECTRICAL PANEL TO REMAIN
- ◇ HOT WATER HEATER TO REMAIN
- ◇ EXISTING ELECTRICAL METER TO REMAIN
- ◇ EXISTING GAS METER TO REMAIN
- ◇ EXISTING WIRE LADDER TO REMAIN
- ◇ EXISTING ELECTRICAL MAIN DISTRIBUTION PANEL TO REMAIN

WALL LEGEND DETAILING

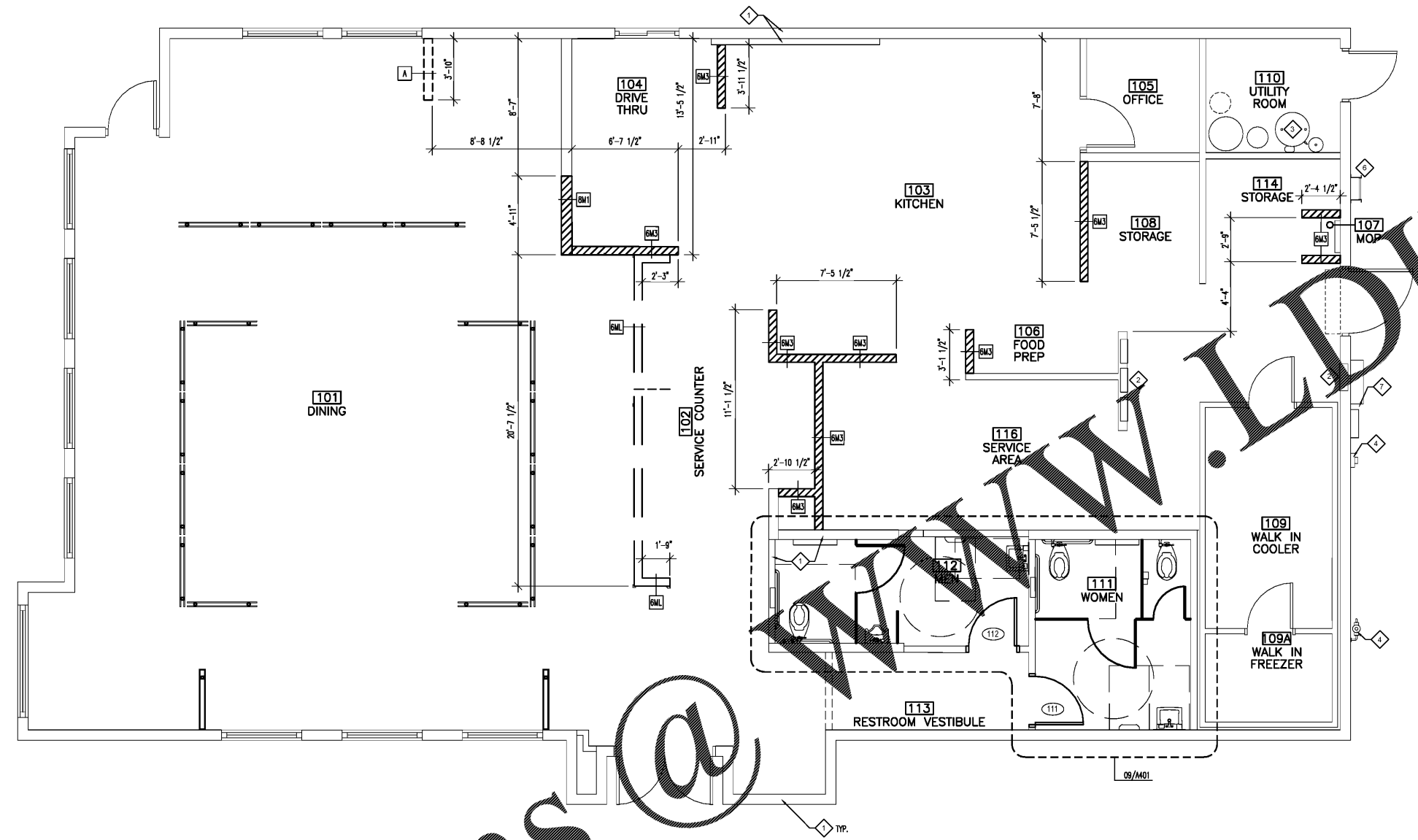
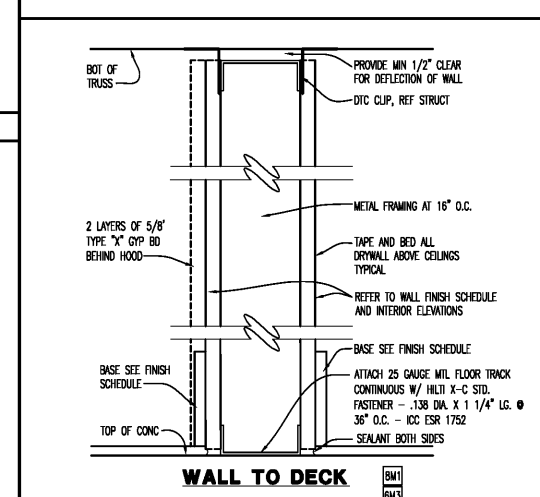
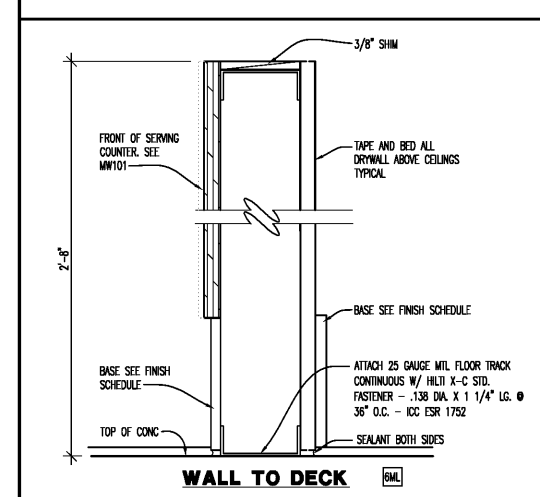
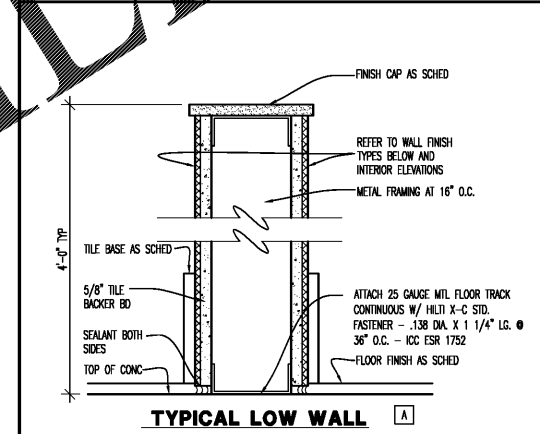

01 FLOOR PLAN
SCALE: 1/8" = 1'-0"

WALL LEGEND:

6" MIL STUD AT 16" O.C. - NON-BEARING WALLS WITH 5/8" TYPE "X" GYPSUM BOARD AT EACH SIDE (UNLESS OTHERWISE NOTED)	FULL HEIGHT PARTITION
6" MIL STUD AT 16" O.C. NON-BEARING LOW WALLS WITH 5/8" TYPE "X" GYPSUM BOARD AT EACH SIDE (UNLESS OTHERWISE NOTED)	LOW WALL
8" MIL STUD AT 16" O.C. WITH 5/8" GYPSUM BOARD - BOTH SIDES OF WALL	LOW WALL - PANEL SYSTEM
6" MIL STD AT 16" O.C. NON-BEARING LOW WALL W/ 5/8" GYP BD - BOOTH SIDES	EXISTING WALL
	NEW WALL

WALL NOTES:

A. ALL WALLS IN B.O.H. AREA TO HAVE SHEATHING 0" TO 12" A.F.F. 5/8" CEMENTITIOUS TILE BACKER BOARD AND 12" TO 48" A.F.F. TO BE MOISTURE RESISTANT GYP BD.

B. ALL WALLS IN RESTROOMS TO HAVE 0" TO 12" A.F.F. 5/8" CEMENTITIOUS TILE BACKER BOARD AND 12" TO CEILING 5/8" MOISTURE RESISTANT GYP BD.

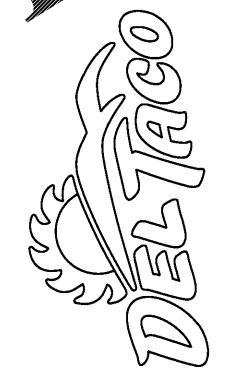

DO NOT SCALE DRAWINGS
CONTRACTOR TO VERIFY
ALL EXISTING CONDITIONS AND
DIMENSIONS - NOTIFY ARCHITECT
OF ANY DISCREPANCIES PRIOR
TO BEGINNING CONSTRUCTION



JULY 5TH, 2018
NO REVISION

DEL TACO STORE - DT2017
4825 JIMMY LEE SMITH PARKWAY
HIRAM, GA 30141
PAULTON COUNTY
1ST PERMIT SUBMITTAL 08-18-18
1ST BID SUBMITTAL 07-06-18

PROJECT NUMBER
2180148

SHEET NAME

FLOOR PLAN

SHEET NUMBER
A101

DATE OF THIS PRINTING - 7/3/2018

Order Plans @