

- GENERAL NOTES**
1. DRAWINGS ARE REPRESENTATIVE OF "DESIGN INTENT" ONLY AND ARE NOT FOR FABRICATION. MANUFACTURER/FABRICATOR SHALL VERIFY AND BE RESPONSIBLE FOR ALL DIMENSIONS AND CONDITIONS, AND INFORM ARCHITECT OF ANY AND ALL VARIATIONS PRIOR TO PERFORMING THE WORK. WRITTEN DIMENSIONS ON DRAWINGS SHALL HAVE AUTHORITY OVER SCALED DIMENSIONS. DO NOT SCALE DRAWINGS.
  2. MANUFACTURER/FABRICATOR SHALL PROVIDE FULL MILLWORK SHOP DRAWINGS TO ARCHITECT, WHICH SHALL BE REVIEWED AND APPROVED PRIOR TO START OF FABRICATION.
  3. CONFORM TO ARCHITECTURAL WOODWORK INSTITUTE (AWI-LATEST EDITION).
  4. VERIFY AND COORDINATE ALL GRAPHIC ELEMENTS/REQUIREMENTS WITH GRAPHICS MANUFACTURER. PROVIDE MOUNTING ATTACHMENTS AND/OR BLOCKING AS REQ'D.
  5. COORDINATE ALL ELECTRICAL AND PLUMBING CONTAINED IN FIXTURES WITH GENERAL CONTRACTOR. ALL EQUIPMENT SPECIFICATIONS AND SIZES TO BE VERIFIED PRIOR TO CONSTRUCTION/FABRICATION, INCLUDING BLOCKING, ELECTRICAL, PLUMBING, MECHANICAL, VENTILATION, OPERATIONAL ACCESS, AND MAINTENANCE ACCESS PER MANUFACTURER'S RECOMMENDATIONS/GUIDELINES AND OWNER'S SPECIFIC DIRECTIONS.
  6. SEE ARCHITECTURE FIXTURE PLACEMENT PLAN FOR LOCATION AND QUANTITY OF FIXTURES.
  7. NOT ALL ITEMS INCLUDED IN THIS BOOK ARE ALWAYS CONTAINED WITHIN THE CONSTRUCTION DOCUMENTS. CONSULT THE SPECIFIC SITE FIXTURE PLAN TO DETERMINE THE EXTENT OF ACTUAL FIXTURES THAT ARE UTILIZED.
  8. PROVIDE WIRE MANAGEMENT AS NEEDED PER EQUIPMENT REQUIREMENTS. VERIFY ALL ELECTRIC, PHONE AND DATA REQUIREMENTS WITH OWNER.
  9. PROVIDE SILENCER PADS AT ALL DOORS.
  10. MATERIALS ATTACHED WITH HARDWARE TO BE SECURED TO ENSURE STABILITY AS NEEDED.
  11. PROVIDE SCRIBE EXCESS WHERE APPLICABLE, SCRIBE TO FIT.
  12. ALL FIXTURES WITH LOCKS TO BE MASTER KEYPED.
  13. RUN LAMINATE GRAINS UP & DOWN ON VERTICAL APPLICATIONS & LEFT TO RIGHT ON HORIZONTAL APPLICATIONS, UNLESS NOTIFIED OTHERWISE.
  14. FINISH ALL EXPOSED SURFACES & EDGES.
  15. ALL ACRYLIC EDGES MUST BE EASED & POLISHED SMOOTH.
  16. EASE ALL PLASTIC LAMINATE EDGES.
  17. VERIFY/PROVIDE CORRECT METAL GAUGE AND FABRICATION DETAILS AS REQUIRED TO STRUCTURE, SUPPORT, AND ANCHOR FULLY LOADED FIXTURES AND/OR PARTS OF FIXTURES.
  18. VERIFY AND COORDINATE ALL HARDWARE SYSTEMS WITH DESIGNER PRIOR TO PURCHASE AND INSTALLATION.
  19. DEFINE BLOCKING REQUIREMENTS TO GENERAL CONTRACTOR.
  20. INTERNAL STRUCTURE OF FIXTURES TO BE CONSTRUCTED USING PLYWOOD, PARTICLE BOARD, OR MEDIUM DENSITY FIBER BOARD AS REQUIRED.

THE GENERAL CONTRACTOR IS TO PROVIDE GROMMET HOLE(S) IN COUNTER PER THE DIRECTION OF REGIONAL MANAGER OR TIM WEST.

NOTE: G.C. TO MECHANICALLY SECURE/ADHERE ALL MILLWORK DIRECTLY TO CONCRETE FLOOR.

WOOD BLOCKING W/ SIMPSON "KICKS & ROCKS" AT EA STUD AND 1/2" Ø THRD ROD GR. 36 W/ SIMPSON "SE" EPXY (4" EMBED). ATTACH TO CONCRETE SLAB WITH (2) HILTI X-DW, ESR 1752 EQUIV. ANCHOR BOLT FASTENERS 16" O.C.

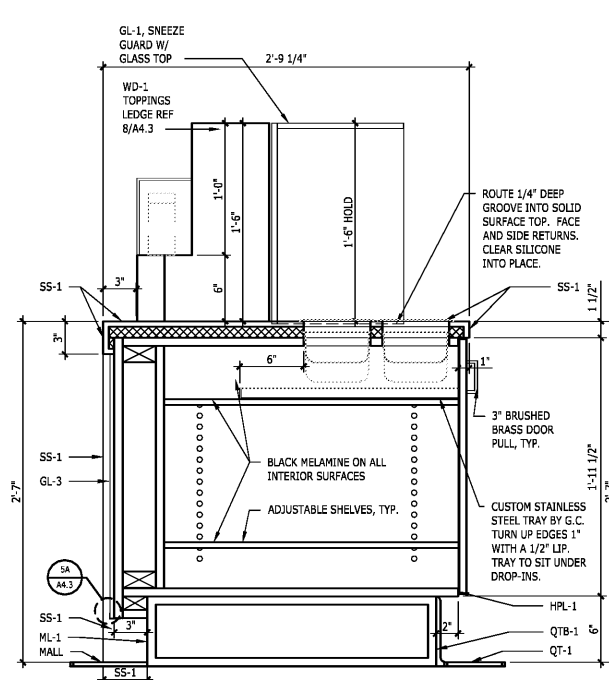

**7 COUNTER SECTION**  
1 1/2"=1'-0"  
@TOPPING LEDGE

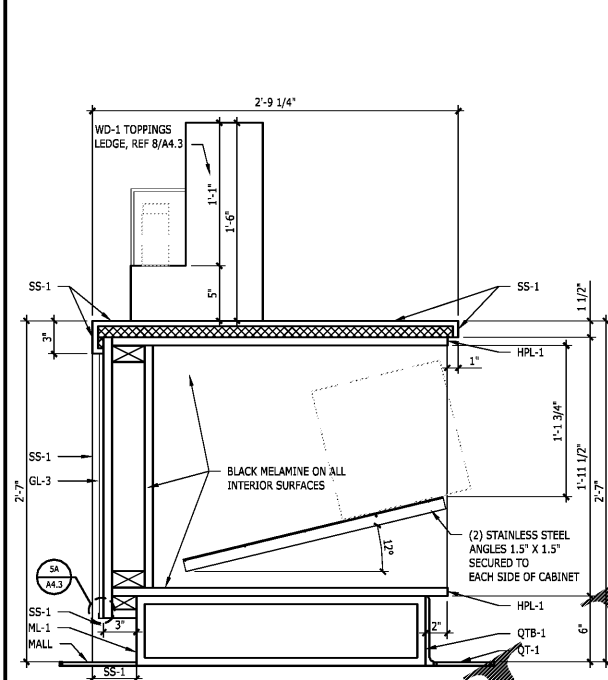

**6 COUNTER SECTION**  
1 1/2"=1'-0"  
@SUNDAE THEATER CONE DISPENSER

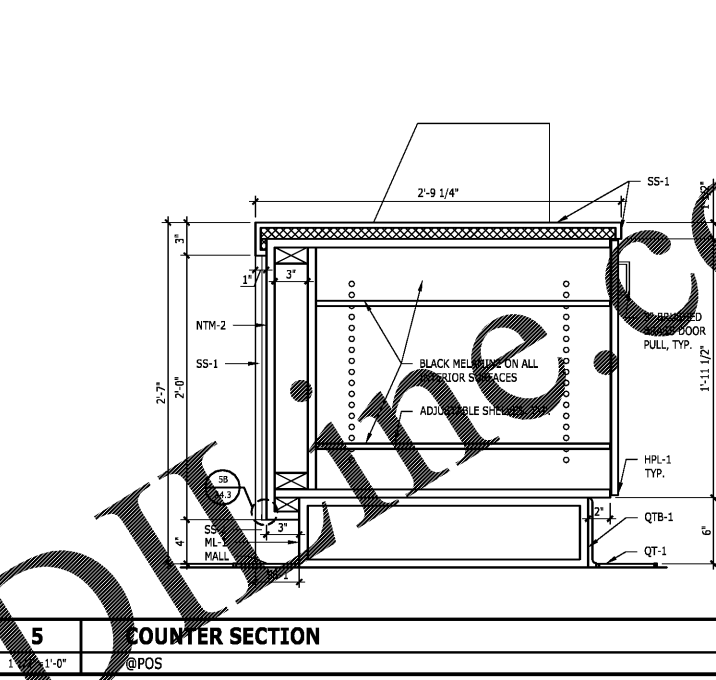

**5 COUNTER SECTION**  
1'-0" @POS

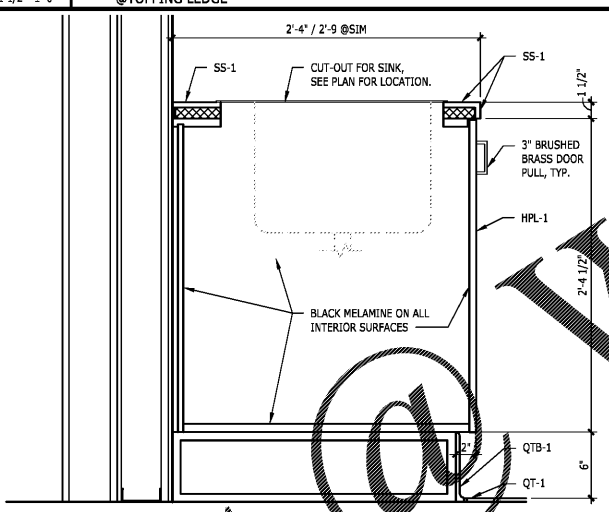

**9 COUNTER SECTION**  
1 1/2"=1'-0"

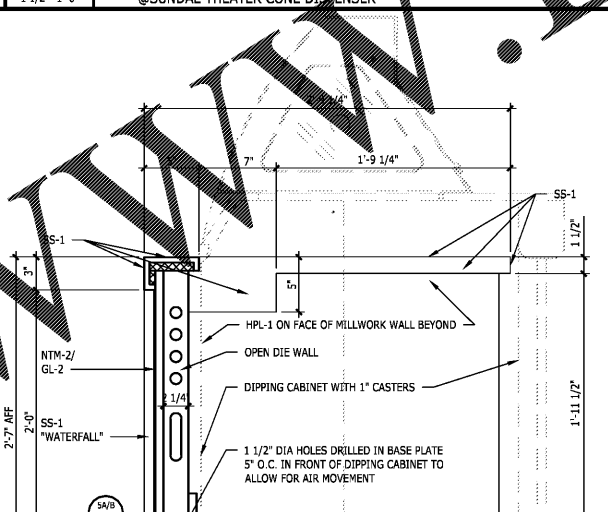

**3 COUNTER SECTION, TYP. @ END**  
1 1/2"=1'-0"  
@DIPPING CABINET

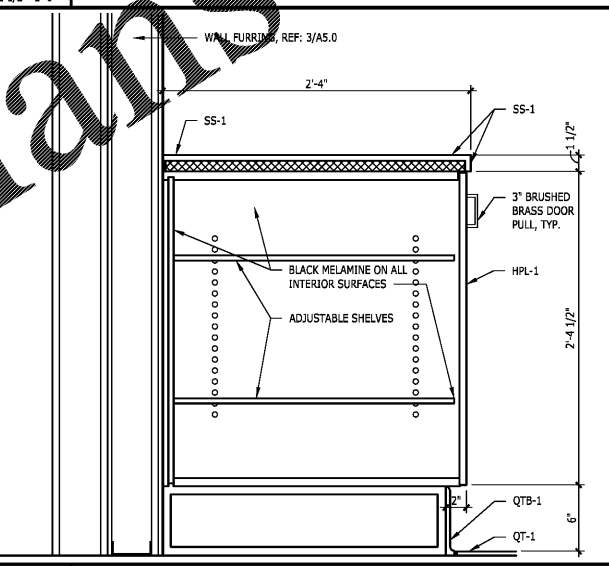

**8 COUNTER SECTION**  
1 1/2"=1'-0"

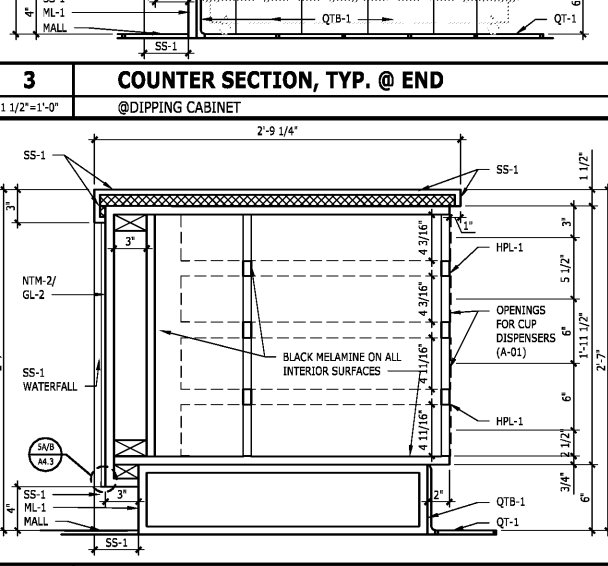

**2 COUNTER SECTION**  
1 1/2"=1'-0"  
@SUNDAE THEATER

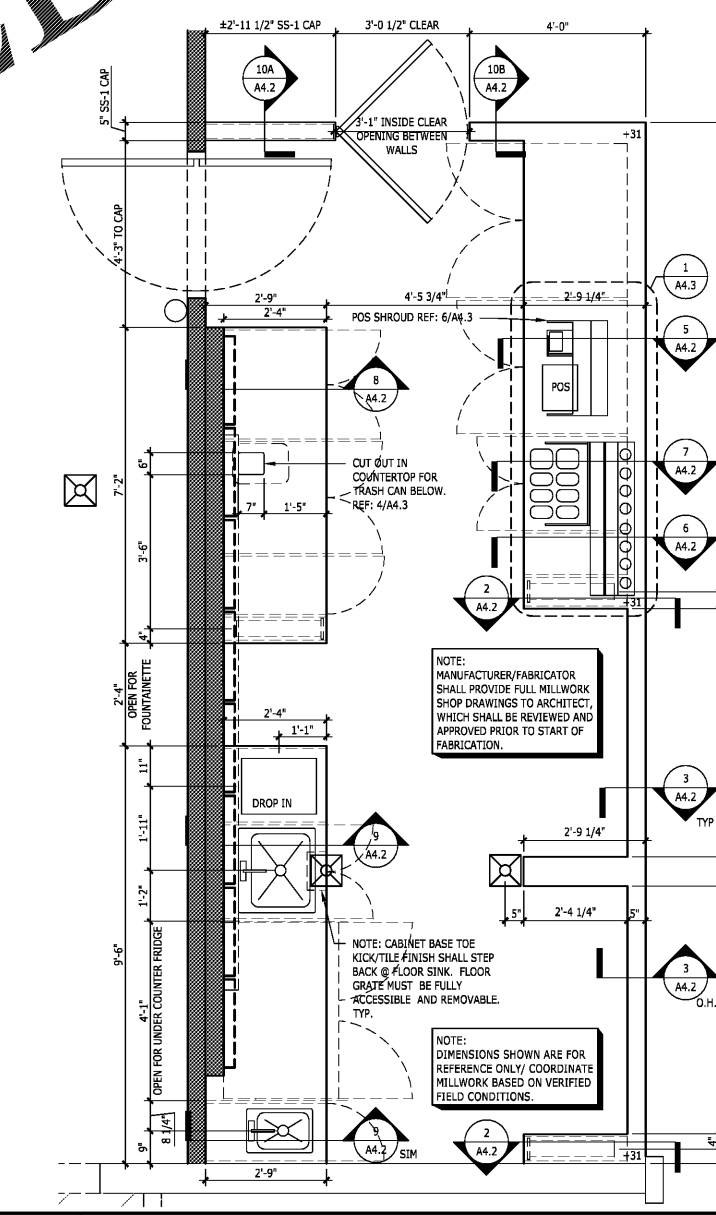

**1 ENLARGED PLAN**  
1/2"=1'-0"



SHOP# 1306  
SPACE #1164  
WEST TOWN MALL  
7600 KINGSTON  
PIKE  
KNOXVILLE, TN  
37919



2225 East Randol Mill Road, Suite #300  
Arlington, Texas 76011  
817.633.4200 • 817.633.4153 F



MICHAEL R. BLACK, AIA  
2225 E. RANDOL MILL RD., SUITE 300  
ARLINGTON, TEXAS 76011  
817.701.4819  
TENNESSEE REG. NO.: 104432



Project No. 180165  
Scale AS NOTED  
Drawn CAL  
Checked RER  
Date 06/29/2018  
Drawing Title

**ENLARGED COUNTER PLAN & SECTIONS**

Drawing No. **A4.2**