

DEMOLITION SHEET NOTES

- G.C. TO FIELD VERIFY ALL EXISTING CONDITIONS PRIOR TO CONSTRUCTION. NOTIFY ARCHITECT OR CONSTRUCTION MANAGER TIM WEST IMMEDIATELY IF ANY CONFLICT ARISE.
- EXISTING NEUTRAL PIER TO REMAIN. G.C. SHALL PROTECT DURING CONSTRUCTION.
- EXISTING MALL FLOORING TO REMAIN AT MALL COMMON AREA. G.C. SHALL PROTECT DURING CONSTRUCTION.
- EXISTING MALL FLOORING SHALL BE REMOVED WITHIN LEASE SPACE FOR NEW BUILD-OUT.
- EXISTING CARPET TILE SHALL BE REMOVED AND DISCARDED.
- EXISTING TOILET ROOM VINYL COMPOSITE TILE SHALL REMAIN.
- EXISTING SUPPORT ROOM VINYL COMPOSITE TILE SHALL BE REMOVED AND DISCARDED.
- NOT USED.
- EXISTING SALES AREA WOOD FLOOR BASE SHALL BE REMOVED AND DISCARDED.
- EXISTING SUPPORT ROOM VINYL FLOOR BASE SHALL BE REMOVED AND DISCARDED.
- EXISTING TOILET ROOM VINYL FLOOR BASE SHALL REMAIN.
- EXISTING SLATWALL, IF REMAINING, SHALL BE REMOVED AND DISCARDED FROM WALLS. G.C. SHALL PATCH/REPAIR ANY DAMAGED GYP BD AFTER REMOVAL.
- EXISTING STOREFRONT GLAZING AND GLAZING SYSTEM SHALL BE REMOVED AND DISCARDED.
- EXISTING FIXTURES, IF REMAINING, SHALL BE REMOVED AND DISCARDED.
- EXISTING SECURITY KEYPAD AND THERMOSTAT SHALL BE REMOVED AND RELOCATED. REFER TO ELECTRICAL DRAWINGS.
- EXISTING WALL SHALL BE REMOVED AND DISCARDED.
- EXISTING DOORS SHALL BE REMOVED AND DISCARDED.
- EXISTING ELECTRICAL EQUIPMENT TO REMAIN.
- EXISTING MOP SINK SHALL BE REMAIN.
- EXISTING PHONE BOARD SHALL REMAIN.
- EXISTING LIFE SAFETY SYSTEM/ALARM SYSTEM, IF EXISTING AND REQUIRED, SHALL REMAIN AND BE RECONFIGURED FOR NEW TENANT BUILD-OUT. DO NOT REMOVE, MODIFY ONLY. G.C. SHALL VERIFY PRIOR TO DEMOLITION/CONSTRUCTION.
- EXISTING TOILET ROOM WALL FINISHES SHALL REMAIN.
- EXISTING TOILET ROOM FIXTURES AND ACCESSORIES SHALL REMAIN.
- NOT USED.
- EXISTING FLOOR DRAIN TO REMAIN.
- G.C. TO COORDINATE REMOVAL OR REUSE OF EXISTING SECURITY PANEL WITH OWNER PRIOR TO REMOVAL.
- EXISTING TOILET ROOM DOOR/ FRAME SHALL BE REMAIN.
- EXISTING COLUMNS SHALL BE REMOVED. G.C. SHALL CONFIRM COLUMNS ARE NON-LOAD BEARING PRIOR TO REMOVAL. NOTIFY ARCHITECT IF COLUMNS ARE LOAD BEARING, PRIOR TO START OF CONSTRUCTION. NEW DOOR OPENING IN DEMISING WALL FOR ACCESS TO AUNTIE ANNE'S SUPPORT ROOM. REFER TO A1.0 FOR ADDITIONAL INFORMATION.
- EXISTING AUNTIE ANNE'S CO2 AND BAG-IN-BOX EQUIPMENT SHALL BE RELOCATED BY G.C. COORDINATE IN FIELD WITH OWNER.

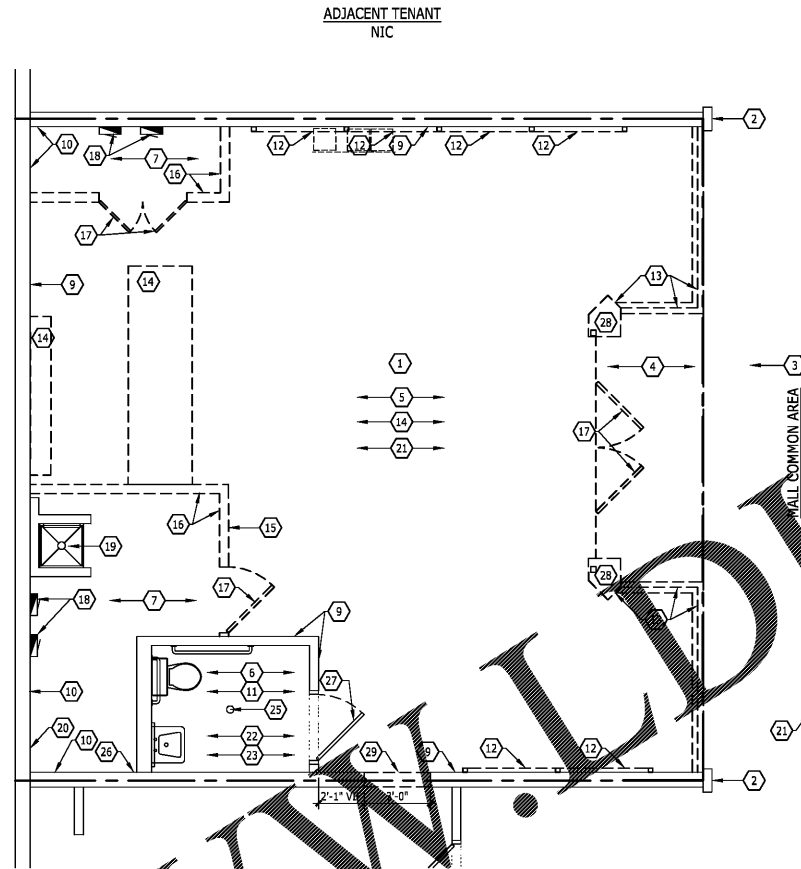

1 DEMOLITION PLAN

1/4" = 1'-0"

RCP DEMOLITION SHEET NOTES

- G.C. TO FIELD VERIFY ALL EXISTING CONDITIONS PRIOR TO CONSTRUCTION. NOTIFY ARCHITECT OR CONSTRUCTION MANAGER TIM WEST IMMEDIATELY IF ANY CONFLICT ARISE.
- EXISTING MALL BULKHEAD TO REMAIN. G.C. SHALL REMOVE LAMINATE. G.C. SHALL PATCH/REPAIR ANY DAMAGED GYP BD.
- G.C. SHALL REMOVE SIGNAGE. REUSE WIRING.
- EXISTING TRACK LIGHTING SHALL BE REMOVED AND DISCARDED.
- EXISTING GYP.BD. CEILING @ 10'-2". G.C. SHALL PATCH/REPAIR ANY DAMAGED GYP BD.
- EXISTING RECESSED DOWNLIGHTS SHALL BE REMOVED AND DISCARDED.
- EXISTING 2X2 LAY-IN, @ 11'-1", GRID AND CEILING TILES SHALL BE REMOVED AT NEW WALL. REFER AZ.0 FOR MORE INFORMATION.
- EXISTING 2X2 LAY-IN, @ 11'-1", CEILING GRID SHALL REMAIN. G.C. SHALL REMOVE AND DISCARD THE EXISTING CEILING TILES. REFER TO AZ.0 FOR MORE INFORMATION.
- EXISTING 2X4 LAY-IN, @ 11'-9" CEILING GRID SHALL REMAIN. G.C. SHALL REMOVE AND DISCARD THE EXISTING CEILING TILES. REFER TO AZ.0 FOR MORE INFORMATION.
- EXISTING SPEAKERS SHALL BE REMOVED AND DISCARDED. REMOVE WIRING BACK TO SOURCE.
- NOT USED.
- EXISTING LIFE SAFETY SYSTEM/ALARM SYSTEM, IF EXISTING AND REQUIRED, SHALL REMAIN AND BE RECONFIGURED FOR NEW TENANT BUILD-OUT. DO NOT REMOVE, MODIFY ONLY. G.C. SHALL VERIFY PRIOR TO DEMOLITION/CONSTRUCTION.
- EXISTING EMERGENCY LIGHTS AND EXIT LIGHTS SHALL BE REMOVED AND DISCARDED, UNLESS OTHER WISE NOTED, #23.
- EXISTING 1X4 LIGHT FIXTURES SHALL BE REMOVED AND DISCARDED. REMOVE WIRING BACK TO SOURCE.
- EXISTING TOILET ROOM LAY-IN CEILING TILE AND GRID, @ 9'-0" TO REMAIN.
- EXISTING TOILET ROOM FAN SHALL REMAIN.
- EXISTING DIFFUSER SHALL BE REMAIN.
- EXISTING SUPPLY SHALL BE REMAIN.
- EXISTING SUSPENDED TRANSFORMER TO REMAIN.
- EXISTING LAY-IN LIGHT FIXTURES SHALL BE REMOVED AND DISCARDED. REMOVE WIRING BACK TO SOURCE.
- EXISTING 2X4 LAY-IN LIGHT FIXTURE TO REMAIN.
- EXISTING SPRINKLER HEADS. COORDINATE EXISTING, RELOCATION AND ADDITION WITH NEW CONSTRUCTION.
- EXISTING EMERGENCY LIGHT IN THE TOILET ROOM SHALL REMAIN.
- EXISTING 2X4 LAY-IN, @ 11'-9" CEILING GRID SHALL BE REMOVED AND DISCARDED.

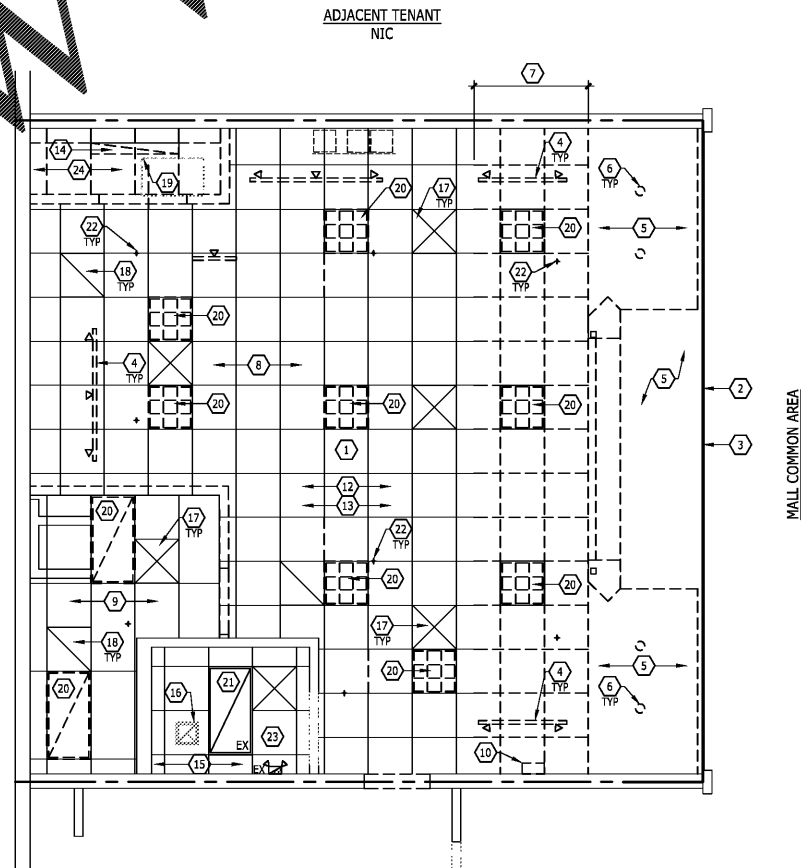

2 REFLECTED CEILING DEMOLITION PLAN

1/4" = 1'-0"

Order Plans @ WWW.LDLine.com



SHOP# 1306
SPACE #1164
WEST TOWN MALL
7600 KINGSTON
PIKE
KNOXVILLE, TN
37919

No.		Date	

pdms
design group
2225 East Randol Mill Road, Suite #300
Arlington, Texas 76011
817.633.4200 • 817.633.4153 f

mb
MICHAEL R. BLACK, AIA
2225 E. RANDOL MILL RD., SUITE 300
ARLINGTON, TEXAS 76011
817.701.4819
TENNESSEE REG. NO.: 104432



Project No.	180165
Scale	AS NOTED
Drawn	CAL
Checked	RER
Date	06/29/2018
Drawing Title	

DEMOLITION PLANS

Drawing No. **D1.0**