

This document, together with the concepts and designs presented herein, is intended only for the specific purpose and client for which it was prepared. Reuse of and improper reliance on this document without written authorization and adoption by Kimley-Horn and Associates, Inc. shall be without liability to Kimley-Horn and Associates, Inc.

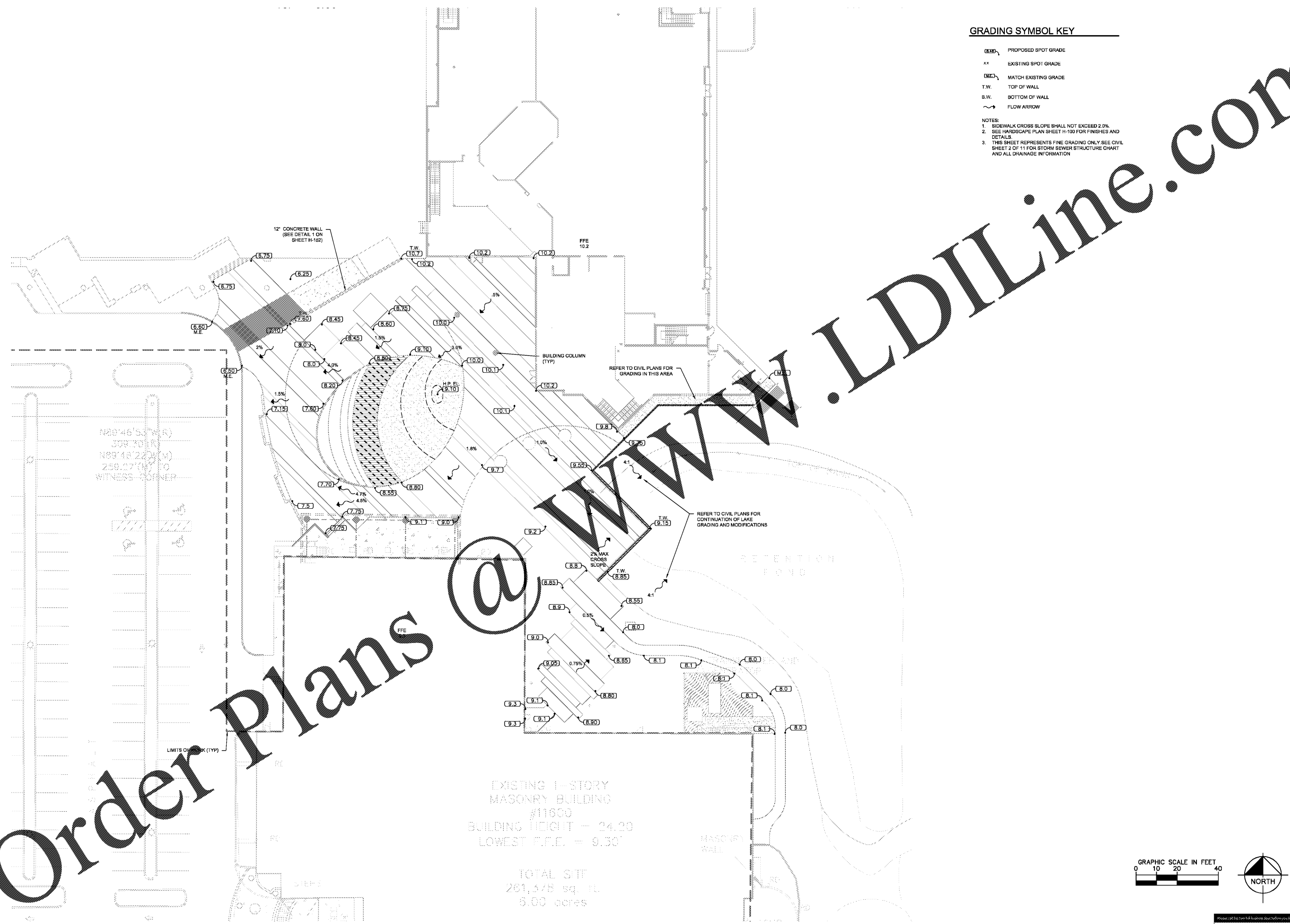

GRADING SYMBOL KEY

- (8.8) PROPOSED SPOT GRADE
- xx EXISTING SPOT GRADE
- (M.E.) MATCH EXISTING GRADE
- T.W. TOP OF WALL
- B.W. BOTTOM OF WALL
- FLOW ARROW

- NOTES:
1. SIDEWALK GROSS SLOPE SHALL NOT EXCEED 2.0%
 2. SEE HARDSCAPE PLAN SHEET H-100 FOR FINISHES AND DETAILS
 3. THIS SHEET REPRESENTS FINE GRADING ONLY SEE CIVIL SHEET 2 OF 11 FOR STORM SEWER STRUCTURE CHART AND ALL DRAINAGE INFORMATION

N28°46'53" (W) 309.30 (L)
 N83°18'22" (W) 258.27 (W) TO
 WITNESS CORNER

EXISTING 1-STORY
 MASONRY BUILDING
 #11600
 BUILDING HEIGHT = 34.20
 LOWEST F.F.E. = 9.30

TOTAL SITE
 261,578 sq. ft.
 6.00 acres

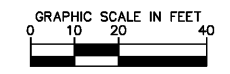

No.	REVISIONS	DATE	BY

Kimley»Horn
 © 2018 KIMLEY-HORN AND ASSOCIATES, INC.
 1777 MAIN STREET, SUITE 200, SARASOTA, FL 34236
 WWW.KIMLEY-HORN.COM CA 0000686

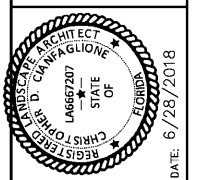

KHA PROJECT
 148299000
 DATE
 JUNE 2018
 SCALE AS SHOWN
 DESIGNED BY KHA
 DRAWN BY KHA
 CHECKED BY CDC DATE: 6/28/2018

**CENTRAL PLAZA
 GRADING PLAN**

PDI CAMPUS
 PREPARED FOR
POWER DESIGN, INC.

SHEET NUMBER
H-101



Order Plans @