

1 SOUTH ELEVATION  
Scale: 1/4" = 1'-0"

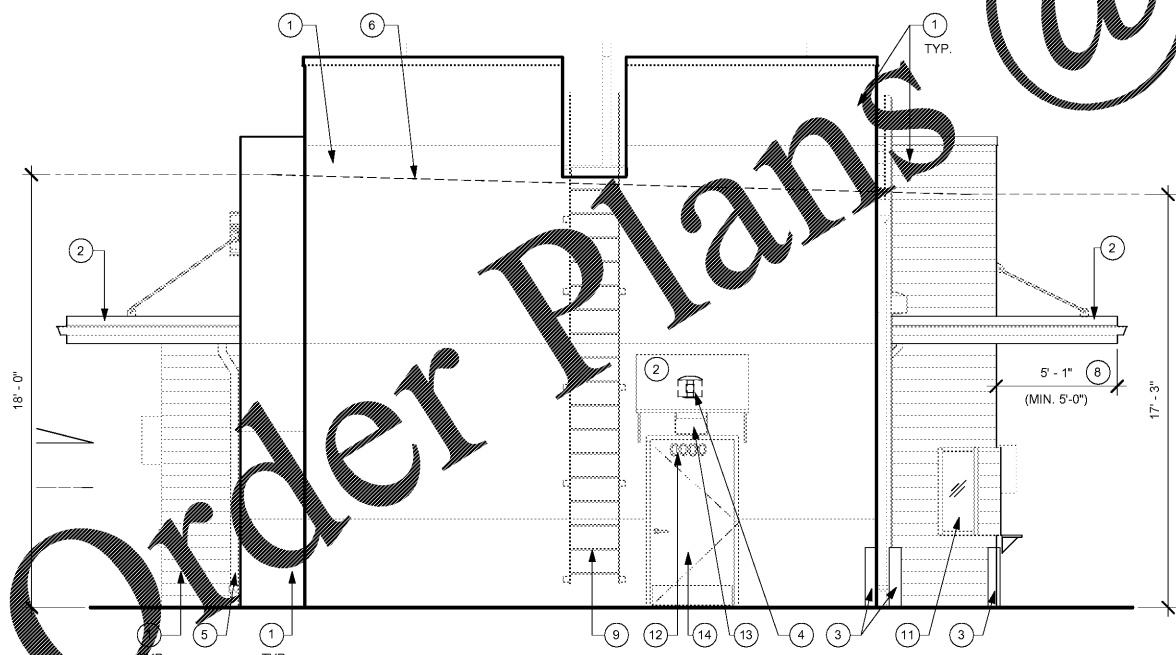

2 WEST ELEVATION  
Scale: 1/4" = 1'-0"

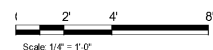

**EXTERIOR ELEVATION NOTES**

- A. GENERAL CONTRACTOR TO COORDINATE AND SCHEDULE SIGNAGE INSTALLATION WITH THE SIGNAGE CONTRACTOR PROVIDING A MINIMUM SCHEDULING NOTICE OF 4 WEEKS AND 1 WEEK PRIOR TO SCHEDULED DATE OF INSTALLATION. STARBUCKS CONSTRUCTION MANAGER TO PROVIDE GENERAL CONTRACTOR WITH SIGNAGE CONTRACTOR CONTACT INFORMATION.
- B. GENERAL CONTRACTOR SHALL COORDINATE WITH ELECTRICAL CONTRACTOR TO FURNISH AND INSTALL ELECTRICAL CIRCUITS INCLUDING ALL CONDUIT, WIRE, CONNECTIONS, AND BREAKER AT PANEL BOARD NECESSARY TO SERVE SIGNAGE.
- C. GENERAL CONTRACTOR TO PROVIDE FIRE TREATED WOOD STUD BLOCKING, OR EQUIVALENT TO SUPPORT SIGNAGE.
- D. SIGNAGE CONTRACTOR SHALL VERIFY SIZE AND LOCATION OF ANY AND ALL ALLOWABLE MONUMENT OR POLE SIGNAGE WITH LANDLORD AND PROVIDE SHOP DRAWING(S) PRIOR TO FABRICATION TO STARBUCKS DESIGN FOR APPROVAL.
- E. SIGNAGE CONTRACTOR TO INSTALL SIGNAGE IN COMPLIANCE WITH LOCAL CODES, OBTAIN PERMIT AND LANDLORD APPROVAL.
- F. SIGNAGE CONTRACTOR TO SUPPLY SHOP DRAWINGS TO STARBUCKS CONSTRUCTION MANAGER AND TO THE GENERAL CONTRACTOR AS NEEDED. GENERAL CONTRACTOR TO NOTIFY STARBUCKS CONSTRUCTION MANAGER IMMEDIATELY IF SHOP DRAWINGS OR INSTALLATION IS IN DISCREPANCY WITH STARBUCKS ARCHITECTURAL DRAWINGS.
- G. GENERAL CONTRACTOR TO CLEAN, PATCH AND REPAIR EXISTING EXTERIOR AS REQUIRED.  
EXISTING EXTERIOR BY LL UON.

**SHEET NOTES**

- 1. EXISTING EXTERIOR FINISHES.
- 2. EXISTING CANOPY/ AWNING. ALL PROJECTIONS TO MEET STARBUCKS REQUIREMENTS, UON.
- 3. EXISTING BOLLARD.
- 4. EXISTING WALL MOUNTED SCNCE.
- 5. EXISTING DOWNSPOUT.
- 6. TOP OF ROOF DECK.
- 7. EXISTING DRIVE-THRU WINDOW AND HANDOFF SHELF.
- 8. MINIMUM 5' - 0" DEPTH FOR CANOPY ABOVE DT WINDOW.
- 9. EXISTING ROOF ACCESS LADDER.
- 10. EXISTING EXTERIOR SCREEN ON WALL.
- 11. EXISTING STOREFRONT WINDOW SYSTEM.
- 12. EXISTING STORE ADDRESS ON REAR EXIT DOOR TO REMAIN.
- 13. EXISTING SECURITY LIGHT.
- 14. EXISTING REAR EXIT DOOR.



**STARBUCKS**  
2401 UTAH AVENUE SOUTH  
SEATTLE, WASHINGTON 98134  
(206) 318-1575

THESE DRAWINGS AND SPECIFICATIONS ARE CONFIDENTIAL AND SHALL REMAIN THE SOLE PROPERTY OF STARBUCKS CORPORATION, WHICH IS THE OWNER OF THE COPYRIGHT IN THIS WORK. THEY SHALL NOT BE REPRODUCED (IN WHOLE OR IN PART), SHARED WITH THIRD PARTIES OR USED IN ANY MANNER ON OTHER PROJECTS OR EXTENSIONS TO THIS PROJECT WITHOUT THE PRIOR WRITTEN CONSENT OF STARBUCKS CORPORATION. THESE DRAWINGS AND SPECIFICATIONS ARE INTENDED TO EXPRESS DESIGN INTENT FOR A PROTOTYPICAL STARBUCKS STORE (WHICH IS SUBJECT TO CHANGE AT ANYTIME) AND DO NOT REFLECT ACTUAL SITE CONDITIONS. NEITHER PARTY SHALL HAVE ANY OBLIGATION NOR LIABILITY TO THE OTHER (EXCEPT STATED ABOVE) UNTIL A WRITTEN AGREEMENT IS FULLY EXECUTED BY BOTH PARTIES.

STARBUCKS TEMPLATE VERSION |2018.01.26

**Design Forum Architects Inc.**

700 W. Pale Rose Way, Suite 400  
Cincinnati, OH 45203  
Tel: (513) 421-2210

Donald J. Rehrman  
Architect In Charge  
License: AR0017303

**Design Forum Engineering**

700 W. Pale Rose Way, Suite 400  
Cincinnati, OH 45203  
Tel: (513) 421-2210

Timothy L. Raderding PE  
Professional Engineer  
License: 62078

PROJECT NAME:  
**CYPRESS GARDENS  
BLVD & ROOSEVELT**

PROJECT ADDRESS:  
**5709 CYPRESS GARDENS BLVD  
WINTER HAVEN, FL 33884**

STORE #: 50175  
PROJECT #: 73763-001  
ISSUE DATE: 04/20/2018  
DESIGN PROGRAM: LAIS BRITO  
MANAGER:  
LEEDO AP: STARBUCKS  
PRODUCTION DESIGNER: MICHAEL B. SARKA  
CHECKED BY: ANA COSTANZO

Revision Schedule			
Rev	Date	By	Description

SHEET TITLE:  
**EXTERIOR ELEVATIONS**

SCALE: 1/4" = 1'-0"

SHEET NUMBER:  
**APX-202**