

EXTERIOR SIGNAGE SCHEDULE - "S"					
DESIGN ID	COUNT	DESCRIPTION	FURN. BY	INST. BY	COMMENTS
SIGNAGE - DISK					
13164	1	SIGN - DISK SF ILLUMINATED FLUSH MOUNTED EVOLVED - 60IN 1525MM	SB	VD	
SIGNAGE - DRIVE THRU					
14091	1	SIGN - DT DIRECTIONAL EXIT SIGN ILLUMINATED ARROW SERIES - 46IN 1170MM	SB	VD	SEE DETAIL: 5/APX-104
14099	2	SIGN - DRIVE THRU ILLUMINATED ARROW SERIES FLUSH MOUNTED - RH - 48IN 1220MM	SB	VD	
14104	2	SIGN - DT DIRECTIONAL ILLUMINATED ARROW SERIES WITH LOGO - 46IN 1170MM	SB	VD	SEE DETAIL: 4/APX-104
14106	1	SIGN - DT CLEARANCE BAR ARROW SERIES FREESTANDING	SB	VD	SEE DETAIL: 2/APX-104
SIGNAGE - WORDMARK					
12863	1	SIGN - IN-LINE ILLUMINATED FLUSH MOUNTED - 22IN 560MM	SB	VD	

EXTERIOR ELEVATION NOTES

- A. GENERAL CONTRACTOR TO COORDINATE AND SCHEDULE SIGNAGE INSTALLATION WITH THE SIGNAGE CONTRACTOR PROVIDING A MINIMUM SCHEDULING NOTICE OF 4 WEEKS AND 1 WEEK PRIOR TO SCHEDULED DATE OF INSTALLATION. STARBUCKS CONSTRUCTION MANAGER TO PROVIDE GENERAL CONTRACTOR WITH SIGNAGE CONTRACTOR CONTACT INFORMATION.
- B. GENERAL CONTRACTOR SHALL COORDINATE WITH ELECTRICAL CONTRACTOR TO FURNISH AND INSTALL ELECTRICAL CIRCUITS INCLUDING ALL CONDUIT, WIRE, CONNECTIONS, AND BREAKER AT PANEL BOARD NECESSARY TO SERVE SIGNAGE.
- C. GENERAL CONTRACTOR TO PROVIDE FIRE TREATED WOOD STUD BLOCKING, OR EQUIVALENT TO SUPPORT SIGNAGE.
- D. SIGNAGE CONTRACTOR SHALL VERIFY SIZE AND LOCATION OF ANY AND ALL ALLOWABLE MONUMENT OR POLE SIGNAGE WITH LANDLORD AND PROVIDE SHOP DRAWINGS(S) PRIOR TO FABRICATION TO STARBUCKS DESIGNER FOR APPROVAL.
- E. SIGNAGE CONTRACTOR TO INSTALL SIGNAGE IN COMPLIANCE WITH LOCAL CODES AND OBTAIN PERMIT AND LANDLORD APPROVAL.
- F. SIGNAGE CONTRACTOR TO SUBMIT SHOP DRAWINGS TO STARBUCKS CONSTRUCTION MANAGER AND TO THE GENERAL CONTRACTOR AS NEEDED. GENERAL CONTRACTOR TO NOTIFY STARBUCKS CONSTRUCTION MANAGER IMMEDIATELY IF SHOP DRAWINGS OR INSTALLATION IS IN DISCREPANCY WITH STARBUCKS ARCHITECTURAL DRAWINGS.
- G. GENERAL CONTRACTOR TO CLEAN, PATCH AND REPAIR EXISTING EXTERIOR AS REQUIRED.
- H. EXISTING EXTERIOR BY LL UON.

SHEET NOTES

- 1. EXISTING EXTERIOR FINISHES.
- 2. TENANT SIGNAGE SHOWN FOR REFERENCE ONLY. TO BE FILED UNDER SEPARATE PERMIT.
- 3. EXISTING CANOPY/ AWNING. ALL PROJECTIONS TO MEET STARBUCKS REQUIREMENTS, UON.
- 4. EXISTING STOREFRONT DOOR AND WINDOW SYSTEM.
- 5. EXISTING BOLLARD.
- 6. EXISTING WALL MOUNTED SCONCE.
- 7. EXISTING STORE ADDRESS ON GLAZING TO REMAIN.
- 8. EXISTING DOWNSPOUT.
- 9. TOP OF ROOF DECK.
- 10. MINIMUM 5' - 0" DEPTH FOR CANOPY ABOVE DT WINDOW.
- 11. EXISTING ELECTRICAL J-BOX WITH CONDUIT STUBBED INSIDE BELOW ROOF DECK FOR TENANT GC TO TIE TO TENANT ELECTRICAL PANEL.
- 12. EXISTING STOREFRONT WINDOW SYSTEM.

RESPONSIBILITY LEGEND

- GC - GENERAL CONTRACTOR
- SB - STARBUCKS
- EXIST - EXISTING
- VD - VENDOR

NOTE: ALL RESPONSIBILITIES TO BE CONFIRMED WITH STARBUCKS DESIGN MANAGER PRIOR TO ORDERING/CONSTRUCTION

SIGNAGE IS FOR REFERENCE ONLY

SIGNAGE APPROVALS SHALL BE ACQUIRED UNDER SEPARATE SIGN PERMIT SUBMITTALS. SIGNAGE IS NOT INCLUDED IN THE SCOPE OF THE BUILDING PERMIT.

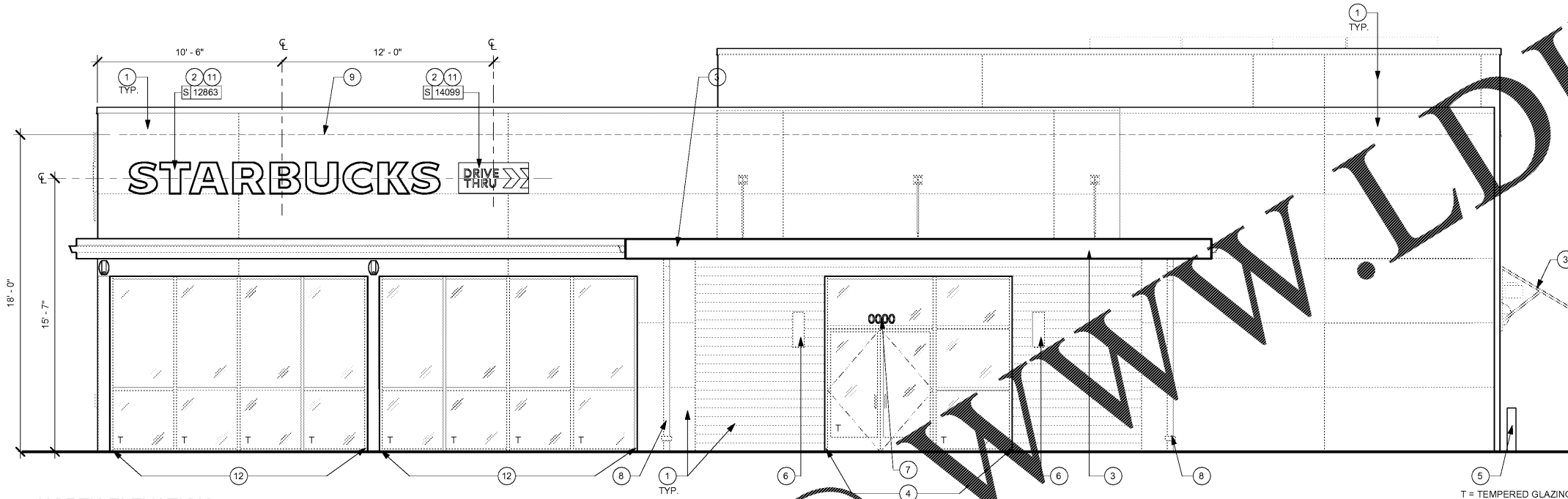

1 NORTH ELEVATION
Scale: 1/4" = 1'-0"

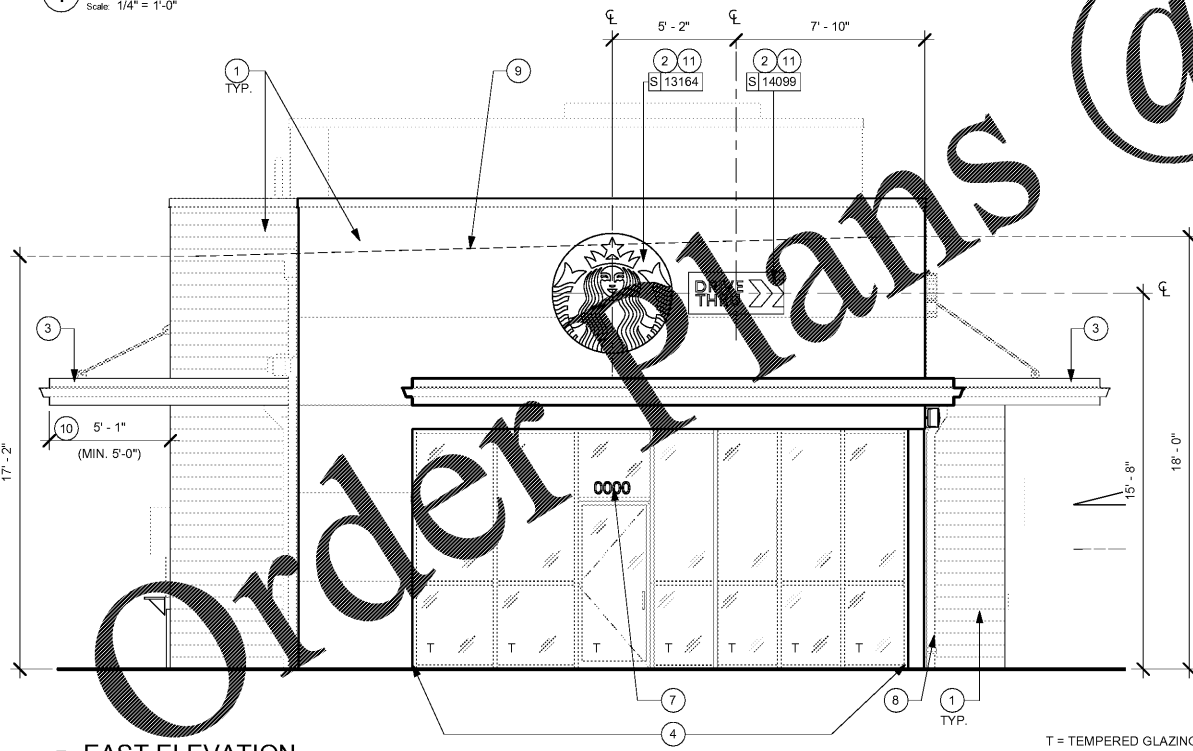

2 EAST ELEVATION
Scale: 1/4" = 1'-0"



STARBUCKS
2401 UTAH AVENUE SOUTH
SEATTLE, WASHINGTON 98134
(206) 318-1575

THESE DRAWINGS AND SPECIFICATIONS ARE CONFIDENTIAL AND SHALL REMAIN THE SOLE PROPERTY OF STARBUCKS CORPORATION, WHICH IS THE OWNER OF THE COPYRIGHT IN THIS WORK. THEY SHALL NOT BE REPRODUCED (IN WHOLE OR IN PART), SHARED WITH THIRD PARTIES OR USED IN ANY MANNER ON OTHER PROJECTS OR EXTENSIONS TO THIS PROJECT WITHOUT THE PRIOR WRITTEN CONSENT OF STARBUCKS CORPORATION. THESE DRAWINGS AND SPECIFICATIONS ARE INTENDED TO EXPRESS DESIGN INTENT FOR A PROTOTYPICAL STARBUCKS STORE (WHICH IS SUBJECT TO CHANGE AT ANYTIME) AND DO NOT REFLECT ACTUAL SITE CONDITIONS. NEITHER PARTY SHALL HAVE ANY OBLIGATION NOR LIABILITY TO THE OTHER (EXCEPT STATED ABOVE) UNTIL A WRITTEN AGREEMENT IS FULLY EXECUTED BY BOTH PARTIES.

STARBUCKS TEMPLATE VERSION |2018.01.26

Design Forum Architects Inc.
700 W. Pale Rose Way, Suite 400
Cincinnati, OH 45203
Tel: (513) 421-2210
Donald J. Rehrman
Architect in Charge
License: AR0017303

Design Forum Engineering
700 W. Pale Rose Way, Suite 400
Cincinnati, OH 45203
Tel: (513) 421-2210
Timothy L. Radermacher, PE
Professional Engineer
License: 62078

PROJECT NAME:
**CYPRESS GARDENS
BLVD & ROOSEVELT**

PROJECT ADDRESS:
**5709 CYPRESS GARDENS BLVD
WINTER HAVEN, FL 33884**

STORE #: 50175
PROJECT #: 73763-001
ISSUE DATE: 04/20/2018
DESIGN PROGRAM: LAIS BRITO
MANAGER:
LEEDO AP: STARBUCKS
PRODUCTION DESIGNER: MICHAEL B. SARKA
CHECKED BY: ANA COSTANZO

Revision Schedule			
Rev	Date	By	Description

SHEET TITLE:
EXTERIOR ELEVATIONS

SCALE: 1/4" = 1'-0"

SHEET NUMBER:
APX-201

