

MANUFACTURER: AMERISTAR FENCE ECHELON PLUS 3/4 RAIL MAJESTIC PANEL  
 FINISH FOR GUARDRAIL TO BE POWDER COATED MATTE BLACK.  
 NOTE: CONTRACTOR TO PROVIDE SHOP DRAWINGS TO STARBUCKS CONSTRUCTION MANAGER / ARCHITECT FOR APPROVAL.

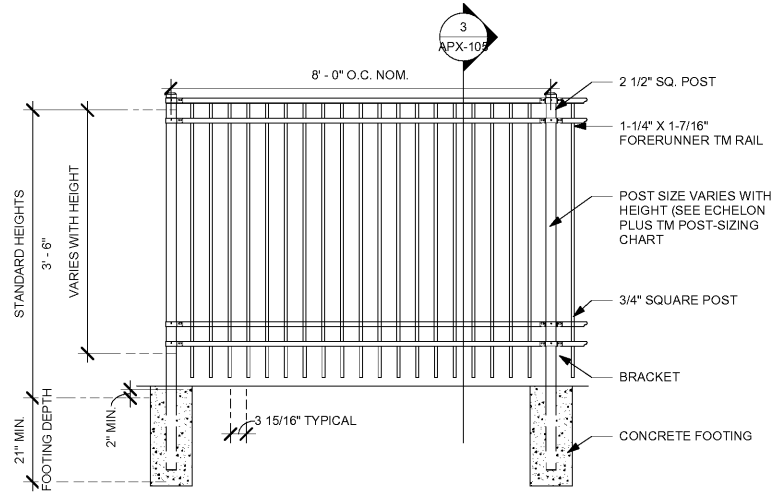

2 RAILING ELEVATION DETAIL  
 Scale: 1/2" = 1'-0"

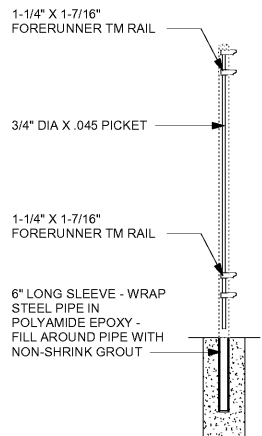

3 RAILING SECTION  
 Scale: 1/2" = 1'-0"

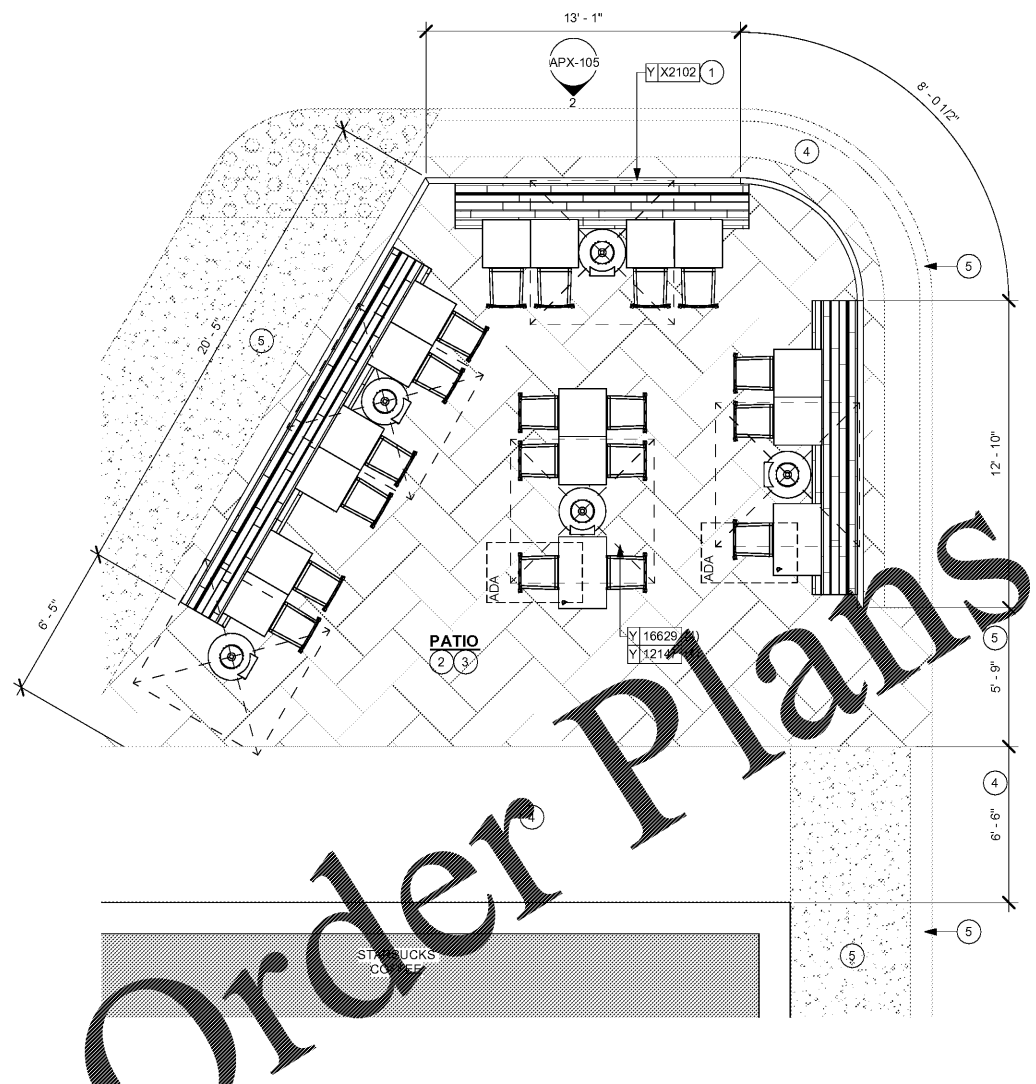

1 ENLARGED PATIO PLAN  
 Scale: 1/4" = 1'-0"

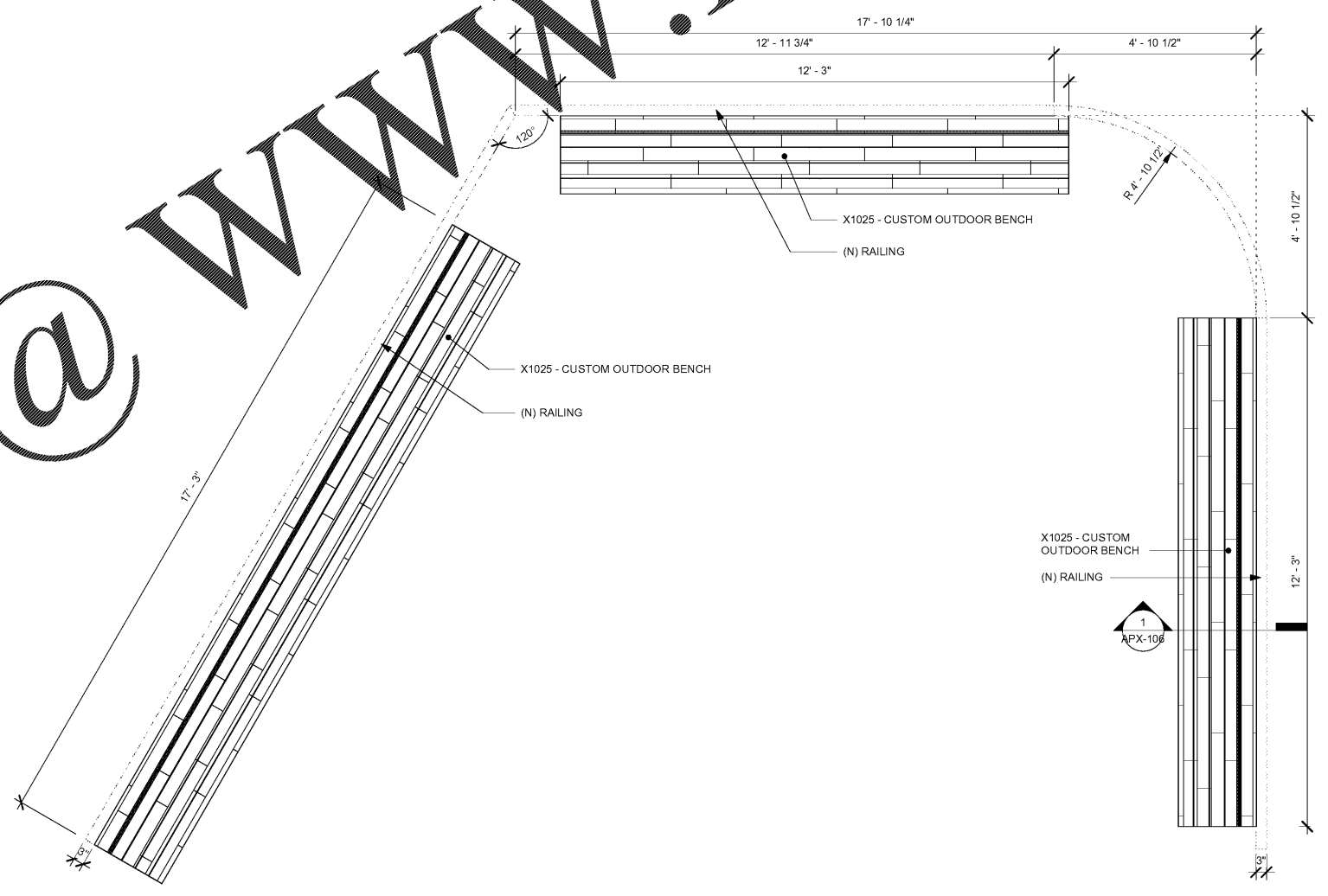

4 X1025 - PATIO BENCH PLAN  
 Scale: 1/2" = 1'-0"

SHEET NOTES

- EXISTING EXTERIOR RAILING - AMERISTAR ECHELON PLUS, MAJESTIC ALUMINUM FENCE. COLOR: BLACK. ANCHOR TO EXISTING CONCRETE. LL TO PROVIDE SHOP DRAWING TO STARBUCKS CONSTRUCTION MANAGER FOR APPROVAL.
- EXISTING PATIO AREA. STAMPED CONCRETE OR PAVERS, PER WORK LETTER.
- PATIO FURNITURES, UMBRELLAS AND BASES BY STARBUCKS. SEE FF&E PLAN.
- EXISTING LANDSCAPING.
- EXISTING SIDEWALK/ CURB.



STARBUCKS  
 2401 UTAH AVENUE SOUTH  
 SEATTLE, WASHINGTON 98134  
 (206) 318-1575

THESE DRAWINGS AND SPECIFICATIONS ARE CONFIDENTIAL AND SHALL REMAIN THE SOLE PROPERTY OF STARBUCKS CORPORATION, WHICH IS THE OWNER OF THE COPYRIGHT IN THIS WORK. THEY SHALL NOT BE REPRODUCED (IN WHOLE OR IN PART), SHARED WITH THIRD PARTIES OR USED IN ANY MANNER ON OTHER PROJECTS OR EXTENSIONS TO THIS PROJECT WITHOUT THE PRIOR WRITTEN CONSENT OF STARBUCKS CORPORATION. THESE DRAWINGS AND SPECIFICATIONS ARE INTENDED TO EXPRESS DESIGN INTENT FOR A PROTOTYPICAL STARBUCKS STORE (WHICH IS SUBJECT TO CHANGE AT ANYTIME) AND DO NOT REFLECT ACTUAL SITE CONDITIONS. NEITHER PARTY SHALL HAVE ANY OBLIGATION NOR LIABILITY TO THE OTHER (EXCEPT STATED ABOVE) UNTIL A WRITTEN AGREEMENT IS FULLY EXECUTED BY BOTH PARTIES.

STARBUCKS TEMPLATE VERSION |2018.01.26

Design Forum Architects Inc.  
 700 W. Pale Rose Way, Suite 460  
 Cincinnati, OH 45203  
 Tel: (513) 421-2210  
 Donald J. Rehrman  
 Architect in Charge  
 License: AR0017303

Design Forum Engineering  
 700 W. Pale Rose Way, Suite 460  
 Cincinnati, OH 45203  
 Tel: (513) 421-2210  
 Timothy L. Rasterding, PE  
 Professional Engineer  
 License: 62078

PROJECT NAME:  
**CYPRESS GARDENS  
 BLVD & ROOSEVELT**

PROJECT ADDRESS:  
**5709 CYPRESS GARDENS BLVD  
 WINTER HAVEN, FL 33884**

STORE #: 50175  
 PROJECT #: 73763-001  
 ISSUE DATE: 04/20/2018  
 DESIGN PROGRAM: LAIS BRITO  
 MANAGER:  
 LEEDO AP: STARBUCKS  
 PRODUCTION DESIGNER: MICHAEL B. SARKA  
 CHECKED BY: ANA COSTANZO

Revision Schedule			
Rev	Date	By	Description

SHEET TITLE:  
**ENLARGED PATIO PLAN**

SCALE: AS SHOWN

SHEET NUMBER:  
**APX-105**