



**STARBUCKS**  
 2401 UTAH AVENUE SOUTH  
 SEATTLE, WASHINGTON 98134  
 (206) 318-1575

THESE DRAWINGS AND SPECIFICATIONS ARE CONFIDENTIAL AND SHALL REMAIN THE SOLE PROPERTY OF STARBUCKS CORPORATION, WHICH IS THE OWNER OF THE COPYRIGHT IN THIS WORK. THEY SHALL NOT BE REPRODUCED (IN WHOLE OR IN PART), SHARED WITH THIRD PARTIES OR USED IN ANY MANNER ON OTHER PROJECTS OR EXTENSIONS TO THIS PROJECT WITHOUT THE PRIOR WRITTEN CONSENT OF STARBUCKS CORPORATION. THESE DRAWINGS AND SPECIFICATIONS ARE INTENDED TO EXPRESS DESIGN INTENT FOR A PROTOTYPICAL STARBUCKS STORE (WHICH IS SUBJECT TO CHANGE AT ANYTIME) AND DO NOT REFLECT ACTUAL SITE CONDITIONS. NEITHER PARTY SHALL HAVE ANY OBLIGATION NOR LIABILITY TO THE OTHER (EXCEPT STATED ABOVE) UNTIL A WRITTEN AGREEMENT IS FULLY EXECUTED BY BOTH PARTIES.

STARBUCKS TEMPLATE VERSION | 2018.01.26

**Design Forum Architects Inc.**  
 700 W. Pale Rose Way, Suite 400  
 Cincinnati, OH 45203  
 Tel: (513) 421-2210  
 Donald J. Rehrman  
 Architect in Charge  
 License: AR0017303

**Design Forum Engineering**  
 700 W. Pale Rose Way, Suite 400  
 Cincinnati, OH 45203  
 Tel: (513) 421-2210  
 Timothy L. Radermacher, PE  
 Professional Engineer  
 License: 62078

PROJECT NAME:  
**CYPRESS GARDENS  
 CYPRESS GARDENS BLVD  
 & ROOSEVELT**

PROJECT ADDRESS:  
**5709 CYPRESS GARDENS BLVD  
 WINTER HAVEN, FL 33884**

STORE #: 50175  
 PROJECT #: 73763-001  
 ISSUE DATE: 04/20/2018  
 DESIGN PROGRAM MANAGER: LAIS BRITO  
 LEEDO AP: STARBUCKS  
 PRODUCTION DESIGNER: MICHAEL B. SARKA  
 CHECKED BY: ANA COSTANZO

Revision Schedule			
Rev	Date	By	Description

SHEET TITLE:  
**INTERIOR ELEVATIONS**

SCALE: 3/8" = 1'-0"

SHEET NUMBER:

I-201

**INTERIOR ELEVATION NOTES**

- A. REFER TO ARTWORK PROVIDER'S INSTRUCTIONS FOR INSTALLATION AND SPACING REQUIREMENTS.
- B. EXTEND BACKBAR WALL TILE TO UNDERSIDE OF UPPER CABINETS. WHERE TILE DOES NOT TERMINATE AT BACKSPLASH, EXTEND 1 FULL TILE BELOW TOP OF COUNTERTOP.
- C. FOR PAINT AND WALL TREATMENT SCHEDULES, REFER TO THE WALL FINISH PLAN. FOR GRAPHICS SCHEDULE REFER TO THE FURNITURE, FIXTURES, AND EQUIPMENT PLAN.
- D. SEE ENLARGED RESTROOM PLAN DETAILS FOR ACCESSORY MOUNTING HEIGHTS.

**SHEET NOTES**

- 1. INSTALL WALL MOUNTED SPEAKERS AT MINIMUM HEIGHT ALLOWABLE AS INDICATED.
- 2. INSTALL SUSPENDED TRACK LIGHTING AS INDICATED. SEE LIGHTING PLAN.
- 3. LOCATION OF EXIT EMERGENCY LIGHTS FOR REFERENCE ONLY. GC TO VERIFY WITH LOCAL FIRE MARSHAL PRIOR TO INSTALLATION.
- 4. INSTALL CONDIMENT CART AS INDICATED.
- 5. GC TO PROVIDE COVER PLATES TO MATCH ADJACENT FINISH THROUGHOUT.
- 6. INSTALL 1-1/2" METAL TRIM AS INDICATED.
- 7. INSTALL METAL FLAT BAR AT RESTROOM VESTIBULE OPENING AS INDICATED.

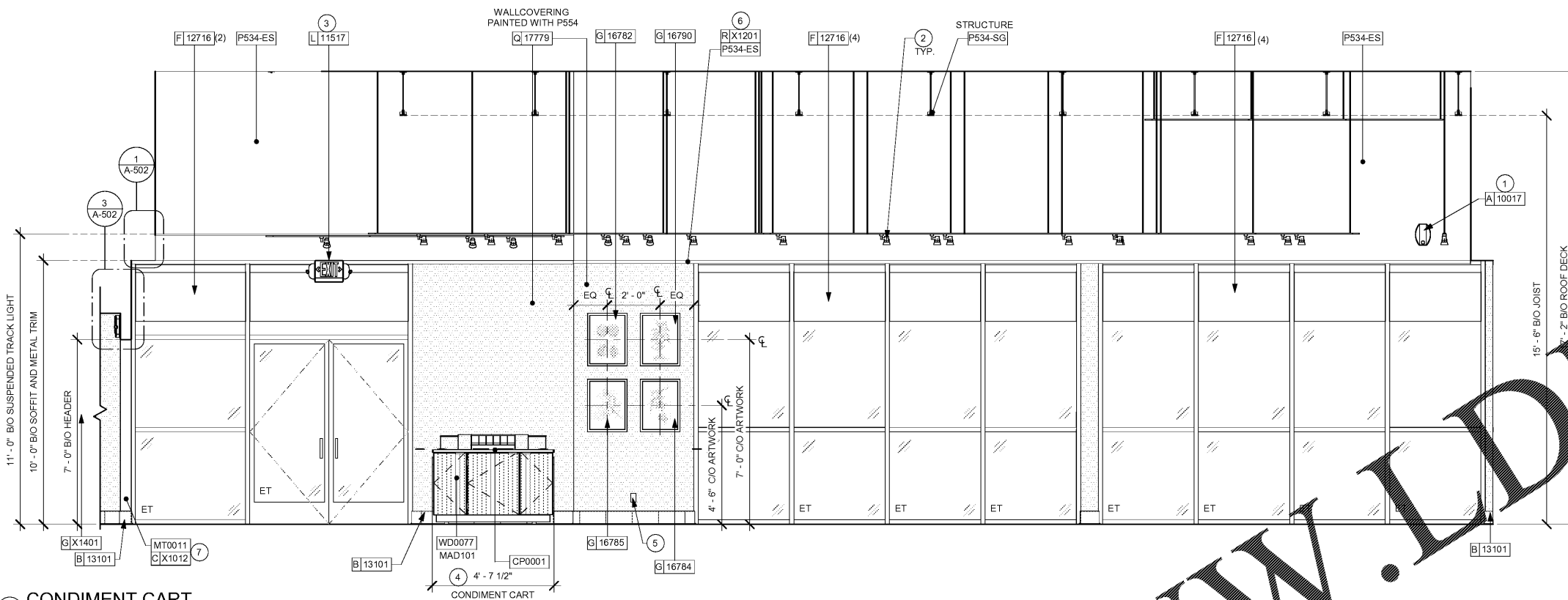

**1 CONDIMENT CART**  
 Scale: 3/8" = 1'-0"

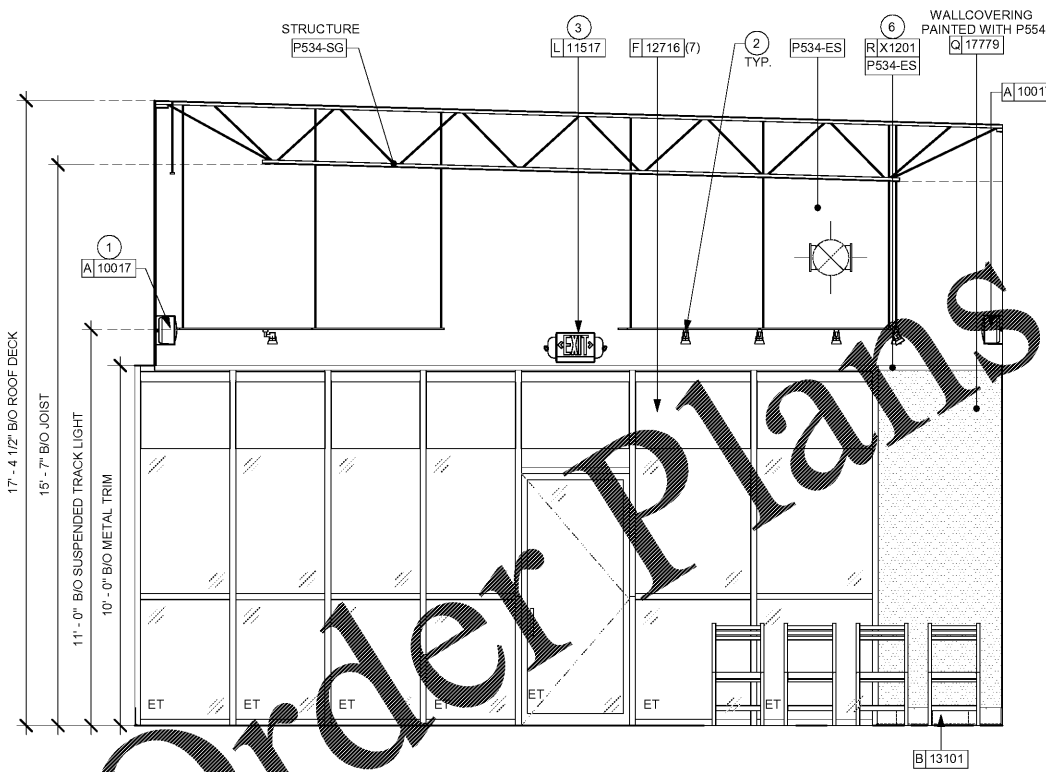

**2 STOREFRONT ENTRANCE**  
 Scale: 3/8" = 1'-0"

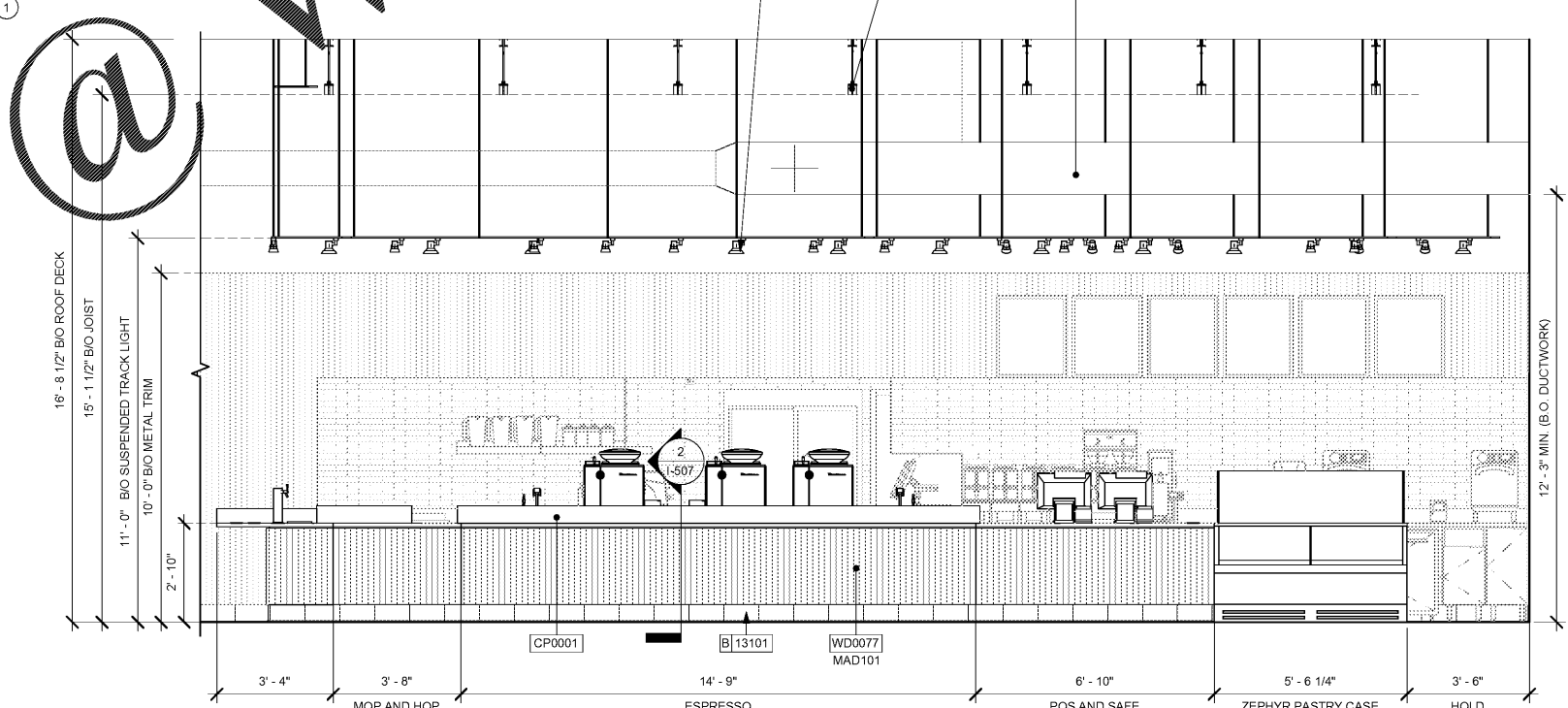

**3 FRONT BAR (CUSTOMER SIDE)**  
 Scale: 3/8" = 1'-0"

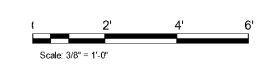

C:\Users\daniel.green\Documents\Starbucks\_Cypress Gardens & Roosevelt\_FL\_2017\_daniel.green@interbrand.com.nvt  
 5/2/2018 12:08:46 PM