

WALL BASE SCHEDULE - "B"					
DESIGN ID	LENGTH	DESCRIPTION	FURN. BY	INST. BY	COMMENTS
METAL BASE					
X1201	51' - 3 1/4"	CUSTOM SCHLUTER BASE - DILEX AHK COVE TRIM; FINISH: ANTHRACITE	SB	GC	LOCATION: RESTROOMS NOTE: SCHLUTER SYSTEM WILL REQUIRE USE OF 90 DEGREE CORNER PIECE TO ACCOMMODATE FOR RADIUS TRIM PROFILE.
TILE BASE					
13101	348' - 7 3/4"	TILE BASE - PARKLAND - ACADIA - 6X12IN 150X300MM	GC	GC	GROUT: MAPEI - 47 CHARCOAL OR EQUAL; USE WITH OUTSIDE CORNER TILE 12300

FLOOR TREATMENT SCHEDULE - "T"					
DESIGN ID	AREA	DESCRIPTION	FURN. BY	INST. BY	COMMENTS
CONCRETE					
11377	1917 SF	CONCRETE - LIGHT GREY STAIN	GC	GC	
OTHER					
12243	36 SF	WALK OFF MAT - RECYCLED TIRE TILE - CHARCOAL - 12X12IN 305X305MM	SB	GC	

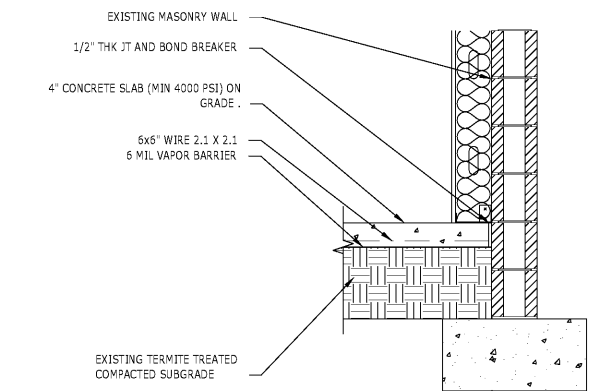

2 INTERIOR SLAB DETAIL
Scale: 3/4" = 1'-0"

FLOOR FINISH PLAN NOTES

- A. STARBUCKS TO SUPPLY RETAIL FLOOR TILE AND TILE BASE. GENERAL CONTRACTOR TO INSTALL. GENERAL CONTRACTOR TO SUPPLY WORKROOM TILE AND BASE AND INSTALL. GENERAL CONTRACTOR TO SUPPLY AND INSTALL MORTAR, ADHESIVE, AND GROUT. GENERAL CONTRACTOR TO INSPECT ALL TILES AND REJECT DAMAGED OR SUBSTANDARD TILES PRIOR TO INSTALLATION.
- B. ALL FLOORING AND BASE MATERIAL TO BE INSTALLED ACCORDING TO SPECIFICATIONS.
- C. ALIGN TILE TRANSITIONS ON WHOLE TILES AS SHOWN.
- D. FOR CARPET INSTALLATION, REFER TO MANUFACTURER'S INSTALLATION INSTRUCTIONS.

SHEET NOTES

- 1. INSTALL TILE BASE IN CAFE, BACKBAR, RESTROOM VESTIBULE AND WORKROOM AS INDICATED.
- 2. PASTRY CASE FOOTING
- 3. FLOOR SINK/FLOOR DRAIN LOCATIONS PER PLUMBING DRAWINGS.
- 4. INSTALL STAINED CONCRETE FLOORING IN CAFE, BACKBAR, RESTROOM, RESTROOM VESTIBULE AND WORKROOM AS INDICATED.
- 5. INSTALL WALK OFF MAT AT ENTRANCE AS INDICATED. CUT OUT CONCRETE AS REQUIRED PER MANUFACTURER'S SPECIFICATIONS.
- 6. INSTALL SCHLUTER DILEX AT RESTROOMS AS INDICATED.

FLOOR FINISH LEGEND

	CONCRETE - LIGHT GREY STAIN	T11377
	WALK OFF MAT - RECYCLED TIRE TILE - CHARCOAL - 12X12IN 305X305MM	T12243
	TILE BASE - PARKLAND - ACADIA - 6X12IN 150X300MM	B13101
	CUSTOM SCHLUTER BASE - DILEX AHK COVE TRIM; FINISH: ANTHRACITE	BX1201

RESPONSIBILITY LEGEND

- GC - GENERAL CONTRACTOR
 - SB - STARBUCKS
 - EXIST - EXISTING
 - VD - VENDOR
- NOTE:** ALL RESPONSIBILITIES TO BE CONFIRMED WITH STARBUCKS DESIGN MANAGER PRIOR TO ORDERING/CONSTRUCTION

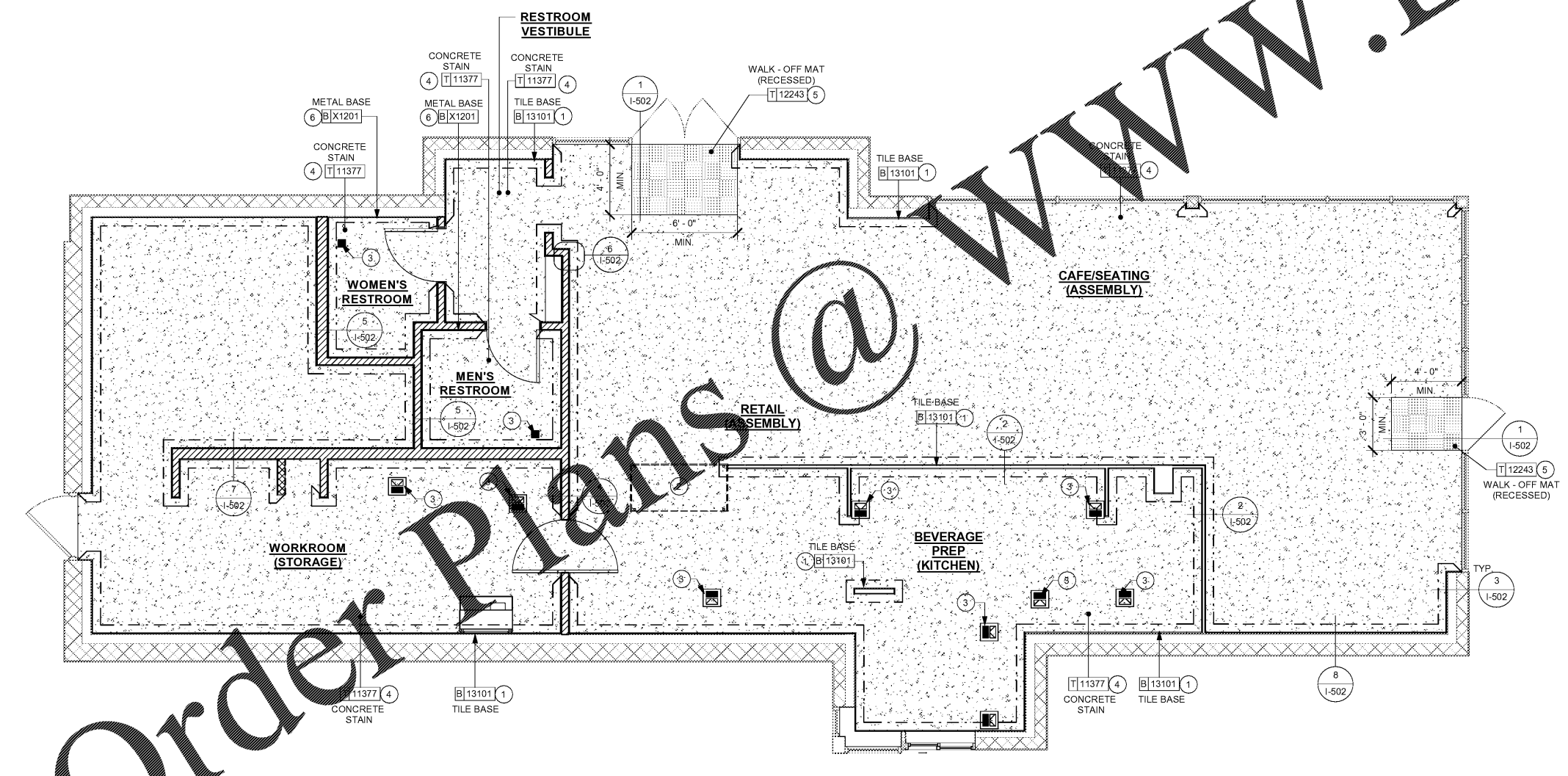

1 FLOOR FINISH PLAN
Scale: 1/4" = 1'-0"

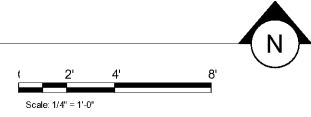

STARBUCKS
2401 UTAH AVENUE SOUTH
SEATTLE, WASHINGTON 98134
(206) 318-1575

THESE DRAWINGS AND SPECIFICATIONS ARE CONFIDENTIAL AND SHALL REMAIN THE SOLE PROPERTY OF STARBUCKS CORPORATION, WHICH IS THE OWNER OF THE COPYRIGHT IN THIS WORK. THEY SHALL NOT BE REPRODUCED (IN WHOLE OR IN PART), SHARED WITH THIRD PARTIES OR USED IN ANY MANNER ON OTHER PROJECTS OR EXTENSIONS TO THIS PROJECT WITHOUT THE PRIOR WRITTEN CONSENT OF STARBUCKS CORPORATION. THESE DRAWINGS AND SPECIFICATIONS ARE INTENDED TO EXPRESS DESIGN INTENT FOR A PROTOTYPICAL STARBUCKS STORE (WHICH IS SUBJECT TO CHANGE AT ANYTIME) AND DO NOT REFLECT ACTUAL SITE CONDITIONS. NEITHER PARTY SHALL HAVE ANY OBLIGATION NOR LIABILITY TO THE OTHER (EXCEPT STATED ABOVE) UNTIL A WRITTEN AGREEMENT IS FULLY EXECUTED BY BOTH PARTIES.

STARBUCKS TEMPLATE VERSION | 2018.01.26

Design Forum Architects Inc.
700 W. Pete Rose Way, Suite 400
Cincinnati, OH 45203
Tel: (513) 421-2210
Donald J. Rehrman
Architect In Charge
License: AR0017303

Design Forum Engineering
700 W. Pete Rose Way, Suite 400
Cincinnati, OH 45203
Tel: (513) 421-2210
Timothy L. Rastending, PE
Professional Engineer
License: 62078

PROJECT NAME:
**CYPRESS GARDENS
BLVD & ROOSEVELT**

PROJECT ADDRESS:
**5709 CYPRESS GARDENS BLVD
WINTER HAVEN, FL 33884**

STORE #: 50175
PROJECT #: 73763-001
ISSUE DATE: 04/20/2018
DESIGN PROGRAM: LAIS BRITO
MANAGER:
LEEDO AP: STARBUCKS
PRODUCTION DESIGNER: MICHAEL B. SARKA
CHECKED BY: ANA COSTANZO

Revision Schedule			
Rev	Date	By	Description

SHEET TITLE:
FLOOR FINISH PLAN

SCALE: As indicated

SHEET NUMBER:
I-103

Order Plans @ www.LDOnline.com