

Pascal Aughtry & Associates, PC

405.463.3494
Fax: 405.463.3493
937 East Brison Road
Oklahoma City, OK 73114
pascarch.com



Jun 7 2018 4:04 PM

A NEW TRAVEL STOP
STORE NO. 735
CALHOUN, GA



Revisions:	
No.	Date

Project No.: LVS - 18735
Date: 05-22-18
Sheet No.:

P1.1

OF

PLUMBING GENERAL NOTES:

- ALL PLUMBING WORK SHALL BE PERFORMED IN STRICT ACCORDANCE WITH THE BASE BUILDING SPECIFICATION AND WITH THE LATEST EDITION OF THE PREVAILING STATE MECHANICAL PLUMBING AND BUILDING CODES AS WELL AS ALL REGULATIONS THAT MAY APPLY. IN CASE OF CONFLICT BETWEEN THE CONTRACT DOCUMENTS AND A GOVERNING CODE OR ORDINANCE THE MORE STRINGENT STANDARD SHALL APPLY.
- INSTALL ALL REQUIRED CLEANOUTS TO CLEAR EQUIPMENT AND FIXTURES.
- SANITARY AND VENT PIPING SHALL BE SCHEDULE 40 PVC WITH INSTALLATION IN ACCORDANCE WITH ASTM D-232-1; ALL FITTINGS SHALL BE APPROVED SANITARY TYPE.
- ALL FIXTURES ARE PROVIDED WITH STANDARD TRAP AND CLEANOUT (NOT SHOWN).
- ALL WORK SHALL BE PROPERLY TESTED, BALANCED, CLEANED AND DISINFECTED. PROVIDE A ONE YEAR WARRANTY FROM DATE OF FINAL INSPECTION ON ALL PARTS AND LABOR.
- ALL WASTE PIPING SMALLER THAN 3" SHALL BE SLOPED @ 1/4" PER FT.; PIPING LARGER THAN 3" SHALL BE SLOPED @ 1/8" PER FT.
- REFER TO PLUMBING FIXTURE SCHEDULE ON SHEET P4.1 FOR FIXTURE SPECIFICATIONS.
- ALL FLOOR PLUMBING IS SHOWN SCHEMATICALLY FOR VIEWING PURPOSES ONLY. INSTALLATION FIELD MODIFICATIONS TO ROUTING MAY BE REQUIRED.
- TERMINATE PLUMBING VENTS AT A MINIMUM OF 10' FROM ALL AIR HANDLING EQUIPMENT INTAKE VENTS.
- CONTRACTOR SHALL VERIFY LOCAL CODE REQUIREMENTS FOR INDIRECT CONNECTIONS FOR FOOD PREP AREAS. CONNECTIONS SHALL BE PROVIDED WITH A MINIMUM 1" AIR GAP, UNLESS REQUIRED OTHERWISE BY LOCAL HEALTH DEPARTMENT.
- CONDENSATE PIPING SHALL BE TYPE "L" HARD DRAWN SEAMLESS COPPER TUBE.
- REFER TO ARCHITECTURAL SHEETS FOR SECONDARY ROOF DRAINAGE VIA SCUPPERS.
- CONTRACTOR SHALL PROVIDE 4" PVC SLEEVES THRU THE ROOF AS REQUIRED BY THE ROOF MOUNTED CONDENSING UNITS. REFER TO ARCHITECTURAL ROOF PLAN FOR THE LOCATIONS.
- PROVIDE ASSE 1072 BARRIER-TYPE TRAP SEAL PROTECTION FOR ALL FLOOR DRAINS AND FLOOR SINKS EQUIVALENT TO SURE SEAL.
- ALL HORIZONTAL ROOF DRAINAGE PIPING SHALL BE SLOPED @ 1/2" PER FT. MINIMUM, UNLESS NOTED OTHERWISE.

(X) SHEET KEYNOTES

- ROUTE 1-INCH CONDENSATE DOWN WALL AND DISCHARGE TO MOP SINK ABOVE FLOOR LEVEL; PROVIDE ESCUTCHEON AT WALL PENETRATION.
- PLUMBING CONTRACTOR SHALL PROVIDE AN OVAL FUNNEL (EQUAL TO MIFAB MI-950-F-20) TO ATTACH TO THE TOP OF THE 3" FUNNEL TYPE RECEPTOR STRAINER. (TYPICAL)
- ROUTE CONDENSATE DOWN WALL TO FLOOR DRAIN WITH FUNNEL.
- CLEANOUT TO SWEEP BACK TOWARDS BUILDING.

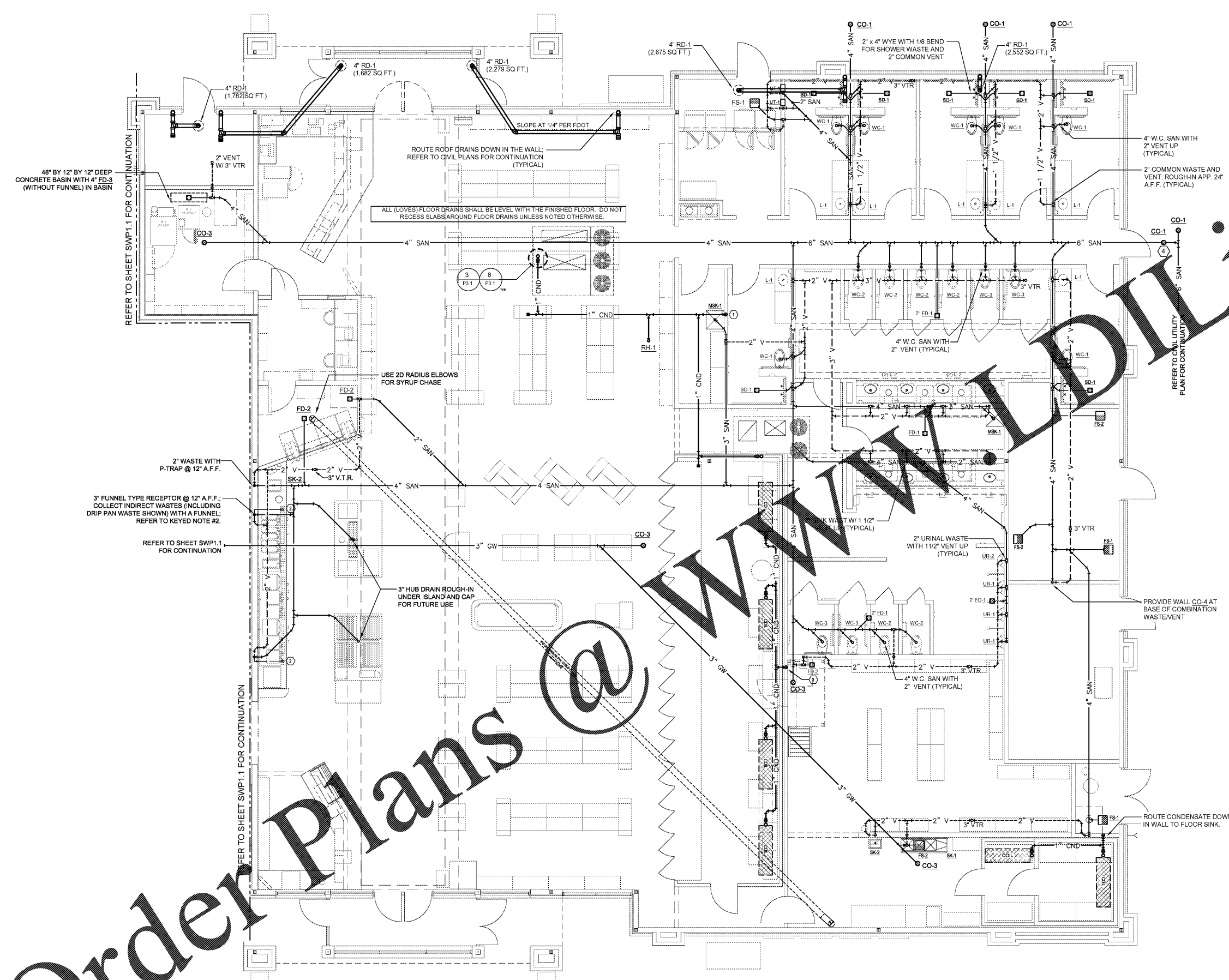

Order Plans @

1 WASTE & VENT FLOOR PLAN
SCALE: 3/16" = 1'-0"

