

ROOM FINISH SCHEDULE VERIFY FINISHES W/INTERIOR ELEVATIONS									
MK	DESCRIPTION	FLOOR	BASE - RE: A-29	WALL 1	WALL 2	WALL 3	WALL 4	CEILING	REMARKS
101	CASHIER	PORCELAIN ①	RUBBER @ MILLWORK ⑩	OPEN	1/2" GYP. BD. PAINT	1/2" GYP. BD. - PAINT/ GLASS	OPEN	SUSP. ACCST. TILE ⑥	
101A	VESTIBULE NOT USED	PORCELAIN ①	NONE	BRICK/GLASS	GLASS	BRICK/GLASS	GLASS	E.I.F.S.	
102	DRINK CENTER	PORCELAIN ①	TILE PER INT. ELEVATIONS	PORCELAIN TILE ON 1/2" DENS SHIELD	PORCELAIN TILE ON 1/2" DENS SHIELD	OPEN	OPEN	SUSP. VINYL TILE ⑥	PLYWOOD BLOCKS FOR LED SCREEN MOUNTING BRACKETS, PER PLAN
103	FOUNTAIN ROOM	PORCELAIN ①	RUBBER ⑩	1/2" GYP. BD. PAINT ON 1/2" PLYWOOD ⑥	1/2" GYP. BD. PAINT ON 1/2" PLYWOOD ⑥	1/2" GYP. BD. PAINT ON 1/2" PLYWOOD ⑥	1/2" GYP. BD. PAINT ON 1/2" PLYWOOD ⑥	NONE	
104	OFFICE	PORCELAIN ①	RUBBER ⑩	1/2" GYP. BD. PAINT ON 1/2" PLYWOOD ⑥	1/2" GYP. BD. PAINT ON 1/2" PLYWOOD ⑥	1/2" GYP. BD. PAINT ON 1/2" PLYWOOD ⑥	1/2" GYP. BD. PAINT ON 1/2" PLYWOOD ⑥	SUSP. ACCST. TILE ⑥	
105	FUEL DESK	PORCELAIN ①	RUBBER @ MILLWORK ⑩	GLASS	1/2" GYP. BD. PAINT ON 1/2" PLYWOOD	1/2" GYP. BD. PAINT ON 1/2" PLYWOOD	OPEN	SUSP. ACCST. TILE ⑥	
105A	VESTIBULE	PORCELAIN ①	NONE	BRICK/GLASS	GLASS	BRICK/GLASS	GLASS	E.I.F.S.	
107	SALES	PORCELAIN ①	RUBBER ⑩	PER INT. ELEVATIONS	PER INT. ELEVATIONS	PER INT. ELEVATIONS	PER INT. ELEVATIONS	SUSP. ACCST. TILE ⑥	
108	JANITOR A	PORCELAIN ①	TILE ⑫	F.R.P. ON 1/2" W.R. GYP. BD. ⑮	F.R.P. ON 1/2" W.R. GYP. BD. ⑮	F.R.P. ON 1/2" W.R. GYP. BD. ⑮	F.R.P. ON 1/2" W.R. GYP. BD. ⑮	SUSP. VINYL TILE ⑥	
109	TRUCKER'S LAUNDRY	PORCELAIN ①	RUBBER ⑩	PLAM. WAINSCOT ON 1/2" GYP. BD. PAINT ⑮	PLAM. WAINSCOT ON 1/2" GYP. BD. PAINT ⑮	PLAM. WAINSCOT ON 1/2" GYP. BD. PAINT ⑮	PLAM. WAINSCOT ON 1/2" GYP. BD. PAINT ⑮	SUSP. VINYL TILE ⑥	P. LAM. TO 4'-0" GYP. BD. ABOVE. BATT INSUL. ALL WALLS FROM SLAB TO DECK
109A	LAUNDRY ACCESS	PORCELAIN ①	RUBBER ⑩	1/2" DENS SHIELD FROM SLAB TO ROOF DECK	1/2" DENS SHIELD FROM SLAB TO ROOF DECK	1/2" DENS SHIELD FROM SLAB TO ROOF DECK	1/2" DENS SHIELD FROM SLAB TO ROOF DECK	NONE	P. LAM. TO 4'-0" GYP. BD. ABOVE. BATT INSUL. ALL WALLS FROM SLAB TO DECK
110	SHOWER	PORCELAIN ①	TRIM TILE PER INT. ELEVATIONS	TILE ON * +	TILE ON * +	TILE ON * +	TILE ON * +	REA-13	SOUND BATT INSULATE WALLS MOSAIC ⑩ SHOWER STALL FLOOR
111	SHOWER	PORCELAIN ①	TRIM TILE PER INT. ELEVATIONS	TILE ON * +	TILE ON * +	TILE ON * +	TILE ON * +	REA-13	SOUND BATT INSULATE WALLS MOSAIC ⑩ SHOWER STALL FLOOR
112	SHOWER	PORCELAIN ①	TRIM TILE PER INT. ELEVATIONS	TILE ON * +	TILE ON * +	TILE ON * +	TILE ON * +	REA-13	SOUND BATT INSULATE WALLS MOSAIC ⑩ SHOWER STALL FLOOR
113	SHOWER	PORCELAIN ①	TRIM TILE PER INT. ELEVATIONS	TILE ON * +	TILE ON * +	TILE ON * +	TILE ON * +	REA-13	SOUND BATT INSULATE WALLS MOSAIC ⑩ SHOWER STALL FLOOR
114	SHOWER	PORCELAIN ①	TRIM TILE PER INT. ELEVATIONS	TILE ON * +	TILE ON * +	TILE ON * +	TILE ON * +	REA-13	SOUND BATT INSULATE WALLS MOSAIC ⑩ SHOWER STALL FLOOR
115	SHOWER	PORCELAIN ①	TRIM TILE PER INT. ELEVATIONS	TILE ON * +	TILE ON * +	TILE ON * +	TILE ON * +	REA-13	SOUND BATT INSULATE WALLS MOSAIC ⑩ SHOWER STALL FLOOR
116	SHOWER	PORCELAIN ①	TRIM TILE PER INT. ELEVATIONS	TILE ON * +	TILE ON * +	TILE ON * +	TILE ON * +	REA-13	SOUND BATT INSULATE WALLS MOSAIC ⑩ SHOWER STALL FLOOR
117	NOT USED								
118	HALL	PORCELAIN ①	RUBBER ⑩	PLAM. WAINSCOT ON 1/2" GYP. BD. PAINT ⑮	OPEN	PLAM. WAINSCOT ON 1/2" GYP. BD. PAINT ⑮	PLAM. WAINSCOT ON 1/2" GYP. BD. PAINT ⑮	SUSP. ACCST. TILE ⑥	PLASTIC LAMINATE TO 4'-0" GYP. BD. ABOVE
119	HALL	PORCELAIN ①	RUBBER ⑩	TILE ON * +	OPEN	PLAS. LAMINATE ON 1/2" GYP. BD.	TILE ON *	SUSP. ACCST. TILE ⑥	PLASTIC LAMINATE TO 4'-0" GYP. BD. ABOVE
120	WOMEN	PORCELAIN ①	TRIM TILE PER INT. ELEVATIONS	TILE ON * +	TILE ON * +	TILE ON * +	TILE ON * +	GYP. BD. PAINT	SOUND BATT INSULATE WALLS
121	JANITOR B	PORCELAIN ①	TILE ⑫	F.R.P. ON 1/2" W.R. GYP. BD. ⑮	F.R.P. ON 1/2" W.R. GYP. BD. ⑮	F.R.P. ON 1/2" W.R. GYP. BD. ⑮	F.R.P. ON 1/2" W.R. GYP. BD. ⑮	NONE	FRP TO 8'-0" W.R. GYP. BD. PAINT ABOVE ⑮
122	MEN	PORCELAIN ①	TRIM TILE PER INT. ELEVATIONS	TILE ON * +	TILE ON * +	TILE ON * +	TILE ON * +	SUSP. ACCST. TILE ⑥	SOUND BATT INSULATE WALLS
123	MERCHANDISER COOLER	EPOXY COATING ⑥	NONE	FACTORY	FACTORY	FACTORY	FACTORY	FACTORY	
124	HALL	PORCELAIN ①	RUBBER ⑩	EXPOSED COOLER/OPEN	GYP. BD. PAINT ⑮	PER INT. ELEVATIONS	PLAS. LAMINATE ON 1/2" GYP. BD. PAINT ⑮	SUSP. ACCST. TILE ⑥	PLASTIC LAMINATE TO 4'-0" GYP. BD. ABOVE
125	BACKSTOCK	EPOXY COATING ⑥	RUBBER ⑩	1/2" GYP. BD. PAINT ON 1/2" PLYWOOD ⑥	1/2" GYP. BD. PAINT ON 1/2" PLYWOOD ⑥	1/2" GYP. BD. PAINT ON 1/2" PLYWOOD ⑥	1/2" GYP. BD. PAINT ON 1/2" PLYWOOD ⑥	NONE	PLYWOOD TO 12'-0" FROM FLOOR TO 12'-0" FROM FLOOR
126	LAUNDRY	EPOXY COATING ⑥	RUBBER ⑩	1/2" GYP. BD. PAINT ON 1/2" PLYWOOD ⑥	1/2" GYP. BD. PAINT ON 1/2" PLYWOOD ⑥	1/2" GYP. BD. PAINT ON 1/2" PLYWOOD ⑥	1/2" GYP. BD. PAINT ON 1/2" PLYWOOD ⑥	NONE	PLYWOOD TO RUN FROM FLOOR TO 9'-0"
127	MECHANICAL	SEALED CONCRETE ④	NONE	1/2" PLYWOOD PAINT ⑥	1/2" PLYWOOD PAINT ⑥	1/2" PLYWOOD PAINT ⑥	1/2" PLYWOOD PAINT ⑥	NONE	PLYWOOD TO 8'-0" ABOVE GYP. BD.
128	ELECTRICAL	SEALED CONCRETE ④	NONE	1/2" PLYWOOD PAINT ⑥	1/2" PLYWOOD PAINT ⑥	1/2" PLYWOOD PAINT ⑥	1/2" PLYWOOD PAINT ⑥	NONE	PLYWOOD TO 8'-0" ABOVE GYP. BD.
129	YARD BACKSTOCK	SEALED CONCRETE ④	NONE	1/2" PLYWOOD PAINT ⑥	1/2" PLYWOOD PAINT ⑥	1/2" PLYWOOD PAINT ⑥	1/2" PLYWOOD PAINT ⑥	NONE	PLYWOOD TO 8'-0" ABOVE GYP. BD.
129	CO2	SEALED CONCRETE ④	NONE	1/2" PLYWOOD PAINT ⑥	1/2" PLYWOOD PAINT ⑥	1/2" PLYWOOD PAINT ⑥	1/2" PLYWOOD PAINT ⑥	NONE	PLYWOOD TO 8'-0" ABOVE GYP. BD.
150	YARD BUILDING	SEALED CONCRETE ④	NONE	1/2" PLYWOOD PAINT ⑥	1/2" PLYWOOD PAINT ⑥	1/2" PLYWOOD PAINT ⑥	1/2" PLYWOOD PAINT ⑥	NONE	PLYWOOD TO 8'-0" ABOVE GYP. BD.

- * RESTROOM AND SHOWER CHANGING AREA WALLS: 1/2" CEMENT BOARD FROM SLAB TO 12" A.F.F. - RE: A-29/B DETAIL 6
- 1/2" DENS SHIELD FROM 12" A.F.F. TO ABOVE CEILING
- RE: A-18/A FOR PLYWOOD SUBSTRATE LOCATIONS
- SHOWER ROOM CEILING: 1/2" GREENBOARD, PAINT
- + SHOWER STALL WALLS: 1/2" CEMENT BOARD FROM SLAB TO CEILING
- SHOWER STALL CEILING: 1/2" CEMENT BOARD, TILE

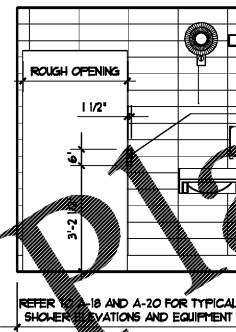

B SHOWER DOOR NOTCH
SCALE: 3/8" = 1'-0"

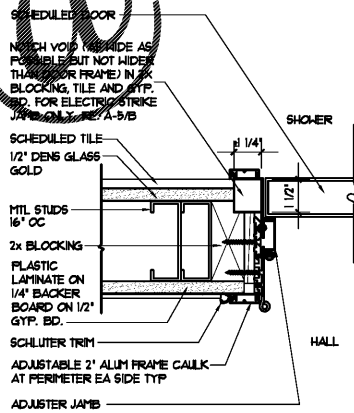

C SHOWER JAMB DETAIL
SCALE: 3/8" = 1'-0"

DOOR NOTES:

- * 1. "MARLITE" AAA BRONZE IN 400, 500, OR 600 SERIES AS REQ'D. DOORS TO BE MORTISED FOR SPECIFIED HARDWARE. ROUGH OPENING + 1 1/2" WIDTH & HEIGHT ABOVE SLAB.
2. PAINT METAL DOORS & METAL FRAMES TO MATCH ADJACENT WALL COLOR UNLESS OTHERWISE NOTED.
3. FIELD CUT FRAME AND DOOR FOR MAGNETIC DOOR ALARM AND SWITCH.
- + 4. PROVIDE 1/4" CONT. METAL REINFORCEMENT AT HINGE SIDE OF DOORS: 3, 4, 5, 7, & 50. DRILL & TAP FOR CONTINUOUS HINGE.
5. RUN PLASTIC LAMINATE WOOD GRAIN VERTICAL ON DOORS.
6. ELIASON EASY SWING IMPACT DOOR SCG-1 WITH WINDOW AND DOOR EDGE GASKET. - FRAME TO BE WITHOUT STOPS
7. PROVIDE METAL REINFORCEMENT AT HEAD OF FRAME. DRILL AND TAP FOR CLOSER ATTACHMENT.
8. OWNER TO PROVIDE. G.C TO INSTALL VINYL LETTER SIGNAGE. CENTER ON DOOR. LOCATE 60" AFF TO BOTTOM OF TEXT.
9. ALL SHOWER DOORS SHALL HAVE AN ELECTRIC STRIKE. ALL MARLITE DOOR FRAMES FOR SHOWER DOORS WILL COME FROM FACTORY W/FRAME NOTCHED AT THE JAMB. G.C SHALL NOTCH THE 2X JAMB NAILER PER DETAILS A-5/B&C. G.C SHALL INSTALL DOOR, DOOR FRAME, AND ALL DOOR HARDWARE (INCLUDING ELECTRIC STRIKE). ALL WIRING FOR ELECTRIC STRIKE TO BE PROVIDED BY OWNER (VIA GLP COMMUNICATIONS).

DOOR FINISH SCHEDULE												
MK	TYPE	SIZE	MATERIAL	FINISH	FRAME	FINISH	GLAZING	HEAD	JAMB	THRESH	REMARKS	
1	A	3'-0"x7'-0"x1 3/4"	ALUM.	BRONZE	ALUM.	BRONZE	1/4" SINGLE LAYER	A-9/S	A-4/F	A9/K	NOTE 7	
1A	A	3'-0"x7'-0"x1 3/4"	ALUM.	BRONZE	ALUM.	BRONZE	1/4" SINGLE LAYER	A-9/S	A-4/F	A9/K	NOTE 7	
1B	A	2'-0"x7'-0"x1 3/4"	ALUM.	BRONZE	ALUM.	BRONZE	1/4" SINGLE LAYER	A-9/S	A-4/F	A-9/K	NOTE 7 NO PUSH/PULL HARDWARE	
2	A	3'-0"x7'-0"x1 3/4"	ALUM.	BRONZE	ALUM.	BRONZE	1/4" SINGLE LAYER	A-9/S	A-4/E	A-9/K	NOTE 7	
2A	A	3'-0"x7'-0"x1 3/4"	ALUM.	BRONZE	ALUM.	BRONZE	1/4" SINGLE LAYER	A-9/S	A-4/E	A-9/K	NOTE 7	
2B	A	2'-0"x7'-0"x1 3/4"	ALUM.	BRONZE	ALUM.	BRONZE	1/4" SINGLE LAYER	A-9/S	A-4/E	A-9/K	NOTE 7 NO PUSH/PULL HARDWARE	
3 +	B	3'-0"x7'-0"x1 3/4" INSUL.	H.M. 16 GA	PAINT (NOTE 2)	METAL	PAINT (NOTE 2)	NONE	A-9/C	A-9/D	A-9/K	NOTE 7 2" HEAD NOTES 4, 7 & 8	
4 +	B	3'-6"x7'-0"x1 3/4" INSUL.	H.M. 16 GA	PAINT (NOTE 2)	METAL	PAINT (NOTE 2)	NONE	A-9/C	A-9/D	A-9/L	NOTE 7 2" HEAD NOTES 4, 7, & 8	
5 +	B	3'-6"x7'-0"x1 3/4" INSUL.	H.M. 16 GA	PAINT (NOTE 2)	METAL	PAINT (NOTE 2)	NONE	A-9/C	A-9/D	A-9/L	NOTE 7 2" HEAD NOTES 4, 7, & 8	
6 +	B	3'-6"x7'-0"x1 3/4" INSUL.	H.M. 16 GA	PAINT (NOTE 2)	METAL	PAINT (NOTE 2)	NONE	A-9/C	A-9/D	A-9/L	NOTE 7 2" HEAD, LOUVER NOTES 4, 7, & 8	
7 +	B	3'-6"x7'-0"x1 3/4" INSUL.	H.M. 16 GA	PAINT (NOTE 2)	METAL	PAINT (NOTE 2)	NONE	A-9/C	A-9/D	A-9/L	NOTE 7 2" HEAD, LOUVER NOTES 4, 7, & 8	
8 *	D	3'-0"x6'-8"x1 3/4"	S.C. WOOD	P. LAM. ⑤⑩	ALUM.	BRONZE	NONE	A-9/F	A-9/F	NONE		
9	D	3'-0"x6'-8"x1 3/4"	S.C. WOOD	P. LAM. ⑤⑩	METAL	PAINT 31	NONE	A-9/H SIM	A-9/J SIM	NONE	LOUVER	
10	F	3'-6"x6'-8"x1 3/4"	IMPACT	P. LAM. ⑤⑩	METAL	PAINT 31	NONE	A-9/H SIM	A-9/J SIM	NONE	NOTE 6	
11	C	3'-6"x6'-8" C.O.			WOOD	PAINT 31	NONE	A-9/E	A-9/E	NONE		
12	C	3'-6"x6'-8" C.O.			ALUM.	BRONZE	NONE	A-9/F SIM	A-9/F SIM	NONE	FLUSH ALUMINUM FRAME - W/O STOPS	
13*	D	3'-0"x6'-8"x1 3/4"	S.C. WOOD	P. LAM. ⑤⑩	ALUM.	BRONZE	NONE	A-9/B	A-5/C	NONE	LOUVER NOTE 9	
14*	D	3'-0"x6'-8"x1 3/4"	S.C. WOOD	P. LAM. ⑤⑩	ALUM.	BRONZE	NONE	A-9/B	A-5/C	NONE	LOUVER NOTE 9	
15*	D	3'-0"x6'-8"x1 3/4"	S.C. WOOD	P. LAM. ⑤⑩	ALUM.	BRONZE	NONE	A-9/B	A-5/C	NONE	LOUVER NOTE 9	
16*	D	3'-0"x6'-8"x1 3/4"	S.C. WOOD	P. LAM. ⑤⑩	ALUM.	BRONZE	NONE	A-9/B	A-5/C	NONE	LOUVER NOTE 9	
17*	D	3'-0"x6'-8"x1 3/4"	S.C. WOOD	P. LAM. ⑤⑩	ALUM.	BRONZE	NONE	A-9/B	A-5/C	NONE	LOUVER NOTE 9	
18*	D	3'-0"x6'-8"x1 3/4"	S.C. WOOD	P. LAM. ⑤⑩	ALUM.	BRONZE	NONE	A-9/B	A-5/C	NONE	LOUVER NOTE 9	
19*	D	3'-0"x6'-8"x1 3/4"	S.C. WOOD	P. LAM. ⑤⑩	ALUM.	BRONZE	NONE	A-9/B	A-5/C	NONE	LOUVER NOTE 9	
20		NOT USED										
21	D	3'-0"x6'-8"x1 3/4"	S.C. WOOD	P. LAM. ⑤⑩	ALUM.	BRONZE	NONE	A-9/F	A-9/F	NONE		
22		NOT USED										
23*	D	3'-0"x6'-8"x1 3/4"	S.C. WOOD	P. LAM. ⑤⑩	ALUM.	BRONZE	NONE	A-9/B	A-9/B	NONE		
24*	E	2'-0"x5'-0"x1 3/4"	S.C. WOOD	P. LAM. ④⑩	ALUM.	BRONZE	NONE	A-9/A	A-9/A	NONE	CUSTOM HINGE LOCATION ④ VANTY FACING SIDE	
25*	E	2'-0"x5'-0"x1 3/4"	S.C. WOOD	P. LAM. ④⑩	ALUM.	BRONZE	NONE	A-9/A	A-9/A	NONE	CUSTOM HINGE LOCATION ④ VANTY FACING SIDE	
26*	E	2'-0"x5'-0"x1 3/4"	S.C. WOOD	P. LAM. ④⑩	ALUM.	BRONZE	NONE	A-9/A	A-9/A	NONE	CUSTOM HINGE LOCATION ④ VANTY FACING SIDE	
27*	E	2'-0"x5'-0"x1 3/4"	S.C. WOOD	P. LAM. ④⑩	ALUM.	BRONZE	NONE	A-9/A	A-9/A	NONE	CUSTOM HINGE LOCATION ④ VANTY FACING SIDE	
28*	E	3'-0"x5'-0"x1 3/4"	S.C. WOOD	P. LAM. ④⑩	ALUM.	BRONZE	NONE	A-9/A	A-9/U	NONE	CUSTOM HINGE LOCATION ④ VANTY FACING SIDE	
29*	E	3'-0"x5'-0"x1 3/4"	S.C. WOOD	P. LAM. ④⑩	ALUM.	BRONZE	NONE	A-9/A	A-9/A	NONE	CUSTOM HINGE LOCATION ④ VANTY FACING SIDE	
30*	D	3'-0"x6'-8"x1 3/4"	S.C. WOOD	P. LAM. ⑤⑩	ALUM.	BRONZE	NONE	A-9/F	A-9/F	NONE		
31*	E	2'-0"x5'-0"x1 3/4"	S.C. WOOD	P. LAM. ⑤⑩	ALUM.	BRONZE	NONE	A9/A	A-9/A	NONE	CUSTOM HINGE LOCATION	
32*	E	2'-0"x5'-0"x1 3/4"	S.C. WOOD	P. LAM. ⑤⑩	ALUM.	BRONZE	NONE	A-9/A	A-9/A	NONE	CUSTOM HINGE LOCATION	
33*	E	3'-0"x5'-0"x1 3/4"	S.C. WOOD	P. LAM. ⑤⑩	ALUM.	BRONZE	NONE	A-9/A	A-9/U	NONE	CUSTOM HINGE LOCATION	
34*	E	3'-0"x5'-0"x1 3/4"	S.C. WOOD	P. LAM. ⑤⑩	ALUM.	BRONZE	NONE	A-9/A	A-9/A	NONE	CUSTOM HINGE LOCATION	
35*	F	3'-0"x6'-8"x1 3/4"	IMPACT	P. LAM. ⑤⑩	METAL	PAINT 31	NONE	A-9/H SIM	A-9/J SIM	NONE		
36	G	3'-0"x5'-0"x1 3/4"	H.M. 16 GA	PAINT ⑥⑥	METAL	PAINT 31	NONE	A-12/K	A-12/K	A-12/J		
37+	B	3'-0"x7'-0"x1 3/4" INSUL.	H.M. 16 GA	PAINT (NOTE 2)	METAL	PAINT (NOTE 2)	NONE	A-9/C	A-9/D	A-9/L	LOUVER, 2" HEAD NOTES 4, 7 & 8	
50+	B	P.R. 3'-6"x7'-0" x1 3/4"	H.M. 16 GA	PAINT (NOTE 2)	METAL	PAINT (NOTE 2)	NONE	SP-9/D	SP-9/E	SP-9/D	LOUVER, 2" HEAD NOTES 4 & 7	

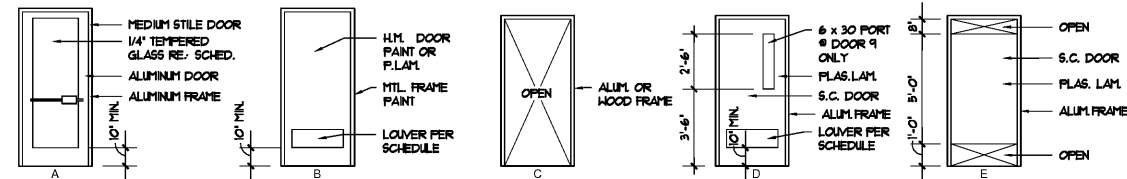

A DOOR ELEVATIONS
SCALE: 1/4" = 1'-0"

Pascal Aughtry & Associates, PC

405.463.3494
Fax 405.463.3493

837 East Bilton Road
Coketown City, OK 73114
pascal@arh.com



LOVES Travel Stops

A NEW TRAVEL STOP
STORE NO. 735
CALHOUN, GA

Revisions:

No.	Date

Project No.: LVS18735
Date: 05-22-18
Sheet No.: **A-5**
OF: 36</