

ALL ITEMS THIS SHEET PROVIDED & INSTALLED BY CANOPY MANUFACTURER.

TAPE APPLICATION NOTE:

- (1) BOTH SURFACES TO BE TAPED MUST BE WIPED CLEAN W/50/50 SOLUTION ISOPROPYL ALCOHOL AND WATER.
- (2) WIPE ALL SURFACES DRY.
- (3) SQUEEGEE TAPE ONTO METAL STRIP APPLYING 15 PSI.
- (4) ROLL FINISHED JOINT APPLYING MINIMUM PRESSURE OF 15 PSI.
- (5) 50 PERCENT BOND STRENGTH WILL BE ACHIEVED AFTER 20 MINUTES. FULL BOND STRENGTH WILL BE ACHIEVED AFTER 72 HOURS.

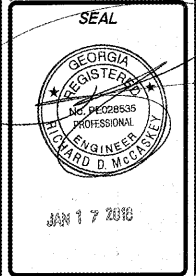

NO.	DATE	REVISIONS	DRAWN/CHK'D

LSC: 60103
 DRAWN BY: NP
 CHECKED BY:
 DATE: 01/15/18

LOVE'S COUNTRY STORES
 LOVE'S #735 GAS
 1-75 @ EXIT 310
 CALHOUN, GA
 43'-11" X 125'-8" CANOPY

SHEET TITLE
CAR
 ER3 OF 4

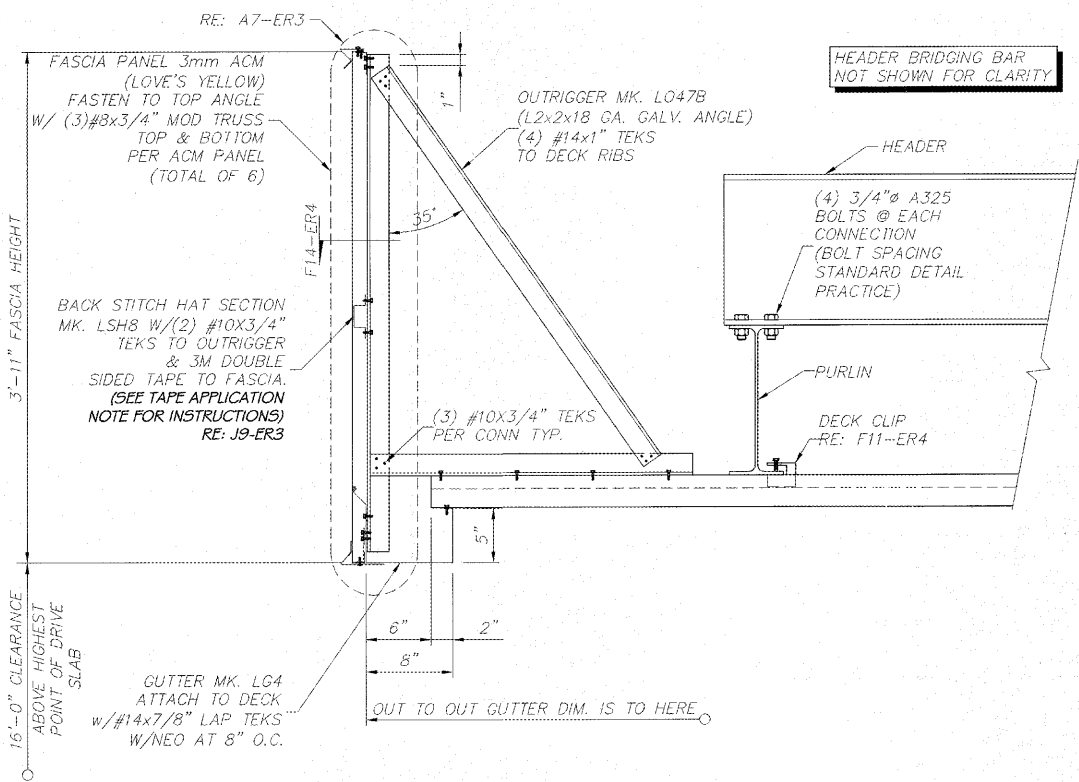

J1 FASCIA SECTION
 N.T.S. FI-ERI

J9 TAPE APPLICATION NOTE
 N.T.S. FI-ERS

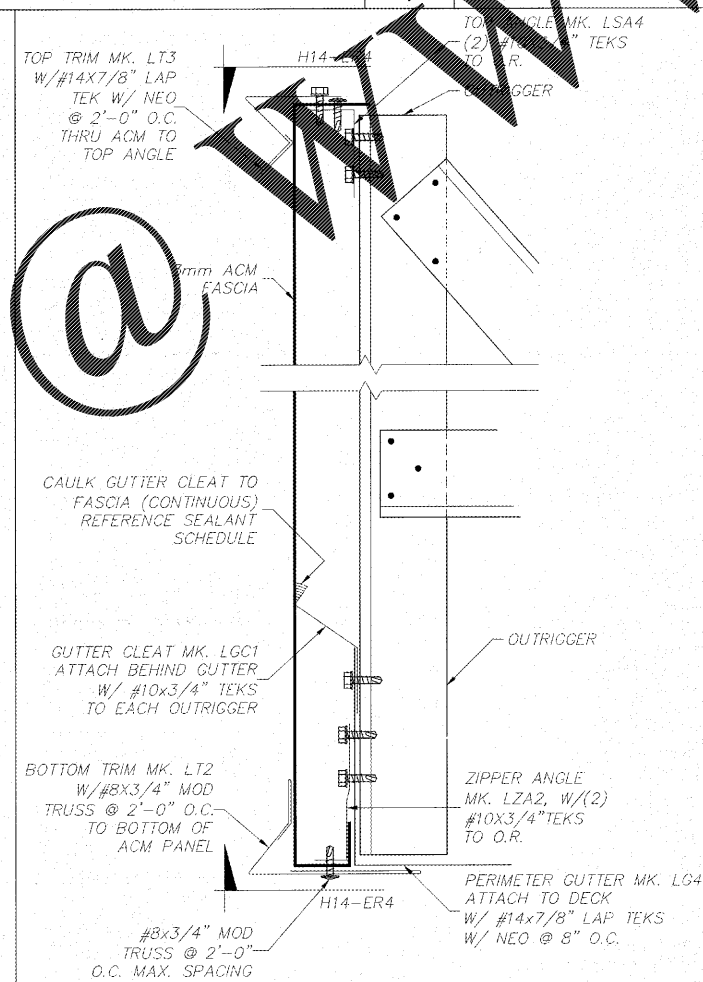

A7 DETAILS AT FASCIA
 N.T.S. JI-ER3

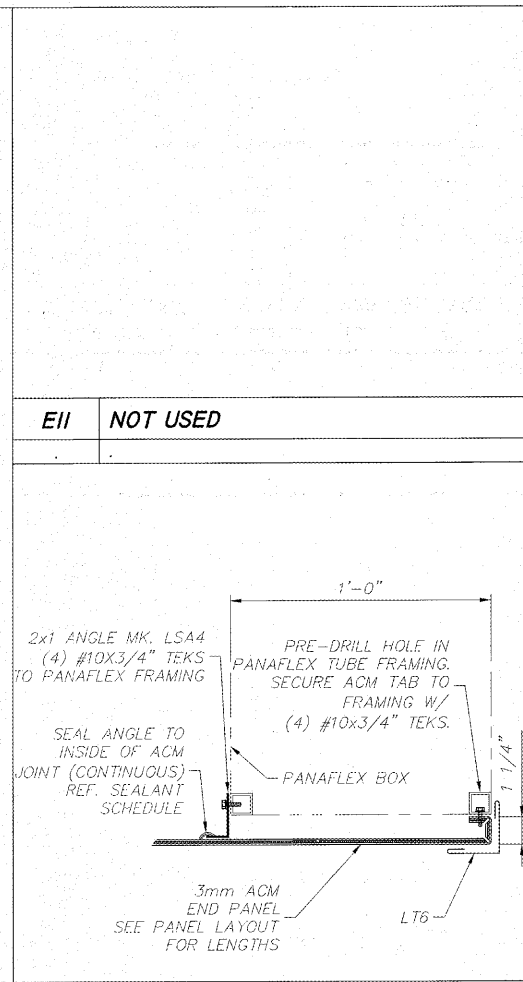

A11 DETAIL AT ACM / PANAFLEX CORNER
 N.T.S. FI-ERI

E14 NOT USED

DESIGN LOADS:

DEAD LOAD = 3 p.s.f. (DECK + LIGHTS) + WEIGHT OF STRUCTURAL COMPONENTS
 LIVE LOAD = 20 p.s.f.
 V, ULT = 116 m.p.h. EXP. C
 V, ASD = 90 m.p.h. EXP. C

BLDG CODE = 2012 INTERNATIONAL BUILDING CODE W/ 2014, 15, 17, 18
 EQUIVALENT LATERAL FORCE PROCEDURE
 LATERAL FORCE RESISTING SYSTEM = CANTILEVERED COLUMN SYSTEM-ORDINARY STEEL MOMENT FRAME

SITE CLASS = D
 S_s (0.2) = 0.353
 S₁ (1.0) = 0.117
 SDS = 0.36
 SD1 = 0.18
 F_o = 1.52
 F_v = 2.33
 R = 1.25

IMPORTANCE FACTOR = 1.0
 RISK CATEGORY = II
 SEISMIC DESIGN CATEGORY = C
 CS = 0.286
 CONSTRUCTION TYPE = IIB
 RISK CATEGORY = M
 TOTAL SEISMIC BASE SHEAR BOTH DIRECTIONS = 11.77 KIPS

A14 DESIGN LOADS
 N.T.S.

Order Plans

A1 NOT USED
 N.T.S.

E11 NOT USED